SLAYING OF FRANKS LAID TO CRIME URGE

"Sail on, sail on, and on and on."

The Los Angeles Times

LATE MORNING EDITION

SUNDAY MORNING, JULY 28, 1924. DAILY, 5 CENTS. SUNDAY, 10 CENTS.

GREATER SOUTHERN CALIFORNIA

Liberty Under Law—Equal Rights—True Industrial Freedom.

CROWD SEES PLANE KILL FOUR

...ERICANS AT ...LLIED SESSION ...ARE OFFENDED

...E CABLE AND ASSOCIATED PRESS.
...NDON, July 27.—Important ...opments relating to the part ... United States has played in ... Allied conference are ex... when the experts reassem... ...morrow morning in Downing ...

...ow the conference was dead... ...t a week ago on the ques... ...d security for a loan to Ger..., there has been a growing ...ing in American official cir... ...against recurrent reports that ...rious difficulty has been caused ...e unyielding attitude of Amer... ...bankers, who, according to ...newspapers, have sought to ...their views on political, as ...as economic questions, before ...conference.

...Paul D. Kellogg, the American ...nsultant, has expressed the ...ion that there has been con... ...misrepresentation of the ...s of American bankers to pro... ...investors in a German loan, ...ought from other authorita... ...sources it is intimated that ...American observers are un... ...that the misconception of ...actually has happened should ...

MORE IDEAS TODAY

...The subject of activities of the ...bankers probably won ...bankers probably will be ...ed by when the experts meet ...morrow morning at 11 o'clock to ...sider the report which they ...ished the 15th inst., and ...proved so unsatisfactory to ...h and American finan... ...whose advice was asked with ...to the security provided in ...report. Since the bankers ...their views the conference ...deadlocked. Formula ...mula has proved unaccept... ...either to the bankers or to the ...

...morrow the ideas which the ...have developed during the week-...will be presented to the ..., but even if they are ...by the others, a full ...session will be held at 4 ...k in the afternoon and aft... ...no invitation will be dis... ...ed to Berlin for a German del... ...is to be sent to London to ...the results the delegates ...obtained on methods for en... ...ing the Dawes plan proposals.

...C. E. Hughes, American ...Secretary of State, and Ambassa... ...Harvey, had luncheon today ...Premier MacDonald, the Brit... ...Foreign Minister, at Chequers ...Court. Mr. Hughes leaves for Paris ...morning at 10:30 o'clock.

CRACK IN OFFING

...The outstanding feature in ...official circles on the eve of ...the opening of formal sessions is ...the general reiteration that ...no results are to ensue if the ...Dawes plan is not adopted.

...Due to the unanimous belief ...that failure to adopt the Dawes ...plan would result in disaster, it was ...generally possible in conference ...circles tonight that an agreement ...would be reached. One of the ...highest officials, in discussing a possi... ...failure, said tonight a dis... ...which would reveal the ...fact would be preferable ...to the pretended agree... ...which might have come out of ...the failure of the post-Ver... ...conference.

...Secretary Hughes left the impres... ...that he expects as a conse... ...of this conference a clean... ...political alignment in France ...on questions of reparations. He ...believes that there could be ...no loans from Germany under

(Continued on Page 2, Column 3)

Governor Wires Coolidge to Have Flight's End Here

[EXCLUSIVE DISPATCH]

SAN FRANCISCO, July 27.—Gov. Richardson today dispatched a telegram to President Coolidge asking that the latter inquire into the facts surrounding the decision of the Army Air Service to have the 'round-the-world flight end at Seattle instead of at Clover Field, Santa Monica, the official starting point and the point officially designated, up to Saturday, as the place where the epochal undertaking should be brought to its successful conclusion.

In his telegram the Governor voiced the feeling of the people of California that the decision of Gen. Patrick is not in accord with the official program of the flight and that no around-the-earth flight can be complete until the planes descend at the point where they took off. The Governor referred to the common understanding that delays due to weather, repairs, etc., and other waits during the flight shall be deducted from the total flying time so that the nineteen days lost between Clover Field and Seattle will not actually cut any figure, as Gen. Patrick appears to have assumed.

The decision of the chief of the Army Air Service was based upon the assumption that, by ending the flight at Seattle, those nineteen days would be cut off from the time of the flight, whereas the original program contemplated the computation of actual flying time only so that the time lost on the first leg would not be considered in any event. On such a basis the time from Clover Field to Clover Field is estimated probably to be actually slightly less than from Seattle to Seattle.

The telegram of the Governor to the President follows:

SAN FRANCISCO,
July 27.

Hon. Calvin Coolidge,
President of the United States,
The White House,
Washington, D. C.

The people of California took great pride in the selection of Clover Field, Santa Monica, as the official starting point of the around-the-world flight of Army aviators and keen disappointment is felt over the reported decision of Air Service officials to have flight end at Seattle. California feels, with some justice, that flight can only end at official starting point to be complete. I am advised that delays en route will be deducted from flying time so that time lost from Clover Field to Seattle will not figure in flight record. I do not view this situation as a sectional controversy as to which State or community shall have the honor of welcoming our splendid flyers at the end of their journey, but regard it purely in the light of the flight program as originally laid down. Under the circumstances I feel justified in calling this matter directly to your attention and suggesting that you make inquiry into the facts and if results of your investigation warrant that decision be reconsidered.

[Signed] FRIEND W. RICHARDSON,
Governor of California.

WAVE OF PROTEST MEETS PATRICK'S ORDER

A wave of protest against the action of Gen. M. M. Patrick, chief of the Air Service, in designating Seattle instead of Clover Field, Santa Monica, as the official finish of the around-the-world flight swept over Los Angeles yesterday, and indications were that the indignation felt would crystalize into concentrated action today.

From city officials, civic leaders, prominent business men, the heads of clubs and many other organizations came a stream of protest against Gen. Patrick's decision.

Why, when Los Angeles was the actual starting point of the flight, should she be robbed of the glory of the finish? Was not the flight made to Los Angeles made planes, and did not 100,000 Southern California people gather to give the aviators the greatest send-off ever accorded airmen? How can a circle be complete when the ends don't meet? Can the Air Service claim to have circumnavigated the globe if the airmen don't finish where they started?

Those were the questions most frequently asked as the protests grew in number. In the meantime, officials of the Los Angeles Chamber of Commerce have wired President Coolidge, Secretary of War Weeks and Secretary of the Navy Wilbur protesting against the action of the Air Service chief and asking that the decision be reconsidered.

CONFERENCE LIKELY

Plans for further action will probably result in a conference of Chamber of Commerce officials today, R. W. Pridham, vice-president of the chamber said last night. William Lacy, president, has announced he is in "for a fight to a finish" on the question.

"It's a deep injustice to Los Angeles, and one that the citizens are not going to stand for without expressing their disapproval," declared Frank Wiggins, secretary of

(Continued on Page 2, Column 5)

SENATOR LODGE IS SERIOUSLY ILL IN EASTERN HOSPITAL

[BY A. P. NIGHT WIRE]

CAMBRIDGE (Mass.) July 27.—Senator Henry Cabot Lodge is seriously ill in a hospital here, it became known tonight, following an emergency operation performed late today.

Stricken early this morning in his home at East Point, Nahant, the senior Senator from Massachusetts, now in his seventy-fourth year, was removed here to the hospital. The operation was performed at 4:30 in the afternoon. His illness is a recurrence of a bladder ailment of long standing, physicians stated.

Tonight Senator Lodge had regained consciousness, but his condition was regarded as serious. In a statement his physician said:

"It is a serious situation. I believe Senator Lodge will be all right, but nothing much can be told for another twenty-four to forty-eight hours."

Continually in touch with the condition of the patient, one of his physicians said tonight "everything is satisfactory."

The recovery of the senior Senator, physicians said, will depend in large measure on his physical condition, which, it was stated, was good, considering his advanced years. A second operation will be necessary, his physician said, adding that this was not unusual in cases of this kind.

It was said that Senator Lodge would be unable to return to Washington until fall at the earliest, in view of his present condition. Although suffering great pain, he was not depressed in spirit when he entered the hospital and doctors and nurses at once prepared him for the operating table.

Henry Cabot Lodge, Jr., accompanied his father to the hospital on the automobile trip from Nahant to the hospital and remained during the operation and afterward.

Man Struck by Avalanche Dies From Injuries

[BY A. P. NIGHT WIRE]

TACOMA (Wash.) July 27.—Sidney W. Cole, 22 years of age, of Sacramento, died in a local hospital last night from the effects of injuries suffered yesterday when he was struck by an avalanche of rocks and ice on Mt. Rainier.

Cole was a member of a party of tourists descending from the summit of the mountain. Hans Fuhrer, veteran Swiss guide, was in charge of the party and gave warning of the avalanche, which was started by a slight earthquake felt throughout this vicinity. Other members of the party reached the shelter of an overhanging ledge, but Cole was struck by a boulder.

...OSPERITY HITS FARMERS

...nskable Rise in Produce Prices Boon to Middle West and Much of South

[EXCLUSIVE DISPATCH]

...CHICAGO, July 27.—Prosperity is not only knocking at the door ...the Middle West and South, but is filling up the front yard. The ...decisive rise on the price of all farm products has lifted the agri... ...districts out of the slough in which they have been struggling ...ever since the war.

...The advance has increased the ...buying power of the farmer ...enormously. This affects every ...line of business. Wholesalers re... ...increased orders and better ...prices. Weather conditions ...favorable to splendid crops ...the country is getting firmly ...on its feet.

...Indeed, the market in... ...is shown as follows: ...In the last two months the ad... ...in grains, cotton, hogs and ...other products has added ...[illegible],000,000 to the na... ...total.

...The revised cotton valuation ...[illegible],000,000; wheat, ...[illegible],000,000; corn, $880,000,000; ...hogs, $700,000,000; rice, $16,000,... ...and $190,000,000.

...Chicago is now a seething grain ...pit, as the Chicago board. For... ...eigners, sensing a grain shortage, ...are coming into the American ...market with heavy orders. The ...Russian wheat market is said to ...be a failure and the Canadian crop ...is admittedly very short. Wheat ...jumped 6 cents a bushel Saturday from its lowest point and closed with net advances of 2 1-2 to 4 1-2 cents. May delivery wheat went above $1.43. Hogs advanced to practically a $10 level. Two weeks ago they were selling at $7.50 and the prediction was made then that they would go to $10 by October.

The South is getting a liberal dip into prosperity with cotton rising approximately $18 a bale during the past week. Diversified farming in the South also lets the farmers there in on the advance in meat products and corn. They also will get more for cane syrup and other southern food products.

Hand of Death Christens Los Angeles Air Race

Tragedy Ends Years of Labor [P. & A. Photo]

The airplane which crashed yesterday at edge of city and its inventor, O. T. Belcher, are shown in top picture. The lower photo is of the wrecked machine being carted away from the scene of the accident. Upper left, inset picture is of O. T. Belcher, Jr., son of the inventor; below is Mrs. Belcher, his wife, and right inset photo is of B. F. Creeth, pilot of the airplans. All four were killed.

YES, TURKEY HAS NO KLAN

It Did Have, With Yanks Sworn to Free Beautiful Hollywood Girl from Sheik—But—

BY RAYMOND FENDRICK

[BY CABLE—EXCLUSIVE DISPATCH]

[Copyright, 1924, by the Chicago Tribune.]

CONSTANTINOPLE, July 27.—The first Ku Klux Klan formed in Constantinople was disbanded today in strange circumstances. It all started in Maxim's on the night of the Fourth of July. The place was full of American merchant sailors and American mining engineers, coming and going to Russia, and American adventurers from every corner of the Near East.

The jovial American negro proprietor, Dick Thomas, who fled from Russia and his horse training job there when the revolution broke out, was setting up drinks on the house time and again.

A dense hush fell on the noisy, singing, cursing assemblage as a beautiful young American girl entered with a handsome Egyptian and two ugly Lascar sailors.

GIRL ABOARD SHIP

"That's her," whispered the habitues of Maxim's, "and two of her guards."

It is well known in the American colony in Constantinople that Prince Mehmed Ali of Egypt, cousin of King Fuad, had recently arrived in the former Kaiser's yacht Meteor, on which the latter had signed his declaration of war, and that Prince Ali had Pearl Shepperd, an American chorus girl, aboard as a semiprisoner.

As the wild night wore on the American girl threw deeply appealing glances at her compatriots. But Prince Ali threatened her every time he caught her, and finally dragged her away with fourteen Lascars covering the retreat in the rear. He pushed her into a huge limousine, yelling to the chauffeur to drive like mad for the Galata docks. The Lascars followed in another big car.

The first Ku Klux Klan in the Near East was organized just as the sun crept up behind the Bosphorus that morning, the 5th inst.

"I swear to be faithful to this Ku Klux Klan and rescue the

(Continued on Page 2, Column 3)

WOMAN IN GOVERNOR RACE GAINS

Feminine Candidate May be in Texas Nomination Run-Off Primary

[BY A. P. NIGHT WIRE]

DALLAS (Tex.) July 27.—Possibility of a woman entering the run-off primary for the Democratic nomination for Governor loomed tonight when Mrs. Miriam A. Ferguson, Temple, Tex., first gubernatorial woman candidate in the history of Texas politics, nosed out Lynch Davidson of Houston for second place. Judge Felix Robertson of Dallas continued to pile up a lead for first place.

The count for the three leaders announced by the Texas election bureau at 11 p.m. was: Robertson, 124,152; Ferguson, 94,737, and Davidson, 94,725.

United States Senator Morris Shephard, seeking re-election, had a majority of 73,128 over Fred W. Davis of Austin, the total vote tabulated giving Shephard 117,141 and Davis, 44,013. John F. Maddox, the third Senatorial candidate, had received 20,368.

Returns still were meager in the Congressional race, but the bureau said incumbents probably all had been renominated.

MULFORD OF HOLLYWOOD DIES IN RACE

Auto Driver is Fatally Injured in Main Event at San Jose

[BY A. P. NIGHT WIRE]

SAN JOSE, July 27.—A. L. Mulford of Hollywood, automobile race driver, was injured fatally when his car crashed through the fence on the Alum Rock Avenue Speedway here this afternoon, rolled into the ditch and burst into flames. Mulford, who was thrown clear of the car, was picked up unconscious and rushed to the San Jose Hospital, where he died an hour later.

The crash occurred during the third lap of the feature event of the day, the forty-lap automobile race. Mulford was fighting to retain his place in front of five other cars. His car appeared to hover erratically for a few seconds along the upper edge of the track as he entered the north turn, then crashed through the fence.

The automobile Mulford was driving was owned by DeWitt J. Brady of Culver City. Mulford was taking the place of Lieut. N. B. Slater, the regular driver, who was unable to drive the car in today's races, it was reported, because of injuries he received in a crash on the San Luis Obispo track recently.

Two Lives Lost in Flames When Auto Overturns

[BY A. P. NIGHT WIRE]

EVERETT (Wash.) July 27.—Trapped under a wrecked automobile which caught fire, Miss Doris Chambers, 20 years of age, of Seattle, who was driving the machine, was burned to death early this morning and her companion, Norman Garmie, also of Seattle, was so badly burned that he died five hours later in a hospital here.

BUILDER, WIFE, SON AND PILOT CRASH TO EARTH IN FIRST PUBLIC FLIGHT

In full sight of a horrified crowd of several thousands four persons were dashed to death yesterday in the fall of an airplane about a half mile from the Rogers Airport at Western avenue and One Hundred and Twenty-fifth street. The dead are the inventor and designer of the plane, Osmond T. Belcher, 31 years of age, 5715 Berendo street; his wife and 7-year-old son, Osmond T. Belcher, Jr., and B. F. Creeth, 29, of Beverly Hills, pilot of the craft.

In the crowd which witnessed the crash to earth were Creeth's mother, with whom the pilot lived, and several relatives of the Belcher family.

The plane, known as the Belcher Air Liner California, was on its first public exhibition trip. It was christened yesterday with elaborate ceremonies, including the breaking of a bottle of champagne over the fuselage by Mrs. Belcher, and had been up barely five minutes when it plunged to earth from a distance of 200 feet. Failure of the ailerons was believed to have caused the fall. It was said these did not work well on trial trips, but the trouble was believed to have been remedied.

The ailerons are movable sections of the wing surface located on the rear edge of the two extremities of the upper wing. These movable sections, which operate in opposite directions in the horizontal plane, make possible the "banking" to either right or left. When the right aileron is elevated above the surface of the wing, the left aileron is depressed a corresponding distance below. They are important factors in control.

Pilot Creeth was an experienced flyer attached to the Rogers Airport staff and was loaned to Belcher for the trip. The plane was known as Model B. T. 1 of the Belcher Aerial Manufacturing Company, and was built in Los Angeles. The wings were made of a patented fabric controlled by this company, and in all there were twenty-six patented features embodied in the new plane, all invented by Belcher or controlled by his company. The test flight had been widely advertised.

Following the christening ceremonies, and amid the cheers of the crowd, the plane took off. When it reached a height of about 200 feet, the ailerons on each wing were seen to flutter and the ship was evidently in difficulty. Pilot Creeth, those who were watching with field glasses saw, seemed to be making desperate efforts to keep the plane on an even keel, but she canted slowly to one side and then began to fall.

The plane struck on one side and was reduced to splinters and kindling. All four of the occupants were crushed and must have died instantly.

TELLS OF CRASH

G. G. Budwig, president of the Professional Pilots' Association, an eye-witness of the crash, gives the following account:

"Creeth took off from the Rogers Airport and made a complete circle of the field at between 100 and 150 feet. As he started to climb on his second circle both ailerons began to flutter and a moment later the right aileron jammed up and the left aileron jammed down. The ship rocked violently and banked to the left just before it dived for the ground.

"The cause of the accident was defective ailerons.

"So great was the force of impact when the plane struck the ground that the bodies were hurled clear of the splintered wreckage. None was within fifteen feet of the broken plane. Creeth was killed instantly.

"No fault may attach to the

(Continued on Page 2, Column 4)

CRIME URGE HELD GUIDING FORCE OF LEOPOLD AND LOEB

[EXCLUSIVE DISPATCH]

CHICAGO, July 27.—Richard Loeb was the "master mind;" Nathan Leopold, Jr., was the mental slave.

The psychiatric report, based on examinations of the two slayers of Robert Franks by Dr. Carl M. Bowman of Boston and Dr. H. S. Hulbert of Oak Park, alienists for the defense, was made public today.

From early youth the two have been criminals the report shows.

Petty thefts led to more important burglaries, to setting houses on fire. Then it led to death plots.

And always it was Loeb who led and Leopold who gloried in being the follower.

There was no sentimentality in their search for the supreme adventure of killing a fellow-human being. Often, the thought entered into the mind of Loeb of killing Leopold, and Leopold believed that some day he might kill Loeb.

But, if either one did that, half the thrill of the thing would be missing. There would be no one to share it, and there was no great glory in killing if no one else knew, if there was no one else to admire.

THE GREAT IDEA

When the combined crime of kidnaping and murder came to them last fall, the first plan was to kill a mutual friend, Richard Ruben, but the boy's father might not come across with a large enough ransom, they thought, so they abandoned the plan.

They thought of Tommy Loeb, Richard Loeb's brother. They talked of making their own fathers the victims of the plot which should satisfy this torturing craving for some one to kill. But, no, this was so close to home as to make the full unravelling of the plot unfeasible. Again it was not sentiment, but practically, that moved them.

First in the list of the things that moved these two to kill was the pleasure to be gained from it. All other things were secondary. Even the notoriety was secondary, though the added thrill of seeing the details of their killing, of seeing the lesser minds running about seeking a solution in vain, and knowing all the time that they alone held the key to the mystery, was a mighty urge. Lastly, there was the money.

NO SELECTION YET

It was last fall when the idea of killing a boy first came to them, though they had not yet selected the Franks boy.

The two had gone to Ann Arbor, armed with burglars tools, and had entered and robbed Loeb's fraternity house. It was just one of

(Continued on Page 2, Column 6)

BABE SURVIVES CAR PLUNGE

Runaway Auto Carries Infant Over Cliff Into Pit Fifty Feet Below; Mother Tries Death Leap

[EXCLUSIVE DISPATCH]

MONTEREY, July 27.—Seeing her baby plunge over a fifty-foot cliff in a runaway automobile, Mrs. U. L. Holmes of San Jose tried to throw herself to her death after the child at Point Lobos this afternoon.

Mrs. Holmes leaped on the running board and struggled to put on the brakes. A foot from the edge of the cliff she was swept off the car by a bough of a cypress. The car plunged over.

SAVED BY STUDENT

Almost insane from terror and grief the mother tried to throw herself from the cliff, but was caught and held by Tom Roberts, Pomona College student, who ran to her assistance. She fought desperately with Roberts, seeking to kill herself on the rocks, where she supposed her baby had been dashed to its death.

In the meantime the father and other men in the vicinity ran to the foot of the cliff, found the wrecked car and rescued the baby, crying in the tonneau of the wrecked machine, but only scratched and bruised.

FAMILY PICNIC PARTY

Mrs. Holmes and her husband, a San Jose hardware man, were picnicking at the top of the bluffs. As they went a few feet away to prepare their lunch, they left their baby girl, 2 years of age, asleep in the car.

The brakes slipped. Mrs. Holmes turned around just in time to see the heavy machine quickly pick up speed and head for the brink of the precipice.

Screaming in fright, her only thought for her baby that was sleeping as the car neared the edge,

Efficient Methods Bring Success on Big Berry Farm

By ROSS H. GAST

...Ranch in the Shadow of the Sierras

An Old-Time R...

WHEN you have lived in a region for fifty-nine years and farmed on one piece of land for forty-seven years of that time you're liable to become rather attached to a place and not want to leave. That, at least, is the way W. D. Roberts, proprietor of Fairview Jersey Farm in Round Valley and a pioneer of the Owens River Valley section, says he felt about it when he was approached by representatives of the City of Los Angeles seeking to "buy him out" in connection with the municipality's water development first, also, it, indeed, not the first, encroached in the West, Mr. Roberts's claims in the latter respect not having been disputed, so far as he knows. The old milk house, also of tufa rock, dates back farther than the silo, being one of the oldest structures standing in Owens Valley. Its second story once served as an inn for early-day travelers. The present attractive bungalow home occupies the site of the original ranch house, which was destroyed five or six years ago.

DAVIS WILL NOT GET UNION VOTE

Gompers is Leading Way in Swing to La Follette

Defection of A. F. of L. Tough Blow to Democrats

Radical Injunction Stand is Federation Hope

BY DONALD EWING
[EXCLUSIVE DISPATCH]

WASHINGTON, July 26.—Organized labor, which in the past national elections always has placed the strength of its 5,000,000 votes chiefly in Democratic lines, is about to desert the Davis-Bryan ticket and, with President Samuel Gompers leading the way, jump to La Follette.

Final decision will be made next Friday in Atlantic City, N. J., when the American Federation of Labor executive council meets. In this meeting much will depend on the attitude of Gompers. But those close to the aged leader say his mind is made up; that he cannot support Davis or Coolidge and that the only question is how far to go in approving La Follette.

A switch of organized labor's support to La Follette will mean nothing to Coolidge, for the Republicans never count on labor votes. But, to Davis it will mean much, particularly in the industrial sections east of the Mississippi. In such important States as Ohio, Pennsylvania and New York, where victory counts so much in the electoral college, he would be immeasurably weakened, though La Follette probably would not gain sufficient strength to outstrip Coolidge.

The executive council is not expected to come out with a formal statement holding up La Follette as a panacea for all labor ills, though some of its members will advocate that extreme. Gompers, however, is strongly opposed to labor permanently affiliating itself with any candidate or party. His plan is expected to be to issue a statement denouncing Davis and Coolidge and declaring that La Follette, while not perfect, comes closer to general agreement with labor's principles than any other candidate.

GOOD AS INDORSEMENT

This, in effect, would be just as good for La Follette as a blanket indorsement. Even if the Senator's name were not mentioned the purpose would be served, for denunciation of Davis would be ample to swing organized labor from him. Naturally it would turn to La Follette.

Gompers for weeks has been ill in New York, spending part of the time in a hospital. Lately he has been gathering his strength for the Atlantic City meeting, in the meantime holding conferences with his chieftains in his bedroom.

There he has received envoys from the La Follette camp and gone over with them in detail the stand of La Follette on every question labor is interested in. At the same time, envoys from the American Federation of Labor have frequent conferences with the Senator here.

None will speak officially, but all are satisfied that while there will be considerable fighting in the meeting over the form of indorsement, the final result will be unmistakable recommendations to the workers that they cannot support a Democrat like Davis and, since they would not support Coolidge and Dawes, anyhow, they should swing to La Follette.

GOMPERS TO HOLD REINS

Gompers, however, is not likely to let his council run away with a blanket approval of everything La Follette, or with indorsement of any new party the Wisconsin Senator plans to form if he is fairly successful in his November drive. There are many reasons for this.

First is the unalterable opposition of Gompers to having organized labor definitely attached to any party—even a labor party—because political parties must have many principles in which labor has no interest. Labor should always be nonpolitical, he feels, and his position was made clear in a recent editorial in the American Federationist, signed by him.

"Principles for which labor contends," he said, "cannot be made the private property of any political party. They are neither Republican nor Democratic, neither Socialist nor Populist. Not any more than they are Baptist or Presbyterian."

And then:

"Labor is interested in the success of measures, not in the fortunes of a party."

And, he ends this way:

"American labor in the 1924 campaign will be partisan in principles. It will fight to the finish against every candidate who is opposed to those principles; it will fight to the last for every candidate who is for them. And labor is going to win tremendous victories this year."

The editorial urges labor to beware "third" parties on the ground that they divide the progressive vote, strengthen reactionaries and bring only "one foot forward, two feet backward kind of fog in the well of advancement."

LaFollette, however, technically is not a third party and it is as an advocate of certain principles that he could be supported without taking back any of this editorial.

Another reason why Gompers would not be willing to permit the American Federation of Labor permanently to ally itself with LaFollette is that he and LaFollette have some decided fundamental differences. Gompers opposes socialism, LaFollette tolerates many forms of it, though not actually advancing such theories. He has the support of the Socialist party, however. LaFollette would do a lot of jimmying with the Constitution; Gompers thinks its pretty good as a whole. LaFollette would tear down corporations; Gompers favors unit industries.

But both Republicans and Democrats rejected the platform plank which Gompers considers as standing for the greatest labor principle—the plank that would recommend doing away with strike injunctions. And LaFollette and Gompers feel the same on this point, but both have always hated the Department of Justice.

It is on this question that LaFollette chiefs make their plea for Gompers support, and it is on this that Gompers is inclined to give support. His twelve rail unions already have approved LaFollette, many State federations have done the same and Gompers never tries to sail against the wind. William H. Johnston, machinists' chief, is chairman of LaFollette's national committee.

Besides the executive council, many union leaders will be in Atlantic City to present their views. The councilmen who will hear them, and the unions they represent are, besides Gompers:

James Duncan, granite cutters; Joseph Valentine, moulders; Frank Duffy, carpenters; William Green, miners; T. A. Rickart, united garment workers; Jacob Fischer, barbers; Matthew Woll, photograph engravers; Martin Ryan, carmen; Daniel Tobin, teamsters; Frank Morrison, typographers.

All but Duncan, Green and Ryan are Gompers supporters, so he holds the whip hand.

USES CHICKENS TO LURE MATE

Wife Says Tell Him They Refuse to Lay and He'll Come Home

[EXCLUSIVE DISPATCH]

PIERPONT (N. Y.) July 27.—Unless Mrs. Mamie Jones's husband has a heart of stone there will be a one-way, nonstop ticket sold tomorrow from Piermont to Norfolk, Va. The following letter from Mrs. Jones to Mrs. Gale Speeding, postmistress here, will be tacked upon the postoffice's bulletin board tomorrow morning:

"Please find my husband. He is working in a factory in your town. Tell him that since he left the chickens won't lay. I've tried having nearly everybody in town feed them, but they won't eat. If he knew this he'd come home."

Girl Trio Sue Eddie Rogers as Cave Man

[EXCLUSIVE DISPATCH]

NEW YORK, July 27. — The youthful and handsome Eddie Rogers, featured dancer at the Winter Garden, now becomes the center of Broadway's latest caveman episode. In the damage suit recently instituted by Dolly Thomas, Dorothy Phillips, and Margot Kelly, Rogers is accused of attacking the three women during the progress of an all-night party on the 8th inst.

According to the story as related by the girls, the party began when they, accompanied by Finis Fox, a motion-picture director, and Hugh Thomson, an actor, called for Rogers at the Winter Garden after the performance. Margot Kelly and Dorothy Phillips are no relation to the stage and screen stars who bear the same name.

Established two years in Los Angeles.

BALDNESS

IS NEEDLESS

What About YOUR Hair

Is your hair falling
Is it dry and lifeless?
Is it thin and stunted?
Or are you bald?

Examine Your Hair.

If you are losing your hair, if bald or partially so, investigate. We use a carefully devised, scientific series of treatments for your own particular case and guarantee results.

EXAMINATIONS FREE

We restore your scalp to a normal, healthy condition and—a Healthy Scalp Produces Normal, Healthy Hair.

We Give a Written Guarantee to Grow Hair

Backed by a deposit of $1000 in a Los Angeles Bank

E. J. KRIESIEN Men's Hair and Scalp Specialist

Rooms 903-904 Broadway Central Bldg.

534 S. Broadway. Hours: 9 to 5:30; Monday, Wednesday and Friday, 9 to 9

PHYSICIANS OR DENTISTS NOTICE!
Beautiful Office and Residence, 6 Rooms, 2 Baths and Garage, $125. 414 S. Western Ave. Available Aug. 1st. Phone HEmpstead 9381
OPPORTUNE BUY MOVIE STARS
75-ft. Snap on Western Ave. Between 4th and Wilshire
Phone HEmpstead 9381

AMERICANS TO COMBAT SLURS

(Continued from First Page)

the Dawes plan or isolated political action by France in the event of Germany's default, but not both.

The French spokesmen say freely that it is inconceivable that France would want to repeat her Ruhr experience, but that to bind France not to do what she says she has the right to do under the Versailles treaty is another matter entirely.

HERRIOT DECIDES TO REMAIN IN LONDON

[BY CABLE—EXCLUSIVE DISPATCH]
[Copyright, 1924, by the Chicago Tribune.]

PARIS, July 27.—M. Israel, general secretary for Quai d'Orsay, returned to Paris this afternoon after a flying trip to London to consult Premier Herriot, and announced that the French Premier had decided not to return to Paris for the reopening of Parliament Tuesday.

M. Israel called a meeting of several ministers and presidents of parliamentary committees to arrange for the conduct of affairs in the Premier's absence. It was decided to ask Parliament to pass all the legislation marked urgent without waiting for Premier Herriot's return.

Premier Herriot's decision to remain in London is considered a clever stroke of politics, as the Senate is not likely to overthrow his government while he is conducting important negotiations. Although danger exists, he is better off in London than in facing the Senate. If he can remain away long enough Parliament may adjourn for the summer, leaving him with his hands free until November.

AMERICA PLAYED BY RUSSIAN LEADERS

[BY CABLE AND ASSOCIATED PRESS]

MOSCOW, July 27.—In the course of a long, severely critical and flamboyant pronouncement touching on the anniversary of the outbreak of the World War and on the present Allied conference in London, the executive committee of the Communist Internationale says that all the countries represented at the conference expect salvation through the intercession of the United States.

"But," the statement adds, "the United States itself is beset with an agrarian crisis, 2,000,000 farmers throwing away their plots of ground and the shadow of economic catastrophe is knocking at its door.

"America's internal market is being curtailed more and more. Ruined and exhausted, Europe cannot absorb America's goods, while in South America, the United States is finding an increasingly narrow scope for its capital. Mr. Morgan is dictating to the United States and in the name of the United States, Gen. Dawes and Secretary Hughes are dictating to Europe.

"One of the first results of a Democratic pacifist era will be the coming of a dictatorship of American capital, which aims to transform Europe into a vassal colony.

"The English Labor government and the Left bloc in France are serving as a curtain for this dictatorship.

"After four years of fruitless wrangling on the reparations problem, the United States, the most terrible and avaricious participant in the war, enters the European arena ready with its European allies to strangle the German proletariat and transform Germany into an international colony for the machinations and exploitations of the robbers of all countries.

"The results of the present London conference will bring to the German workers a twelve-hour day, dismissal of 50 per cent of the railway workers, curtailment of the state employees, imposition of heavy taxes, increased customs and railroad tariffs and high prices. German workers will be converted into slaves of democracy and coolies of pacifism."

The executive committee urges the proletariat and the toilers of world not to allow a repetition of the World War and concludes its manifesto:

"Hands off the German proletariat! Down with imperialistic slavery in the guise of pacifism! Down with the dictatorship of Morgan and American capital! Down with the Versailles Treaty and the Second Internationale and forward toward the proletarian revolution!"

TURKEY HAS NO KU KLUX NOW

(Continued from First Page)

American compatriot from that awful Egyptian," solemnly chanted in turn a famous mining engineer, the vice-president of one of the largest New York shipping companies, an American lawyer from Paris, and half a dozen other Yankees, including several Jews and Catholics.

KILL-JOY KONKLAVE

The rescue plans were delayed day after day, while the yacht cruised about, but a native fishing boat noiselessly slid up beside the Meteor in the Sea of Marmora one midnight this week when Prince Ali and half the crew were carousing ashore. The barefooted Turkish boatman had overpowered the sailor on watch and stuffed a rag in his mouth before he could move. A dozen intrepid Americans had leaped aboard the Meteor and battered down hatches leading to the crew's quarters and temporarily captured the Meteor in the name of the Ku Klux Klan of Constantinople.

"We have come to rescue you," blurted out the leader as the cabin door suddenly opened, and the Princess Pearl of Hollywood, U. S. A., angrily appeared in a kimono.

"You roughnecks have your nerve with you," she restorted, slamming the door in their astonished faces.

The K.K.K. of Constantinople was dissolved permanently at a kill-joy konklave at Maxim's.

Papers in Milan Confiscated for Matteotti Story

[BY CABLE—EXCLUSIVE DISPATCH]

ROME, July 27.—All the Milan papers except the Popolo D'Italia, owned by Premier Mussolini's brother, were confiscated this morning. The reason is believed to be their reprinting and commenting on an article which appeared in the Rome paper, Sereno.

The article stated that Sig. Rossi had begun to make revelations implicating other persons in the kidnaping and murder of Deputy Matteotti some time ago.

DAVIS NOT TO DICTATE PLATFORMS

Denies Rumor Regarding Opposition to New York's Anti-Klan Plank

[BY A. P. NIGHT WIRE]

DARK HARBOR, ISLESBORO (Me.) July 27.—John W. Davis, Democratic Presidential nominee, declared today that he had no desire to dictate State Democratic party platforms.

His statement was in response to inquiries concerning published reports that he had been urged to return to New York early next week in order to prevent a threatened clash with Gov. Alfred E. Smith over the question of the adoption of a strong anti-Ku Klux Klan plank by the New York State convention in September.

"I am naturally interested in the State platforms," Mr. Davis said, "but my observation has been that State conventions reserve the right to write their own platforms."

Reports that he had been urged to return to New York before the scheduled date of ending his vacation next Thursday were characterized by the nominee as "pure imagination."

"Would you object to Gov. Smith as a candidate to succeed himself as Governor of New York?" Mr. Davis was asked.

"I would be very glad to see him run," was the reply.

FOUR KILLED IN FALL OF PLANE

(Continued from First Page)

pilot. In a trial flight three weeks ago the defective ailerons were noted. They were evidently never properly fixed. So violent was the vibration of the two ailerons that bits of the fabric covering them were torn loose before the plane went into the bank which shot it to earth."

While thousands, gathered to witness what was to have been the triumphal flight, saw the plane plunge to earth, none was close at hand when it hit. The big machine was so demolished that it had the appearance, when mechanicians from the flying field a half-mile away arrived on the scene, of a plane but half the size. The plane had a wingspread of forty-one feet two inches, was twenty-six feet eleven inches in length and capable of carrying four passengers and a pilot.

Charles Killefer, vice-president of the Belcher Aerial Manufacturing Company, Inc., which built the "California," in a statement to authorities declared that before the plane ascended Belcher made a thorough and minute examination of it and pronounced it in first-class condition.

"The machine is in A-1 shape," Killifer quoted Belcher as saying "and if it comes down, I want to come down with it."

PATENT FEATURES

The "California" was built in Los Angeles by Los Angeles capital after the inventor had put years of work and study on the improvements said to have been incorporated in it. Salient among the features of the ship was a patent wood fabric with which the wings, fusilage, ailerons and rudders were covered. Others were the method of motor housing, cabin controls, interior bracing and joint wrappings. The plane is capable of developing a speed for cruising of 125 miles an hour, and has a cruising radius, fully loaded, of 1100 miles.

The Belcher corporation was incorporated under the California laws in July, 1921, and the stock is held exclusively by local investors.

The triple tragedy is the second bereavement suffered in the Belcher family recently. On June 6 the dead man's father, E. Belcher, died of natural causes. A daughter of Henry Belcher, a brother of the dead inventor, died last November. Henry Belcher is a member of Engine Company No. 6 of the Los Angeles Fire Department.

The bodies of Belcher and his 7-year-old son and Creeth are at the Remington Mortuary, 1133 South Flower, while the body of the dead wife and mother is at the Central-avenue Mortuary.

Coroner's inquest will be held Tuesday.

Yesterday's fatal accident was the tragic climax to some three years' work in building the plane. Belcher was a former instructor in aviation at North Island, having learned to fly before the war. Following the armistice he perfected the system of basket-weaving thin spruce strips which he had invented during the war. He was convinced that this covering, which combined lightness with great strength, could be utilized in airplane manufacture just as the Germans had used Duralumin in the Junkers airplanes.

Belcher started work in a little shop at the intersection of Slauson and Long Beach avenues and finally secured the backing to produce a plane. For three years he and Mrs. Belcher labored on the plane in which they met their death. It was without question one of the most graceful planes ever built and was a hand-finished affair that was a model of craftsmanship.

This was the first plane built by Mr. Belcher, who was a practical flyer but not an aeronautical engineer. It was freely rumored after the initial flight of the plane that there had been a serious error in design, but this was never confirmed although the plane was admittedly hard to handle as it had terrific speed. Bud Creeth, the pilot, was said to have mastered its eccentricities during the course of its trial flights, however, and it had been proclaimed ready for passenger service before its fatal flight yesterday.

Maryland Takes Engineer Honors for Battleships

[BY A. P. NIGHT WIRE]

BREMERTON (Wash.) July 27. Engineer honors of the Navy for the fiscal year ending June 30, last, have been given to the United States battleship Maryland, according to an announcement made today. The battleship Arizona placed second for the engineering flag.

Three hundred and twenty men or both vessels will receive the prize money, amounting to $5 each. The Maryland will fly the flag for twelve months.

The scout cruiser Omaha will run full-power trials tomorrow.

URGES CLOSING OF FLIGHT HERE

(Continued from Firs. Page)

the Chamber of Commerce last night. "We want every organization to stand back of us on this issue, and a bombardment of telegrams to Washington showing the sentiment here will probably do much to cause a reversal of the decision."

Irwin H. Rice, president of the Merchants' and Manufacturers' Association, was outspoken in his denunciation of Gen. Patrick's action.

"Los Angeles was practically promised the honor of witnessing the end of the flight, and we did our part in the early days when a big boost was what was most needed by the air service," he said. "Now we are suddenly told that someone else is going to finish what we started."

Maj. Walter K. Tuller, member of the Community Development Association, added his voice to the general protest.

"I'm with the Chamber of Commerce on this," he announced. "We want fair treatment, and it doesn't look like we're to get it unless we make our case clear to Washington authorities."

ARGUMENT ATTACKED

The argument advanced by the air service that nineteen days would be clipped from the flyers' time by ending the flight at Seattle was attacked vigorously by Chamber of Commerce officials. The contention of Gen. Patrick is that, assuming that the flight officially started from Seattle and ended there, the nineteen days that the aviators spent there after they had left Los Angeles and were waiting for pontoons to be put on their machines would not have to be counted.

However, countered the chamber officials, only the actual elapsed flying time is to be considered, anyway, and all time spent for repairs and enforced stops, it has been announced, will be deducted. Therefore, it would take the flyers no more actual time to fly to Los Angeles than it would to Seattle. Furthermore, it was pointed out, the flight was not primarily intended for a speed test, its only aim being the circumnavigation of the world through the air. Another good argument in favor of Los Angeles was advanced when the attention of the authorities was brought to the fact that Southern California presents ideal flying conditions, while Puget Sound air conditions and climate are not as favorable to avaitors.

SEATTLE PLANS FOR GREAT WELCOME

[BY A. P. NIGHT WIRE]

SEATTLE, July 27.—Plans for the reception and entertainment of the American around-the-world aviators on the completion of their journey here will be made immediately, declared David Whitcomb, president of the Seattle Chamber of Commerce, when informed that the United States Army Air Service had decided officially that the memorial journey will end in Seattle.

"Every resource of the city will be called on to help provide a wonderful reception for these men," said Mr. Whitcomb.

GOOD ANCHORAGE FOUND FOR AVIATORS

ABOARD U.S.S. RICHMOND, HAWKES BAY (N. Y.) July 27.—An excellent anchorage for the American round-the-world flyers was established today at Hawkes Bay under direction of Lieut. Bissell.

The U.S.S. Milwaukee arrived at Port Saunders, Newfoundland, at 6:30 last night. Army authorities proceeded today to Hawkes Bay, seven miles up the inlet, to set anchors.

Japanese Ship Carries Down 169 in Wreck

[BY CABLE AND ASSOCIATED PRESS]

TOKIO, July 28.—One hundred and sixty-nine persons were drowned in the wreck of the steamship Tairei Maru off Cape Notoro, northeast of Hokkaido, at 10:45 o'clock last night, says a dispatch to the Asahi, a leading Tokio newspaper.

The Tairei Maru, nominally a freight steamship, was carrying a number of passengers between the Island of Saghalien and Hokkaido.

The dead comprised 138 passengers and fifty-four of the crew. Eighteen passengers and five of the crew survived, reaching Tokyohara in lifeboats.

GIRL SAYS FEAR OF MAN CAUSED JUMP

Found unconscious last night in the 1900 block on South Union avenue, Miss Hazel McDuell, 20 years of age, upon regaining her senses told Receiving Hospital physicians she had jumped from an automobile because she was afraid of a man. She suffered a possible skull fracture.

Frank McGregor of 1726 South Berendo street admitted Miss McDuell had entered his machine, the police said, vut evidently had stepped out when he shifted gears.

Miss McDuell asserted she did not remember how far she had ridden with McGregor when she decided to alight. He is being held for failure to stop and render aid in an automobile accident.

ANTI-JAPANESE MOVE LAID TO LABOR MIX-UP

[BY CABLE AND ASSOCIATED PRESS]

TOKIO, July 28.—Recent anti-Japanese activities in California, reports of which, printed in leading Japanese newspapers, caused a sensation here, apparently were due to labor troubles, Consul-General Oyama, stationed at San Francisco, has reported to the Foreign Office after an investigation. His report does not mention the Ku Klux Klan.

NAB YOUTH ACCUSED OF HOLDING UP MAN

Tony Sabedra, 18 years of age, of 316½ Avila street was arrested last night by Detectives Lyons and Frost after several persons identified the youth as one of two bandits who assaulted and robbed an aged man near the intersection of Avila and Ogier streets. The second bandit escaped and the officers were not able to locate the victim.

CRIME URGE IS RULER OF BOYS

(Continued from First Page)

the crimes in which they had indulged all their lives.

On the return journey the plan which resulted in the death of Robert Franks seven months later, began to take crystallized form.

And again it was Loeb who planned. Leopold might disagree in minor things, might even have his way—provided Loeb did not deem the matter important. But in the fundamental details of the proposals it was Loeb who had his way.

Ever since babyhood almost he had dreams of being just such a master mind of crime. He had dreamed of himself behind prison bars and had found the fantasy not unpleasant, because he was being looked at in his cell by an admiring world.

The murder that they planned was to be just such a crime as the pair had conceived of in their day dreams of abnormality, in their conversations. As boys they had made just such a compact of eternal fidelity to each other, as other boys make. Now they were to put this bond to the test of the most momentous crime in history.

Intellectually superior to the average boy, the two who planned are emotionally far below normal. Loeb especially is almost devoid of emotions.

A queer complex, Loeb posses. In actual physical encounter he is cowardly, say the physicians. Yet he is of the type that sets off into certain danger, perhaps involving loss of life, without a tremor of fear.

Neither Leopold nor Loeb appears very much afraid to die. They would die on the gallows without any more feeling than they displayed when killing little Robert Franks.

Would Loeb go through with the killing of another little boy provided he was released and had reason to believe he might escape punishment? He would, he says, if he was sure he could get the money. He thinks of the money when his father is a multimillionaire.

"I killed because I wanted to," is his reason. It is cause enough for Richard Loeb.

DESIRES HIS LAW

Leopold has done what he has done because he acknowledged no other law than his own desires. Loeb acted because, though he recognized the rights of others, he believed himself so superior to them that he did not need to obey them.

Except for the slant taken by his reveries, Loeb is like a child, still. He play acts. He calls himself a bootlegger, flourishes a pistol, tells tails of shooting up a saloon, just to impress a girl.

He pictures himself as a detective as well as the criminal, the greatest detective of them all. He pictures himself as one of the hard-riding, hard-shooting frontiersmen, afraid of nothing.

He lies to himself, as early he learned to lie to his parents, and his governess, and as latterly he lied even to the doctors whose testimony might save his neck from the noose.

He read books of crime and pictured himself as the hero, as the criminal, if the criminal came out on top in the end, as the sleuth if the crime was solved and the criminal caught.

In the matter of theft and arson, the alienists find that both Leopold and Loeb did not find so much pleasure in the destruction of property as they did in noting the bewilderment of the authorities and the knowledge that they, the boys, knew more about the whole thing than the gaping bystanders.

Loeb denied being implicated in the so-called gland robbery of Charles Ream, and he denied being at Geneva in the case of the "ragged stranger," who was found dead with his hands cut off and his face mutilated, and he denied having participated in any other delinquencies, but later refarred to four episodes, for which the letters A, B, C and D were suggested. It was found inadvisable to question him about these.

In November 1923, while Loeb and his companion, Leopold, were on their way home from robbing a fraternity house at Ann Arbor they got into a heated argument; each one was disgusted with the other's work in the robberies; they raised other personal questions about which they were not harmonious; their friendship threatened to collapse.

This argument was very bitter and lasted for several hours. It was suggested at this time that the friendship should dissolve. However, both gained by this friendship in several ways, and therefore they came to an agreement to perpetuate it under certain restrictions.

NEEDED ASSISTANT

The patient Loeb wanted an assistant in the carrying out of his criminal activities. The other with his exaggerated idea of his own mental superiority over all the world, and not wanting to be entirely lonesome, but needing some one who could understand him and who could associate with him as requested, they agreed that Loeb could call on the other for assistance at a certain number of times, in certain intervals of time, and the other could call on Loeb for companionship.

This relationship was to last until the associate went to Europe in the summer of 1924. Loeb's companion agreed to be absolutely under any orders that the former might give, except ridiculous commands and things that would cause trouble or friction with his family.

All this and much more will be presented to Judge John R. Caverly by the defense after the State finishes its case tomorrow with the reading of the confessions of Loeb and Leopold, telling in detail how and why they beat and strangled the life out of little Bobbie Franks.

Police Captain William Schumacher will be the first witness to be called by the State tomorrow. Capt. Schumacher will tell how the defendants went with him and reenacted the murder after they had confessed. They showed him everything, the place where they lay in wait for a likely boy to come along, where they sat in an automobile and watched through field glasses for a victim. They showed him how the boy was killed, pointed out the spot where his body was placed and went through the motions of placing it there and then accompanied him to the hiding places of the boy's shoes and belt, the typewriter on which they had written the letter demanding ransom and the auto robe in which they had wrapped the body.

Johnny Levinson, one of a number of boys marked as potential victims for "the great experiment" in murder will be another witness. Leopold and Loeb finally had decided on killing Johnny. But Johnny was busy and Bobbie Franks came along and Bobbie's father had millions of dollars and he wouldn't hesitate at paying $10,000 for ransom. It wasn't the boy who counted so much, it will be noticed. It was the boy's father.

Irving Hartman, who also was favored by the experimental killers, was to testify, but he is out of town on a vacation and probably will not be called.

The confessions will then be read by the stenographers who took them down in shorthand.

It is believed Darrow will begin his defense Tuesday morning.

EVERY MORNING IN THE YEAR Los Angeles Times

The Times Building, First and Broadway. Phone

90c per month DELIVERED BY CARRIER Single Copies, 5 Cents; Sunday, 10 Cents

By Mail, in Postal Zones 1 to 4, inclusive: California, Arizona, Nevada, $12.00; Monthly, $1.00. In Zone 5, including Colorado, Idaho, Montana, Oregon, Washington, Yearly, $16.00; Monthly, $1.50. In Zone 6, 7 and 8: United States Canada and Mexico, Yearly, $18.00 Monthly, $1.50.

Entered as second-class matter Dec. 4, 1923, at the Postoffice at Los Angeles, Cal., under the Act of March 3, 1879.

MONDAY MORNING, JULY 28, 1924. VOL. XLIII.

MONSOON IN INDIA TAKES MANY LIVES

Hundreds Die as Rains Waters Wreck Dwellings Hordes Starving

BY A. ELLIOTT
[BY CABLE—EXCLUSIVE DISPATCH]
[Copyright, 1924, by the Chicago Tribune.]

CALCUTTA, July 27.—In the abnormal monsoon, resulting in flood and disaster in appalling proportion in South India, railroads impassable, huge tracts of rice from the outside world, tea and coffee plantations ruined, thousands of houses swept away. Several hundreds of lives have been lost. It is feared the death roll when communications are established with the more remote districts will be very heavy. European planters are among those missing and the fate of many others is unknown.

The River Cauvery has risen thirty-four feet and is still rising. Trains are held up, communications blocked on all sides and provisions in wild areas unobtainable. It is reported many thousands of villages are starving. The damage must amount to millions of rupees. The government is doing everything possible to provide relief and food for the large homeless population.

DUSONI, COMPOSER DIES IN GERMANY

[BY CABLE—EXCLUSIVE DISPATCH]

BERLIN, July 27. — Ferruccio Busoni, pianist and composer, died this morning from weakness of the heart muscles. He had been an invalid for the last two years, though he had amassed a fortune through the sale of compositions and concert tours over the world. He died in poverty. The value of German currency wiped out his fortune.

Unmasked Gang Flog Two Men in Jacksonville

[BY A. P. NIGHT WIRE]

JACKSONVILLE (Fla.) July 27. Clifford Whipple, proprietor of a drug store, was abducted from a downtown street last night, taken to a lonely spot in the woods and flogged by four unidentified and unmasked men, it was reported to the police tonight.

The flogging occurred shortly before or after John J. Richter, a carpenter, was taken from in front of his home to a lot near by and whipped by four men. It was the seventh flogging in Jacksonville in three weeks.

Richter said the men charged him with beating his wife. He denied the charge.

Price Smashing—Value Giving

Month-End Sale

OF HIGH GRADE

Lighting Fixtures and Electrical Appliances

We are going to smash all previous records for value-giving. We are going to give the Home Owner and the Builder an opportunity to obtain HIGH GRADE LIGHTING FIXTURES at prices that mean a big saving of many dollars on every item. This EVENT crowns our former effort on our part. We are going to give our customers THE BEST FIXTURES TO BE HAD at prices that place them within REACH OF ALL AT LOW COST. Whether you want one piece or a complete line for your new home, NOW IS THE TIME TO BUY.

Five light, candle or ball lamp, hand finished wrought iron fixture, sold originally for $25.00. This is one of the finest pieces in the house and at original prices were bargains.

Five light, hand finished wrought iron fixture, representing the highest standard of workmanship and art in construction. These should not be long at the price originally sold for

Sale Price $15.75

Sale Price $12.50

GREATEST VALUES EVER OFFERED IN

Bridge and Floor Lamps

When we say that these are the biggest bargains ever, we are willing to stake our reputation right behind that statement. To see them is to make a quick selection. Shades made of fine heavy double lined silk with Pedestal of hand stippled gold.

Choice of Any Floor Lamp in the House

$10.50

Here is a beautiful Wrought Iron Bracket, with pull chain socket, mounted that can ordinarily adorn the walls of the best homes in the city. Originally sold for $5.00. Special Sale Price

$3.50

One of the best buys in the city. Full chain socket, finished in antique bronze, decorated. Sold originally for $7.50. Special Sale Price

$4.20

Boudoir Lamps

A beautiful selection at prices that represent reductions of from 25% to 33 1-3%. Special price range from

$3.25 and Up

SHARP REDUCTIONS

in all Household Electrical Supplies and Appliances

Besides the specials presented here, we have scores of other Electrical Household Appliances upon which we have made reductions that mean the prices to a point that literally, if at all, covers the cost of handling. Right now is the time to equip your home at a saving of many dollars.

ELECTRIC IRONS

Two of the finest made Electric Irons to be had. During the sale the prices have been reduced to rock bottom.

Manning and Bowman Brand. Regular price $5.00, NOW $3.85

Hot Point, formerly sold for $6.75, NOW $5.50

CURLING IRONS

These should not last long at the very low prices for which they are being sold.

Famous "FLATIRON" Specially Priced $5.

"DOBBY," the Iron There Is—Now $3.50

ELECTRIC FANS

Here is your opportunity to get one of the finest electric fans made at reductions that mean a saving of over twenty-five per cent. Buy one for the hot days to come.

$3.75 and up

Double Duty for Your Dollars Here Now

SKELTON & WISE

308-310 South Spring Street

MONSOON IN INDIA TAKES MANY LIVES

Hundreds Die as Rushing Waters Wreck Dwellings; Hordes Starving

BY A. ELLINGS

[BY CABLE—EXCLUSIVE DISPATCH]

[Copyright, 1924, by the Chicago Tribune.]

CALCUTTA, July 27.—In an abnormal monsoon, resulting in flood and disaster in appalling proportion in South India, railways are wrecked, bridges submerged and impassable, huge tracts cut off from the outside world, many tea and coffee plantations ruined and thousands of houses swept away. Several hundreds of lives have been lost. It is feared the death roll when communications are reestablished with the marooned areas will be very heavy. Several European planters are among those missing and the fate of many others is unknown.

The River Cauvery has risen thirty-four feet and is still rising. Trains are held up, communications blocked on all sides and provisions in wild areas unobtainable. It is reported many isolated villages are starving. The damage must amount to millions of rupees. The government is doing everything possible to provide shelter and food for the large homeless population.

DUSONI, COMPOSER IN GERMANY, DIES POOR

[BY CABLE—EXCLUSIVE DISPATCH]

BERLIN, July 27. — Ferruccio Busoni, pianist and composer, died this morning from weakening of the heart muscles. He had been an invalid for the last two years. Although he had amassed a fortune through the sale of compositions and concert tours over the world he died in poverty. The collapse of German currency values wiped out his fortune.

MEN get this!
1000 pairs
WALK-OVER
Standardized Quality
SHOES
$5.85
Values to $10

A remarkable group of seasonable Walk-Over low shoes at a price that should clean every pair in short notice.

You'll want two pair when you see them.

JESBERG'S
Walk-Over Shops
618 S. Broadway
359 S. Spring St.

Vacation Baggage

we check direct to door of destination

We Save You Time, Money and Worry—We are the only authorized Transfer Co. for all Railroad and Steamship Lines coming into Los Angeles.

Los Angeles Transfer Co
Main Office 317 Crocker St.
Phone TRinity 1001
WE SELL SERVICE.

Fortunately Situated...

....Oakwood Cemetery is near enough to be readily accessible by motor car (only 22 miles from Hollywood . . . just west of Chatsworth) . . . yet far enough from the encroachments of city traffic to assure those people whose loved ones are buried there that it is permanent.

...Oakwood Cemetery is permanent.

...The graves will be given perpetual care.

...A card addressed to our So. Hill Street address will bring you a booklet telling you all about Oakwood.

Oakwood CEMETERY
403 So. Hill St. ..... VAndike 1166
634 No. Western Avenue
Security Bank Building, Glendale

FRANKS CASE WARNING TO PARENTS, SAYS LINDSAY

Trend of Dangerous Age in Youth Shown by "Infant" Slayers, Asserts Denver Judge

Judge Ben B. Lindsey of Denver, for a quarter of a century one of the world's foremost authorities on juvenile problems, in the following article (written especially for The Times and the North American Newspaper Alliance) declares the lesson of Chicago's Loeb-Leopold case is this: "Mothers and fathers, awake. The children's crime of this generation calls you to action." He declares the infliction of the death penalty on young Richard Loeb and Nathan Leopold, Jr., for the murder of 14-year-old Robert Franks would not solve the real problem, which is to prevent youth's golden age of emancipation from becoming the dangerous age—a menace which he sees on every side in petting parties, jazz, speed mania and inexperienced personal freedom.

BY BEN B. LINDSEY
Judge of the Juvenile Court of Denver
[EXCLUSIVE DISPATCH]

[Copyright, 1924, in United States, Canada and Great Britain by North American Newspaper Alliance. All rights reserved.]

DENVER (Colo. July 26.—Leopold and Loeb are no real samples of modern youth, even youth that is spreading its wings and making flights into the realm of the unknown. Nevertheless, the case of these boys, with their marvelous, but twisted mentality leading to this shocking crime, may yet bring some good to the world if it but impresses on American parents the terrific task that rests on them to know and understand their children, and how, in turn, to help their children to know and understand them.

So then, let the mothers and fathers of America awake. The children's crime of this generation calls you to action.

The Leopold-Franks murder case—you have all read about it. Not that you are given to the maudlin following of gruesome murder stories; there is more than that in this grim deed that has turned what should be the bright lexicon of youth into a veritable shambles of blood and death. And remember, through all its grewsome, sickening details, it is a children's story, a story of youth, even though it be the story of Chicago's direst crime. It never can be compared to any other tragedies of modern times; it has none of their motives, passions or purposes.

BEGGARS COMPARISON

It beggars all comparisons and challenges all explanations as judged by the records of modern crimes. It is a new kind of a murder with a new kind of a cause. That cause is to be found in the modern mentality and modern freedom of youth, with the misunderstandings between parenthood and childhood. Thus we have the modern misdirection of youth.

Do you not then see that this is more than the story of a murder?

It is the story of modern youth, the story of modern parents, the story of modern education, even though it be an extreme and exceptional episode in the stream of modern life.

There are lesser offenses, lesser difficulties, without the startling and spectacular episode of blood and death, that come from the same causes and pass us by almost daily. The indifference to the rights of others in the stealing of automobiles, in joyrides, jazz parties, petting parties, freedom in sex relations and the mania of speed on every turn. They do not gain our attention because they are not so startling, so terrible. And yet, by accretion, these lesser deeds in the "dangerous age," coming in such numbers all about us, are not less important, and if a spectacular murder was necessary to direct attention it may not have been without its good as well as its evil.

ALL ARE CONCERNED

It concerns you, mother, and you, father, and you, teacher, and all of our institutions responsible for the future of the race through that childhood which is left as a divine trusteeship in our everlasting arms.

Not that these youths should not be held responsible as individuals for the foul deed they have brought upon their community, but the lesson of such a tragedy would altogether fail if we could not fairly and justly reckon with its causes. In criminal courts the judge deals only with the thing the person does. Did he commit a murder? Then the judge looks to a direction in a book, and there he finds the State's remedy in its vengeance. But the judge knows little or nothing of the causes of the thing or the person that did it.

Back to these causes we must go. For either hanging these boys or putting them for the balance of their existence behind stone walls does not rid us of our problems of misdirected youth. It holds out little promise that, without more, we may not expect a recurrence, even though from different angles not so spectacular, of misfortune which may threaten modern civilization. Even with the best of parents and teachers, such things in individual cases may happen, but they are not so likely to happen if parents and teachers live up to their full responsibility.

For days the papers have been filled first with the details of this wretched crime, first a mystery and then, like a bolt out of the blue, with the confession of its perpetrators turning out to be nothing but children themselves. So the outstanding murder of this generation will always remain in history as a murder of a child done by children.

THEY ARE CHILDREN

Advisedly, I speak of them as children, not in mitigation of their crime, but to remind you fathers and mothers that at law, for hundreds of years, all persons under the age of 21 years are and have been just children, or as the law more technically expresses it, infants. That is to say, they are so regarded as being inferior to adults, because as yet there does not exist in their brief careers up to the age of 21 the experience that comes with maturity and age.

You, as laymen, know they cannot deal with property, they cannot be trusted with dangerous mechanical machinery, they cannot get married, they cannot do many legal things without the consent and advice of some adult, legally related to their lives. But when you think of this difference between adults and minors, it is with reference to property and the laws of property. Yet why should there be this distinction merely as to property and not as to morals, manners and behavior? If the child needs advice in dealing with his property until he is 21 years of age, does he not all the more need such advice and guidance in dealing with his mind and his morals until he is 21?

And now, though not trusted with property nor acknowledged in legal right to the liberty in life given only by law to adults, yet they are allowed mentally and morally to forage their way through every field of literature, through every weird cult, to delve into every strange philosophy with no more direction than that of their own immature minds, without life's real experience to guide them. Thus these mentally alert and emotionally unbalanced youths were permitted to drift where they would, with no guide but their own untutored egotism, their own eager, wild, undisciplined minds.

DRIFTED INTO DANGER

Thus it is we account for this extreme and exceptional crime of two infants (at law, as to their property, even if not as to their morals and mentality) who, unbridled and undisciplined are allowed the mental freedom, without adult direction, to roam at will amidst the pitfalls that adult civilization opened up to them.

They drifted into the dangers that certain adult minds have made for all misdirected youths. Thus in Loeb and Leopold we find two childhood wrecks, beating against the rocky mental shores of the Schopenhauers and the Nietzsches with their pessimism, their atheism, their materialism, to which is added the filthy sex eroticism of the sixteenth century. In the midst of its mental storm and wreck are two youths who might have been glorious in their fine capacities, if rightly directed, nor abused by this adult pessimism and despair, doing murder of a poor child to satisfy their jaded appetites and perverted brains. And for what? New sensations, new adventures, new thrills. The pity of it, when we consider all the big purposes to which these marvelous intellects might have been directed.

What have parents and teachers to say about the failure of these two minds to interest themselves, as an eminent Jewish rabbi has well said, even in the problems of their own age—to say nothing of all the great problems of all races—instead of surrendering themselves to wild and unnatural passions?

Why is it that two youths with such native ability should be without ideals and without responsibility in life, should be allowed to drift into this moral anarchy when they might have busied themselves through their God-given talents in noble service?

ARE THERE OTHERS?

How many other parents are there in this nation who are dense to the fact that the great stream of modern youth is flowing by them with all the power of a mighty river, finding its own course, sounding its own depths—a stream whose silences are as unknown to parents as that of the real great river itself? When will parents wake up to the fact that so many of them do not know their children, that so many of them know as little of their children as these parents must have known when these boys were reveling in the Nietzscheisms of "I love the great destroyers because they are the great adorers." Instead of a more wholesome interest in those things that concern the football field? When they were reveling in the obscenities of Pietro Aretino and his lascivious "Scourge of Princes," and acts of perversion that should have never been permitted to taint their fine young minds? In a lesser degree, or from different angles, how many parents know of those things that are surging in the minds of their own children?

The precocity, the wonderment, the curiosity of modern youth in this, its golden age, is a thing to be welcomed as boding good for the future, provided the modern parents of youth know how to perform the part that is theirs. Without that part lightly understood and performed, it is to be dreaded lest this golden age become a hopelessly dangerous age and lead us to some great tragedy for the race, as this exceptional case has been a great tragedy for three children and the parents involved.

Then, fathers and mothers of America, as one who has spent twenty-five years dealing with the affairs of your children, please do not let this tragedy pass without taking from it its lessons that you so much need. You do not know your children as you should, and your children do not know you as they should.

NEED UNDERSTANDING

What are you going to do to make it easier for them to understand you?

I warn you, the emancipation of modern youth is at hand. You will go with it, be a part of it, help to guide and direct it, or it will leave you far in the lurch. It will go alone and without you through its uncharted seas — leading God knows where. It is true that it came with the emancipation of modern woman. No longer will either be bound alone by tradition, by convention.

They are going to chart out a channel for themselves, but you must step along with the procession. You may not be able to lead, but you must know how to follow with that advice, counsel and direction that the saving grace of experience and maturity of years have added to your judgment.

But too many of you are making no effort either to lead or follow in this, the greatest procession of the ages, with your wise and kindly counsel. More and more your children are going to make their own lives, and I am one who is willing to trust them if you will only consent to share their lives with them and know how to do your part.

I rejoice in the freedom and emancipation of modern youth, as I do in that of modern woman, but, like every fight for freedom, like every movement forward, it is not without its pitfalls and its dangers. These two children, Leopold and Loeb, have all unwittingly, through their stumbling—yes, through their foul crime and the tears of all its tragedy—suggested to the mothers and fathers of this golden age that it will be a "dangerous age" only as sons and daughters and fathers and mothers, in moving forward, draw apart and move not together but alone.

LEARN LANGUAGE

Fathers and mothers, learn the languages of your children. Know their thoughts even better than you know their actions. For this tragedy of modern youth is rather the tragedy of modern parenthood. If it involves the lives of three children and the suffering of their parents as the one tragic necessity of arousing the parenthood and the teacherhood of America to a better understanding of responsibilities, it will have been a horrid evil not without its good.

Are these boys insane? It is very difficult to believe that two boys of such brilliant mentalities could both be insane. That is a question for the alienists. The State will undoubtedly have eminent specialists who will prove they are sane. Their defense will have those equally eminent who will prove they are not.

Yet, we cannot escape the fact that both of these boys had perfect freedom of will and entire freedom of moral action. There never has been a case in which this could be better shown by the length of time spent in planning their crime. It would seem that some kind of insanity may have accounted for the conduct of the stronger mentality of these two characters, as I believe Nathan Leopold, Jr. is.

PAMPERED LIFE

But in searching for causes, much more satisfactory conclusions, it seems to me, may be drawn from the lives and environment of these boys and the effect of all of that upon their minds. Here we find things that might have been avoided by more diligent parents or teachers. There was a pampered existence and an utter indifference to the rights of others, an utterly selfish life allowed to take its own uninterrupted course, a native precocity permitted to take a reckless and unbridled path where it would, with the advantages of an intensive education more material than moral, and with no kind of intimate contact with or understanding by the parents of what was going on underneath in these fervid, brilliant, unbridled, yet childish minds.

I am sure it was never suspected by parents or teachers. In these things, far more than in any theories of insanity, I find the reason for this dire tragedy—their self-importance, their self-esteem, aided by their station in life, the great wealth of their families, all fed an unchecked and unheard of egotism developed by an education directed by immaturity and not maturity. All of these things, with adolescent irresponsibility for conduct—as surely as the law admits in youth when dealing with property—had much to do with shaping their minds to the commission of such a horrid deed.

ATTORNEYS PRAISED

I think the attorneys for these two boys are to be commended for their action in throwing them upon the mercy of the court. They should be punished, of course. They should be placed beyond the possibility of again inflicting the innocent with the results of their perverted minds.

But they should not be hanged. To my mind that would be only adding one crime to another. It would only be the un-Christ-like doctrine of vengeance trying to solve the results of ignorance and violence. It might satisfy the mob, it might satisfy our tradition and conventions of ignorance, it might rid the world of two now mentally misshapen youths, but it would not rid us of our problem. In the solution of that, which is the only good that may come out of this evil, it would be much better to leave these boys to be mercifully experimented upon by society, instead of unmercifully taking their lives in the name of vengeance, or of permitting them to experiment upon others by being at large.

Aged Shorthand Expert Reports Speech Speeded

[EXCLUSIVE DISPATCH]

ST. LOUIS, July 27.—Human speech is speeding up with time and men no longer weigh their words as in days of old, according to James F. Allen, the oldest living shorthand expert in Missouri.

"Men don't think much before they speak nowadays," said Allen, who is nearly 80 years of age and who began shorthand work during the Civil War. "As a result shorthand writing has been speeded up to keep pace with the testimony. In my fifty-two years of reporting I have seen many interesting things. The work sometimes was full of hazards, as men came to court armed.

"There is little individuality in the business any more as the modern stenographer is little more than a machine, absorbing words and pounding them out on paper."

Logan
Straws
1/2 Price

ALL POPULAR MAKES INCLUDED
SEE THE EXTREME VALUES WE ARE OFFERING AT
$2.00, $2.50 AND $3.00

LOGAN THE HATTER
"Fashion Dictator"
628 South Broadway
LOS ANGELES' LEADING HATTER

Established 1859

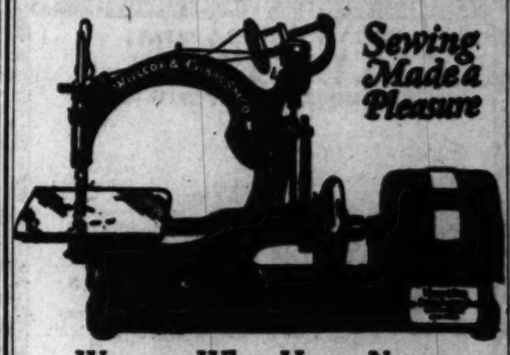

Sewing Made a Pleasure

Women Who Have Never Sewed Before

—can sew beautifully after the free simple lessons we give with this wonder electric sewing machine. And they enjoy it immensely. And soon save enough monthly to meet the pleasantly easy payments.

Here are some of its features:

HAS NO BOBBINS, *No tensions to adjust*, sews anything, at any speed, silently, makes stitches three times as strong as ordinary machines, has beautiful case, can be carried anywhere, will last a generation.

Phone for a trial in your own home, or for information.

Please forward full information regarding trial offer, free sewing lessons and special terms.

Name.....

Street Address.....

City.....

THE ABOVE MACHINE ALSO SUPPLIED FOR HOMES NOT WIRED FOR ELECTRICITY

Willcox & Gibbs Sewing Machine Co.
825 WEST SEVENTH STREET
336 So. Broadway
Phone TRinity 2057
Courtesy—Service

✓ Check This List

Unit System ☐
Vented Radiators ☐
Steam Heat ☐
Floor Furnaces ☐
Radiant Heaters ☐
Wall Heaters ☐
Filtering Radiators ☐

POTTER Heating is supreme in EVERY type

CHECK and send in this advertisement or phone *Garfield* 0644 for a POTTER representative. He will show you the many vital—almost revolutionary—improvements the Potter engineers have made in every type of heating. He will explain what the elimination of "sweating," rusting-out, popping, odor-leaks, slow and uneven heating mean to YOU.

HALL UNIT SYSTEM HEAT with 3-speed electric control; built to last as long as your building. Hall Floor Furnaces; made of full sized unit furnace parts.

POTTER VENTED RADIATORS of cast iron are guaranteed for life. Potter "Steel-Made" radiators—the only pressed steel radiators made which are guaranteed against condensation and corrosion.

POTTER RADIANT HEATERS, RA-DO Filtering Radiators, Unit Steam Radiators, Central Heating Plants, "Coil" Floor and Wall Heaters—all reach new heights of perfection in their respective classes.

You can't afford to build without POTTER Heating

POTTER HEATING adds from 5% to 10% to the rental value, the sale value, or loan valuation of your property.

Yet POTTER HEATING represents 1% to 2% or less of your total outlay.

Just think what this means. It means that the money you spend for POTTER HEATING comes back 5-fold. Verify these figures. Ask the appraisal department of any bank or building loan company. Then get the figures on POTTER HEATING.

CALL Garfield 0644 today

POTTER RADIATOR CORPORATION
Phone Garfield 0644 5946 Pasadena Avenue
HALL GAS FURNACE DIVISION
1882 W. Washington Phone Beacon 3670

...g—Value Giving
End Sale
GH GRADE
Fixtures and
Appliances
...ious records for value-giving—We are ... and the builder an opportunity to ... FIXTURES at prices that mean ... items. This EVENT overwhelmingly ... to give our patrons the ... at prices that place them WAY BE... one piece or a complete line for ... TO BUY.

Five light, hand finished wrought iron fixture representing the highest standard of workmanship and art in construction. These should not last long at this price. Originally sold for $25.50.
Sale Price $12.50
ES EVER OFFERED IN
Floor Lamps
...are the ...e willing ...t behind ...em is to ...les made ...ick with ...ld.
Choice of Any Bridge or Floor Lamp on Main Floor
$10.50
One of the best buys in the city. Full chain cutout control. Pleated cloth. Handsomely decorated. Sold originally for $7.50. Special Sale Price
$4.20
ir Lamps
...tion at ...ment re... 25% ...special
$3.25 and Up
EDUCTIONS
hold Electrical
d Appliances
...re, we have scores of other Electrical ... we have made reductions that bring ... if at all, covers the cost of handling ... your home at a saving of many dollars.
CURLING IRONS
These should not last long at the very low prices for which they are being sold.
Famous "FLAPPER" Specially Priced..... 95c
"BOBBY," the Best There Is—Now $2.50
...r opportunity to get ... finest electric fans ...ductions that mean ...f over twenty-five ...uy one for the hot ... and up
...w Dollars Here Now
N & WISE
...n Spring Street

HOLLYWOOD REAL ESTATE

AUCTION

2 P.M. TOMORROW, JULY 29TH—2 P.M.

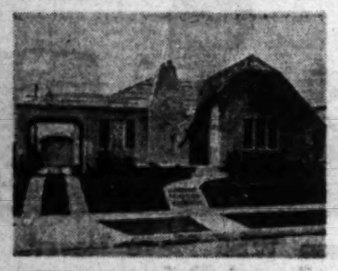

Beautiful 6-Room Italian Villa type, stucco Bungalow Lot 50x150.

737 N. Gardner St.

"SITUATED IN ONE OF THE CHOICE SECTIONS OF HOLLYWOOD, CLOSE TO SHOPPING DISTRICT—TWO BLOCKS FROM NEW HIGH SCHOOL AND 2 BLOCKS FROM GRAMMAR SCHOOL. THIS PRACTICALLY NEW BUNGALOW PRESENTS AN EXCEPTIONAL AUCTION OPPORTUNITY. OWNER IS LEAVING FOR CANADA AND IS WILLING TO EXTEND TERMS OF SALE WHICH WILL MAKE PURCHASE POSSIBLE BY ANYONE SEEKING A HOME OF THIS EXCELLENT TYPE IN ONE OF THE FASTEST DEVELOPING COMMUNITIES OF LOS ANGELES."

Of the highest type of construction, selected 1¼-in. HARDWOOD FLOORS THROUGHOUT; beautiful Lighting Fixtures; Cement Front Porch; Part Co Chere arched Cement Driveway; Full Cement garage and Walks; Front and Rear Lawns; most attractive exterior and ideal interior arrangement. Spacious Living-room (15x18 with handsome Batchelder Tile, massive Fireplace; walls beautifully done in Tapestry Paper, woodwork in Old Ivory; large dining-room colored through archway from Living-room; exceptionally large White Enamel Kitchen with every wanted built-in feature including Breakfast Nook; Porcelain and tiled Sink and Drainboard, sunkissed rear porch and laundry with porcelain laundry tubs; two beautiful, light and large bedrooms with spacious closets; connecting all tile and porcelain bath; hot water heating system—all in all A HOME BEAUTIFUL WHICH YOU WOULD WANT TO OWN AND YOU MAY DO THE EASIEST SORT OF TERMS. REMEMBER DATE OF SALE, TUESDAY, JULY 29TH, 2 P.M. DRIVE OUT TODAY AND SEE THIS BEAUTIFUL PROPERTY. OPEN FOR INSPECTION 10 A.M. TO 5 P.M.

ROUTE—SANTA MONICA BOULEVARD TO GARDNER ST., THEN 2 BLOCKS SOUTH, OR MELROSE TO GARDNER THEN ½ BLOCK NORTH

KEMP AND BALL, Auctioneers

102 and 104 West Pico Street. ATlantic 9040, 9041

"For Satisfactory Service and Good Results."

AUCTION!

10 A.M.—Wednesday, July 30th—10 A.M.

MADAME VERA'S BEAUTY AND LINGERIE PARLORS

4220 Central Ave.

WILL BE SOLD PIECE BY PIECE—ALSO LEASE FOR 4½ YEARS ON THIS EXCELLENT STORE 17x75 IN NEW BRICK BLDG.

This is one of the most beautiful and practically appointed Beauty Parlors in Los Angeles and would make an ideal location. It was built in its operation less than 6 months and is being disposed of because of owner's ill health, necessitating her leaving Los Angeles. THE STOCK OF LINGERIE, COSMETICS AND BEAUTY PARLOR FURNITURE AND EQUIPMENT WILL BE SOLD PIECE BY PIECE. WE WILL ALSO SELL AN ATTRACTIVE 4½ YEAR LEASE ON THE STORE WHICH IS IN AN EXCELLENT LOCATION AND ADAPTED FOR USE TO ANY BUSINESS. BEAUTY PARLOR OWNERS AND THE GENERAL PUBLIC WILL FIND MANY AUCTION OPPORTUNITIES IN THIS EXCELLENT SALE. THE OFFERINGS OF WHICH INCLUDE IN PART—

SILK LINGERIE, BLOOMERS, TEDDYS, CAMISOLES, NIGHTGOWNS, BREAKFAST ROBES, SILK AND CHIFFON HOSIERY, HAIR NETS, NOVELTIES, ETC.

FACE POWDERS, ROUGE, LIPSTICKS, CREAMS OF ALL KINDS, TOILET WATERS, PERFUMES, COSMETICS, ETC., ETC.

RECEPTION ROOM FURNITURE consisting of a magnificent 7-piece Reed set, handsomely decorated in Blue and Gold and completing Davenport, 2 Fireside Chairs, 2 straight chairs, tabouret, Fernery and Console; Davenport and Chairs with cushions of imported tapestry; beautiful polychrome Floor Lamp with Blue and Gold decorative shade; Curtains and Drapes; SILK IVORY WINDOW DISPLAY FIXTURES; CASHIER'S STAND AND CASH REGISTER; AWNING; LINEN OF ALL DESCRIPTIONS INCLUDING TOWELS, SHAMPOO SHEETS, ETC. 9x12 AXMINSTER RUGS; 10 YARDS WILTON HALL RUNNER, ETC., ETC.

BEAUTY PARLOR EQUIPMENT INCLUDED IN PART—6 beautiful Old Ivory and Blue Enameled Booths; 1 White French Plate Mirror; 12 White Enamel Straight Chairs; Old Ivory Dressing Tables; 3 White Enamel Nickel Arm Swivel Chairs; 1 Shampoo Chair; 1 ELECTRIC HAIR DRYER; 1 Sterilizer; 1 Violet Ray Outfit; 1 COMPLETE FACIAL OUTFIT OF 5 PIECES; METAL MANICURE TABLES AND STOOLS, ETC., ETC. THIS EQUIPMENT IS OF THE LATEST TYPE AND IS PRACTICALLY NEW.

DON'T MISS THIS EXCELLENT SALE. REMEMBER THE DATE, WEDNESDAY, JULY 30th. AND BE ON HAND PROMPTLY AT THE BEGINNING 10 A.M.

KEMP AND BALL, Auctioneers

102 and 104 West Pico Street. ATlantic 9040, ATlantic 9041

"For Satisfactory Service and Best Results"

Auction Today 2 P. M. Vacant Lot

Located on Queen Ann between Edgeware and 12th St. Lot 50x140.

Zoned for income

SPLENDID BUY! L. A. High School Dist.

Owner Says Sell! SEE SIGN ON LOT.

Take West 10th St. car to Country Club Drive; South on Queen Ann to property.

Furniture Auction Tues., 10 A.M.

Complete Household Furnishings (by the piece)

723 S. Carondelet

Beds, dressers, tables, domestic rugs, odd chairs, rockers, curtains, gas range, linoleum, dishes, cooking utensils, etc.

DEALERS ATTEND!

West 7th St. car to Carondelet. Drive West on 7th to Carondelet; South to 723.

This dandy property. Two houses on same lot. A home and income.

151 E. 71ST ST.

At Auction Tomorrow, Tuesday, 2 P.M.

Splendid Small Income—Lot 45½x160—Double Garage—Five-room House—Also Three-room House—Both beautifully finished, conveniently arranged. Inspect Premises.

BY AUTO: Drive South on Main to 71st St.; East to 151. BY CAR: Take San Pedro or Moneta-Manchester Line.

TREMENDOUS SACRIFICE

CREDITORS' SALE—HOUSEHOLD FURNISHINGS

Domestic and Oriental Rugs

Positive Sacrifice—Everything Must Go

Moved (for convenience of sale) to

107 N. WESTERN AVENUE

AUCTION Today, July 28th Tomorrow, July 29th

Sale starts promptly at 10 A.M. and continues until entire lot is disposed of.

Living Room Furniture

Baby Grand and Upright piano. Overstuffed Chesterfield sets. Handsome odd chairs and rockers. Tables of every description.

Dining Room Sets

The very latest in solid Mahogany, Two-tone, Walnut and Ivory.

Bedroom Suites

Just what you are looking for.

Beautiful Oriental and Domestic rugs, Linens, Bric-a-brac, Gas Range, Refrigerator, etc., etc.

By All Means Attend This Sale!

DEALERS INVITED

Go North on Western from Wilshire to 107. Take Western Ave. Bus to property.

C. H. O'CONNOR & SON, Auctioneers

309 Bank of Italy Bldg. (7th at Olive) TR. 1061

SINGLE CONTROL FOR FOUR ROADS

Van Sweringen Rail Merger is Almost Complete

Combined Systems Will Have 11,000 Miles Track

New $77,000,000 Station to Rise in Cleveland

[BY A. P. NIGHT WIRE]

CLEVELAND, July 27.—The Sunday News-Leader today said:

The Van Sweringen Railroad merger is next door to an accomplished fact. It is in fact, accomplished. What remains to be done is detail.

Four systems, Nickel Plate, Chesapeake and Ohio, including the Hocking Valley; Erie, and Pere Marquette, operating more than 11,000 miles of line and with total balance sheet footings of upwards of $1,500,000 will within a few weeks be brought under a unified control with Cleveland headquarters.

NEW UNION STATION

Put into the picture also Cleveland's new $77,000,000 Union Station and terminal for which O. P. Van Sweringen says he expects to see the steel going up on the central section of the depot on the public square within a few weeks.

Here in Cleveland, the Van Sweringen brothers, Orris P., and Mantis J., are taken for granted.

O. P. Van Sweringen is young—46— and just beginning. M. J., is 44. Both were born in Wooster, O.

The first Van Sweringen railroad purchase was the Nickel Plate in 1916, then doing the unprofitable freight hauls of the New York Central to leave the main four to six-track system clear for the big money.

The next Van Sweringen purchase was two more similar lines strung out in the territory around Lake Erie—the Clover Leaf and Lake Erie and Western. These were welded into the Nickel Plate system.

GETS C. & O. CONTROL

The next was a real railroad—the Chesapeake and Ohio, carrying control of the Hocking Valley, both notable among the coal-carrying systems of central territory east of the Mississippi.

Pere Marquette and Erie are another story. O. P. Van Sweringen has acknowledged ownership of upwards of 100,000 shares of Pere Marquette and the gossip of the financial district here is that it is around 150,000 shares.

BAPTIST SCHOOL GETS GIFT FOR BUILDINGS

[EXCLUSIVE DISPATCH]

LOUISVILLE, July 27.—A gift of $100,000 to the building fund of the Southern Baptist Theological Seminary by George W. Norton, Jr., and his sisters, Misses Lucie and Mattie Norton, has been announced by Rev. Dr. E. Y. Mullins, president of the institution. A fifty-acre tract on the Lexington Drive, purchased last year, is being cleared for the erection of new seminary buildings, the first of which will be known as Norton Hall.

LINER BERGENSFJORD DAMAGED BY FLAMES

[BY CABLE AND ASSOCIATED PRESS]

CHRISTIANIA (Norway) July 27.—Soon after leaving port this afternoon the liner Bergensfjord caught fire after there had been an explosion in the after engine. The liner anchored in a side arm of Christianiafjord and landed all of her 450 passengers. The damage to the vessel is considerable.

RAIL ORDER SUSPENDED

[BY A. P. NIGHT WIRE]

WASHINGTON, July 27.—The order stipulating the date on which forty-two railroads of the country would have been required to install automatic control systems was suspended indefinitely yesterday by the Interstate Commerce Commission.

NEW CANAL RECORD SET AT PANAMA

Net Tonnage and Tolls for Year Show Increase of About 40 Per Cent

[BY A. P. NIGHT WIRE]

NEW YORK, July 27.—The tenth fiscal year of operation of the Panama Canal, which ended June 30, last, broke all previous records, according to the official Record, issued yesterday.

During the twelve months, 5618 ocean-going ships, 5230 of them commercial, 418 United States government craft, passed through the interoceanic waterway. Total tolls collected amounted to $24,291,492, or a monthly average of $2,024,291. The total cargo passed through the canal was 27,218,928 long tons, a monthly average of 2,268,244 tons.

Compared with the fiscal year 1923, the figures were as follows:

Transits an increase of 1269 vessels or 31.3 per cent; Panama Canal net tonnage, an increase of 7,543,092 tons, or 40.5 per cent; tolls an increase of $6,782,548, or 38.7 per cent; cargo carried an increase of 4,426,536 tons, or 37.4 per cent.

PREHISTORIC ANIMALS UNEARTHED IN TEXAS

MUSEUM EXPEDITION DIGS UP SKELETONS OF CREATURES 500,000 YEARS OLD

[EXCLUSIVE DISPATCH]

CROSBYTON (Tex.) July 27.—Fossilized skeletons of prehistoric horses, pigs, a camel and a mastodon have been found in Blanco Canyon near here by an expedition of the American Museum of Natural History of New York, under the direction of Dr. W. D. Matthews.

The members of the horse family roamed this part of the earth 300,000 to 500,000 years ago. They were not much larger than a jackrabbit, and instead of having hoofs like the horses of today, they were three-toed, it is stated. For several scientific expeditions have been exploring the formations of this region and many remarkable specimens of prehistoric animal life have been discovered. This is particularly true of the section around Silverton, about fifty miles north of here.

It was stated by Dr. Matthews that the scene of the present explorations is the best ever discovered for obtaining specimens of the kind.

MILLION DOLLARS IS AWARDED TO CHILDREN

SIX GET HUGE JUDGMENT IN SUIT AGAINST THREE OIL COMPANIES

[BY A. P. NIGHT WIRE]

ENID (Okla.) July 27.—A judgment of $1,026,004 against the Sinclair Oil Company, the Garfield Oil Company and the Exchange Oil Company was awarded the six children of Mr. and Mrs. James A. Crews, deceased, by Judge J. B. Cullison in District Court yesterday. The suit, which has been pending for almost three years, was filed by Miss Laura Crews, guardian of the minor Crews children.

Sinclair Company, which bore the brunt of the judgment, was ordered to pay the heirs $1,189,801.50. From this amount was deducted $225,651.83 to reimburse the company for expense in improving property and drilling oil wells involved in the litigation. The other two companies were ordered to pay the plaintiffs $162,854.71.

BANK MESSENGER IN MOSCOW IS HELD UP

[BY CABLE AND ASSOCIATED PRESS]

MOSCOW, July 27.—A confidential messenger for the State Bank was held up by five armed men in the heart of the city yesterday. After stripping the messenger of $42,000 the bandits commandeered an automobile belonging to the Commissariat of Finance and escaped.

Auction

Luxurious Furnishings

At 3200 Wilshire Blvd.

S. W. Corner Wilshire Blvd. and Vermont Ave.

Today— Monday, —Tonight

10 a.m. July 28th 7:30 p.m.

The furnishings to be offered represent a small fortune, and their unusual beauty constitutes untold hours in their selection. Some of the pieces are reproductions of the earlier periods and the designers have faithfully carried out the spirit and detail—bringing out that which is most beautiful and true to each period. They will appeal to the most discriminating.

There is an exceedingly wonderful collection of Oriental rugs in large and small sizes—which were selected for their unusual beauty and quality—their exquisite designs and soft colorings will give a pleasing and lasting satisfaction. They include a Kirmanshah carpet 22x14, Kirmanshah 20x14, Lariatan 18x12, Arak 13.10x10.3, Mentas 19.7x11.3, Gorovan 11x9 and numerous other carpets and rugs, also Oriental runners.

Synopsis

Luxurious mahogany living-room furniture; two very handsome hand-carved tapestried chairs and settee to match; artistically designed console table with harmonizing mirrors; Italian davenport tables and end tables; very beautiful needlepoint tapestry chairs; an attractive Spanish writing desk and bench to match; handsome wall and mantel mirrors; ivory floor, bridge and table lamps with silk shades; beautiful black lacquered Pre screen decorated in flowers; sandtone; fire set; gas logs; an unusually handsome 10-piece Chippendale Mahogany dining-room suite very elaborately hand-carved — it is exquisitely designed and finished, a suite which you will be proud to possess; it is comprised of oblong extension table, massive buffet, china cabinet, serving table, and 8 chairs with tapestry upholstered seats. (Is valued at $2500.00); an unusually attractive 9-piece breakfast set in a beautiful blending of green and tan artistically hand decorated in flowers; it is comprised of table, serving table, and 4 chairs.

A very elegant 9-piece Marie Antoinette decorated suite bedroom suite, reflecting the grace and fine ornamentation of the Louis XVI period; the suite is made of selected mahogany throughout, and with the most painstaking care in every detail; the elegance and beauty of its simplicity makes this suite one in which you will feel for years to come a justifiable pride of possession; an unusually attractive 6-piece Louis XVI French Walnut twin bedroom suite; the artistic lines which have been introduced in this suite render it one of the most handsome of all periods; it will appeal to those who appreciate the conservative, handsome, type of furniture which they can enjoy for years; 2 other attractive walnut bedroom suites well designed and beautifully finished; silk damask slipper chairs; beautiful gold leaf settee upholstered in rare silk damask; boudoir lamps; odd rockers and chairs upholstered; very rare pieces of imported bric-a-brac; bronze book-ends; rare paintings; beautiful draperies and curtains; complete assortment of bedding and linens; sterling silverware; gas range, vacuum cleaner and many other accessories too numerous to mention.

LUNCHEON WILL BE SERVED TO MY PATRONS AND GUESTS.

Lewis S. Hart

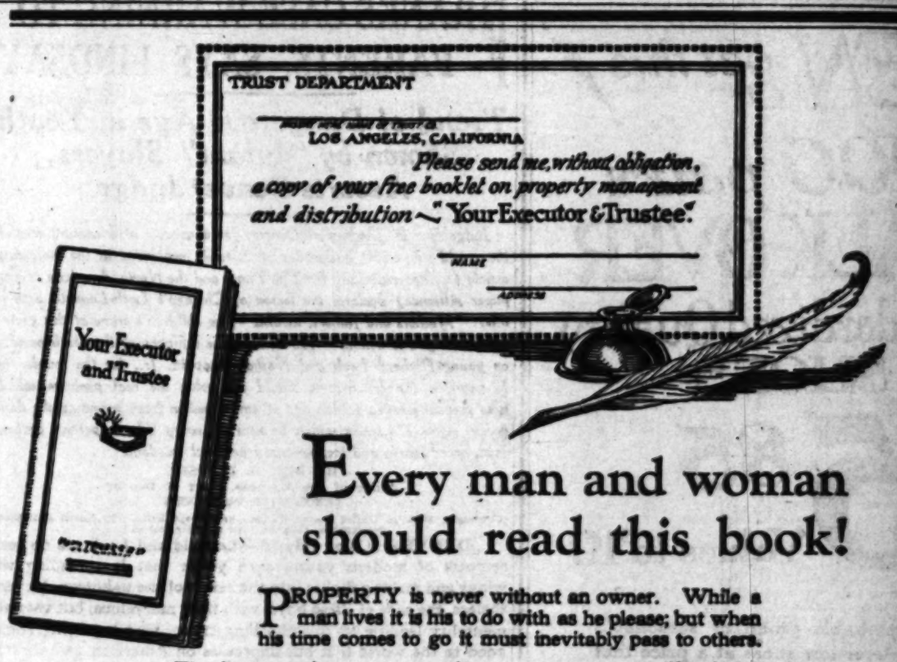

Every man and woman should read this book!

PROPERTY is never without an owner. While a man lives it is his to do with as he please; but when his time comes to go it must inevitably pass to others.

The law permits a man to select those who shall inherit his property. He may make his own law of succession—a *Will*.

It is dangerous to delay the making of a *Will*. Do you know why? Do you know when and how to draw your Will, or what will happen to what you leave should you neglect to do so? The laws of descent of property are inflexible. Every man and woman should understand them.

"Your Executor and Trustee" is a booklet which explains these matters briefly and clearly, together with many other important phases of property management and distribution.

It will tell you that, after arranging the preparation of the *Will*, the next important step is the selection of an *Executor*. Grave responsibility devolves upon the *Executor*. His duties are complex and his necessary qualifications such that a prudent person will give serious consideration to the selection. Several paragraphs are devoted to this step in the protection of your family.

A wise man's obligation to his family does not conclude with the drawing of a *Will* and provision of a competent *Executor*. The dangers which await an unguarded inheritance and methods of protection against them fill important pages of this booklet, as does discussion of California State Inheritance Taxes and Federal Estate Taxes.

Those who realize the value of preparedness for any emergency will find the information contained in "Your Executor and Trustee" not only interesting and instructive but of advantage in assisting them to decide what they wish to do in these important matters.

Use the above coupon to ask any Trust Company named for a copy of "Your Executor and Trustee."

PACIFIC-SOUTHWEST TRUST & SAVINGS BANK
SECURITY TRUST & SAVINGS BANK
TITLE GUARANTEE & TRUST COMPANY
TITLE INSURANCE and TRUST COMPANY
UNION BANK & TRUST CO. of LOS ANGELES
BANK OF ITALY
CITIZENS TRUST & SAVINGS BANK
HELLMAN COMMERCIAL TRUST & SAVINGS BANK

This is the twentieth of a series of advertisements describing the functions of the leading Trust Companies of Los Angeles, named above.

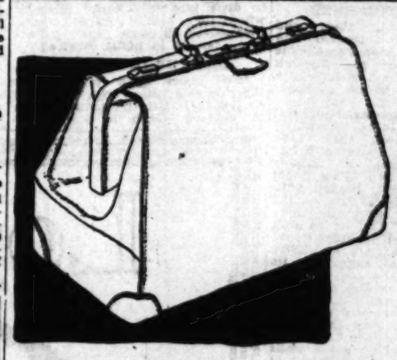

$9.95

3 more days to buy this

A handsome durable bag of real cowhide. The frame is hand sewed and the bag is leather lined - - - this exceptional value compares with bags found elsewhere at $15.

Mail Orders Filled. *Charge Accounts Opened.*

ARNOLD ROSS Co.

ESTABLISHED 1898

425 West Seventh St. Bet. Hill and Olive

VAndike 8204.

GLAND TREATMENT

TO REVITALIZE AND REJUVENATE

Women receive special glandular treatments for Sterility, Neuroses connected with menopause and post-operative surgical shock.

CONSULTATIONS FREE HOURS 2-4 P.M.

Write for Free Booklet, sent under cover, explaining everything.

R. L. DORSEY, M.D. 721-28 Pacific Electric Building Phone VAndike 6479

The only physician in Southern California injecting the pure, actual Gland Substance in every treatment.

MONOPOLIS PLASTER

of Jose Grisi

Invaluable and highly recommended for the treatment of wounds, sores, bruises, boils and felons.

This treatment has been in use in the United States for more than 30 years and has obtained an excellent reputation on account of the good results obtained.

For Sale at All Drug Stores

Our illustrated folders containing detailed information will be mailed on request.

SAN DIEGO and coastal CORONADO.

GRAND CANYON National Park and all the famous cities-cities of the Painted Desert historic cliff palaces.

COLORADO ROCKIES and Old Santa Fe—both three centuries ago.

CHICAGO and the Great Lakes.

NEW YORK CITY and Atlantic seaboard resorts.

Low Round Trip Excursion Fares

Santa Fe Ticket Offices & Travel Bureau

221 S. Broadway Telephone BRoadway 8000

Santa Fe Depot, 1st and Santa Fe Ave., Telephone MAin 8000

LOS ANGELES

The Pre-View Every Wednesday

The Los Angeles Times new film magazine, printed in rotogravure, price 10c. Served each week without charge to all regularly subscribers of The Los Angeles Times.

ES FOR TAX PPEALS GIVEN

of Procedure Drawn Up by New Board

ers Almost Ready to Begin Operations

ay in Cases Involving More Than $10,000

EXCLUSIVE DISPATCH]
SHINGTON, July 27.—Com-tative rules of practice be-the new Board of Tax Ap-eals issued today by Charles ood, the chairman. The ard is almost ready to be-operations and it is expected the first cases will be taken ery long.
e Board of Tax Appeals has n almost continuous ses-ince its organization in an ng publish, at the earliest ticable moment, its rules of prac-said Mr. Hamel. "In re-g the rules at this time the realizes that there are some which, after experience, may e redrafting. Whatever im-ents there may be, it is felt, n be corrected without dif-

T ADVANCE HEARING
ules provide that upon re-ipt of a petition taking an ap-from a finding of the Com-ioner of Internal Revenue the will be entered on the dock-and assigned a number and the yer or his representative no-thereof. Within twenty days service on the Commis-r of Internal Revenue of a y of the petition he shal file an er which shall admit or deny ch and every material allegation contained in the petition which shall set forth any new ter of fact and any proposi-of law upon which he relies. appeals will be placed upon ket in the order in which ey were heard, and such appeals ll be set for hearing and sub-ted in that order upon notice. ch that hearings may be ad-ced whenever considerations of ublic policy make it appear de-

n an appeal is placed on the ket, the board will give writ-notice of such fact by mail to parties. Subsequent notice as to the date of hearing will given to all parties by the board by mail or telegram at least fif-days in advance of the date named in such notice.

TERMINAL ALLOWED
party may, at any time after ntry order of the issue, upon mo-of the other party or upon its own motion order any appeal to be set on for hearing, and upon notice the same for non-prosecution, if, when the appeal is called, the taxpayer does not show cause against such dismissal.
Upon conclusion of the hear-ing on appeal before the board and within thereof both parties may submit to the board or the member before which the appeal was heard proposed findings of fact within five days after the receipt of notice of the filing of the proposed findings of fact each party may file objections. The tax-payer and the Commissioner of Internal Revenue may by stipula-tion in writing filed with the board or stated at the hearing, agree upon facts in the case.
If the amount of tax in contro-versy is more than $10,000 the testimony taken at the hear-ing shall be taken stenographical-ly and a transcript made. If the tax is $10,000 or less the oral testimony shall not be transcribed unless the opinion of the divi-sion hearing the hearing a perma-nent record of the testimony is necessary.

RIS PAYS VERTISING N HONOR

ic Throngs to Greet Americans at Tomb of Soldier

BY HENRY WALES
[EXCLUSIVE DISPATCH]
[Of the Chicago Tribune.]
PARIS, July 27.—The reception of American advertising men by the French government and people here today took on an unprecedented form of ostentation. The Amer-icans, followed by huge crowds of Parisians, appeared when they left their program, and the ceremony was accom-plished by 10 o'clock this morning, the entire group visiting the tomb of the unknown soldier and placing a wreath. The wreath remained before the tomb, where a spe-cial guard was held and again during this afternoon when the party motored in Place de la Concorde to a trip to Versailles. After a tour of Louis XIV's pal-ace of the Americans dined at the Trianons, amid scenes of Marie Antoinette's rustic amuse-ments of years ago.
The day ended with a display of fireworks in eighteenth century style at Madame's Ranch in Pal-ace. These fireworks were specially arranged by Ruggiero Ricci, construction of one of the big fetes at Versailles in honor of victory over the Marne.

OR KILLED WHEN AUTO TURNS OVER

BY A. P. NIGHT WIRE]
ALLEN (Colo.) July 27.—Dr. Hugh of New York City, en route to Denver to visit Miss Campion, daughter of Dr. John A. Campion, mil-lionaire mine operator, was killed near Fleming, many miles east of here, when his automobile in which it struck a sandy ditch.

ISE ON GAMBLING

SPECIAL DISPATCH]
ANGELES (Aug.) July 27.—The Board of Supervisors of Agua Dulce started a strong move-ment for the abolishment of gambling. Petitions are being circulated to obtain a full vote on the issue. Mexican residents have petitioned against the closing of the resorts, stating that they cannot af-ford to go on the American side of the line.

Again celebrating our Thirtieth Anniversary with unusual value-giving

Better values than ever in our early great selling event

527

Hart Schaffner & Marx splendid

OVERCOATS

HALF PRICE

One-third *off* **One-fourth *off***

Wonderful overcoat craftings. Tremendous savings. Why wait for cool weather?

These celebrated overcoats must be sold now. Take a look at them—think of the saving—let your mind dwell for a moment on your need for autumn and winter. *You'll certainly want one.*

Hart Schaffner & Marx SUIT SALE still going on

Silverwoods, Inc.

SIXTH AND BROADWAY

COINCIDENCES AID ALLIES

Presence of Hughes and Bankers at Conference in London Helps; Fleet Review Significant

BY JOHN STEELE
[BY CABLE—EXCLUSIVE DISPATCH]

LONDON, July 27.—The London conference on the Dawes plan is fortunate in its coincidences. It was pure coincidence that Secretary of State Hughes is in London as head of the American Bar Association delegates. It was coincidence, perhaps, that the American bankers are congregated in London and are able to tell the political delegates on what terms they think it possible to float a $200,000,000 German loan.

Perhaps it is coincident that J. Pierpont Morgan is now on his way to London for a European holiday at a moment when the negotiations have reached a most critical point.

But the most striking coincidence of all is the great British fleet review by King George at Spithead today, at which the delegates to the conference were present, and at which the British exhibited the lion's claw to Premiers Herriot and Theunis and others who might perhaps have imagined they had been drawn by the Socialist government and who may, if disposed, ignore him as a factor in the settlement of world affairs.

It is doubly significant that the last review of the present King was held in July, 1914, on the eve of the outbreak of the World War and the fleet which might have been assembled for ceremonial inspection never was demobilized until the war was over.

Doubtless these reflections were passing through the minds of the conference delegates today when they accompanied the King along forty miles of ships, practically every one new since 1914. Of the 200 warships in line only one took part in the 1914 review.

Apart from these ceremonial affairs the delegates are taking a rest over the week-end.

As a matter of fact, the real struggle now has passed outside of the conference proper and has resolved itself into a matching of forces between the rival groups of bankers to insure the $200,000,000 loan to Germany. Premier Theunis, who called in a Jewish group to bid against J. Pierpont Morgan and the Bank of England, achieved a master stroke which may save the conference.

The delegates are much pleased over the apparent anxiety of the Morgan group, shown by M. Harjes's dispatch from Paris, and Mr. Morgan's interview in New York on the eve of his sailing for Europe.

It is now practically certain that an invitation will be sent to Germany after Monday's plenary sitting. Prime Minister MacDonald has told Premier Herriot that even if the Allies are not in full agreement an invitation to the Germans cannot be postponed longer, and M. Herriot, although troubled, has consented.

HOTEL SACRAMENTO
Sacramento, Cal., the Capital City's leading fireproof hotel. Logical stopover place to or from Lake Tahoe. Management Albert Bynum.

WOMAN WHO FATALLY SHOT HUSBAND, FREED

[BY A. P. NIGHT WIRE]

CASPER (Wyo.) July 27.—Roy E. Mendenhall, 30 years of age, died at a local hospital early today of a bullet wound, received at the hands of his wife, following a quarrel at their home here late yesterday afternoon. Self-defense was given as the cause for the shooting by Mrs. Mendenhall. Her husband came home intoxicated, she said, and treated her in an abusive manner, finally threatening to kill her. Mrs. Mendenhall was exonerated this afternoon by a Coroner's jury.

GAS RATE IS CUT

[EXCLUSIVE DISPATCH]

ST. LOUIS, July 27.—A voluntary cut of 10 cents per 1000 cubic feet of gas has been made by the St. Louis County Gas Company. The saving to consumers is estimated at $70,000 annually. The present cut is the second in two years as a result of an agreement between the gas company and the League of Municipalities of St. Louis county.

DUCO
At Its Best
Robert Thompson Company
1015 SO. GRAND
TRinity 6831

DUCO cleans hands, baths, instantly. No grit.

WHEN IN DOUBT
buy Street Improvement Bonds.
Yield 7%, tax free.
Elliott & Horne Co.
Stock Exchange Bldg.
Bond Dealers Since 1900

TIMES WANT ADS
Times Want-Ads — immediate action.
Quick results and satisfaction.

The Times Free Information AND Resort Bureau

CORNER FIRST AND BROADWAY

For the accommodation and benefit of persons seeking interesting routes of travel, desirable hotels and rest, recreation and recuperation at the seashore or in the mountains. Particulars are furnished by competent attendants and by correspondence to the general public regarding rates and attractions of railroad and steamship lines, hotels and pleasure and health resorts. Descriptive circulars and transportation literature are kept on hand for inspection and distribution. This service is absolutely free. Literature may also be obtained at the Times Branch Office, 621 South Spring Street. Phone MEtropolitan 0700.

MAKE YOUR RESORT AND HOTEL RESERVATIONS

FREE OF CHARGE AT

The Times Information and Resort Bureau—Times Bldg., First Street and Broadway—

—or—

The Times Branch Office—621 So. Spring Street.

Resorts

Catalina

"The Memory Lingers"

Hotel St. Catherine on ocean front, American plan. Hotel Atwater, European. Island Villa—Largest one-floor hotel in the World.

The famous Glass Bottom Boats showing Submarine Gardens, also evening trips with Searchlight Ships to see the Flying Fish.

Bathing, fishing, golf, tennis, riding, hiking—every diversion. New Steel Steamship "Catalina" Sails 10 a.m. Daily. Complete one-day trip from Los Angeles (leaving 6th and Main at 9 a.m.) including St. Catherine luncheon and glass-bottom boat ride..... $5

Flying Boat Service. Ph. San Pedro 1587-J.

Afternoon sailing, 5:00 p.m., leave 6th and Main Sts., 4:00 p.m., daily except Sunday.—Steamship "Avalon"

Round trip from Wilmington, $2.25

CATALINA TICKET OFFICES:
Sixth and Main, Los Angeles. Phone TRinity 2961.
148 E. Colorado St., Pasadena. Fair Oaks 44.
124 W. Ocean Ave., Long Beach. Phone 615-74.
Catalina Terminal, Wilm. 137.

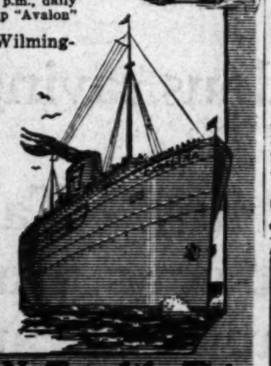

"Million-Dollar Ferryships to Fairyland"

In All the World—No Trip like This

Something New in Vacations

You've done all the usual things in vacation time. This year get out of the beaten path into the High Sierra country, away from cities, but close to every comfort. Take the "Tioga Pass Route" Tour operated by the Yosemite Transportation System daily in both directions between Lake Tahoe and Yosemite Valley, across the crest of the Sierra Nevada Range. Stop over a week in Yosemite Valley and you'll go home mentally and physically refreshed for the coming year's work. Ask for free descriptive folder.

YOSEMITE TRANSPORTATION SYSTEM
311 S. Spring St. LOS ANGELES Tel. VAndike 5022

YOSEMITE LODGE

"The Center of Life in Yosemite"

Decide now for Yosemite Lodge with its reasonable expense—accommodations you like at a range of prices to suit every body. American Plan rates are $6, $8 and $8.50. European Plan rates are $1.50 and $2.00, with excellent cafeteria.

Everyday at Yosemite is a continuous succession of enjoyments—dancing, hiking, motoring, swimming, picnics by the songful Merced; a thousand interests surround you in this magnificent National playground. Ask for illustrated folder.

YOSEMITE NATIONAL PARK COMPANY
311 S. Spring St. Los Angeles Tel. VAndike 5022

Every Day is a Gala Day at Long Beach

Finest Plunge on Pacific Coast. Surf bathing, too. Ride the improved Jack Rabbit Racer. Dance at the Majestic or Silver Spray Dance pavilions. Herbert L. Clark's Long Beach Band twice daily. Pier and deep sea fishing. Excellent cafes. Ideal for week-ends.

PECK-JUDAH 1924

"RESORT GUIDE" NOW READY

This book contains a comprehensive list of fully inspected and home-like resorts. Send 4c in stamps or copies furnished free at

THE PECK-JUDAH TRAVEL BUREAU, 732 South Spring Street.

CATALINA Sunset Apartments and Cottages

On Ocean Front and two Bath Stand. Also MATHEWSON COTTAGES on Whitley Ave., one block from ocean. Housekeeping rates, $15.00, $20.00, $25.00 and $40.00 per week—according to location and accommodations. Phone 68 W, or write J. I. Matheuson, Owner, P.O. Avalon, California.

CATALINA SIX ROOM HOUSE—FOR RENT OR LEASE. Beautiful two-story home overlooking the ocean—completely furnished—piano included—Phone J. E. Mathewson Avalon 65-W or write P. O. Box 1260, Avalon, Calif.

NEWPORT-BALBOA Still water and ocean bathing, fishing and boating. Also golf, horseback riding, hiking, dancing. Cottages, Bungalows, Apartments. Frequent electric trains.

PAVED ROADS ALL THE WAY

Pinecrest MOUNTAIN RESORT in the SAN BERNARDINO MOUNTAINS

A bungalow town in the big pine woods. American plan hotel, reasonable charges. All mountain sports. Write for folder, rates, reservations.

PINECREST RESORT
Via San Bernardino, Calif.

FERTILIZATION IRRIGATION

Are among the subjects covered in detail in the FARM AND TRACTOR MAGAZINE issued with the LOS ANGELES SUNDAY TIMES.

LA FOLLETTE TO SPEND MILLIONS

Expenses of Campaign May Reach Huge Amount

Railroads, Radio Concerns to Get Big Sums

Wheeler Tour Expected to Cost $250,000

[EXCLUSIVE DISPATCH]

WASHINGTON, July 27.—Indications are that the La Follette campaign for the Presidency will cost from $3,000,000 to $5,000,000.

Much of this will go to railroads and radio concerns. Some estimate that $1,000,000 will be spent for broadcasting.

Little is known yet as to how much money can be raised. Some of his aides frankly hope to get $5,000,000. Others decry such a sum for a "poor man's candidate." All agree, however, that they will not refuse any contribution.

Railroads will get a good share of the fund. Recently in a conference of the lieutenants, one of them remarked that "it will cost $250,000 to send Wheeler on the proper kind of a swing around the country."

TO VISIT STATES

The Vice-Presidential candidate expects to visit almost every State in the Union, but whether he will travel by private train, private car or upper berth is not settled yet. Expenses for his meetings will be borne largely by local organizations, so that the national campaign fund will not suffer on that account.

Senator La Follette himself also wants to make a great tour, but probably will not. He, however, will use the radio freely. Tentative offers from the radio concerns run as high as $10,000 for each broadcasting, depending on the number of stations hooked together.

It is to cut this expense that La Follette may go to Madison later. The radio cost there will be cheaper than in Washington due to better facilities at Chicago.

Representatives of railroads and radio stations have called on the Senator recently, but thus far he has not made any deals with them.

SEEK UNION AID

Then, the candidates will be plastered over the country on posters, banners, buttons, etc. The La Follette camp is distributing thousands of pamphlets, special editions of labor papers and copies of past speeches of their candidates.

Plans for raising the La Follette money are not complete. The various unions are being asked to contribute and each contributor will receive a certificate and a La Follette button, regardless of the size of his contribution. The Senator wants as many small contributions as possible, figuring that 1000 one-dollar contributions means 1000 votes, where one $1000 contribution means only one vote.

One plan that has been discussed is to ask labor union members to work on Labor Day and give the proceeds to the campaign fund, but it is doubted if that could be done. Rudolph Spreckles, California banker, who once suggested that a Presidential campaign ought to cost $25,000,000 may help a lot.

Resorts

REDONDO BEACH
"COOLER IN SUMMER—WARMER IN WINTER"

Kiddies' Day Every Wednesday

Big Free Vaudeville Show

Free Dancing

Free Souvenirs

Bring the Kiddies Early to Enjoy a Day of Fun and Frolic down by the Sea.

Oh Mama! Let's Go!

Lawyer and Dry Officer in Court Threaten Fight

[BY CABLE AND ASSOCIATED PRESS]

HILO (T. H.) July 27.—A fist fight between John Wise, Federal prohibition director, and J. W. Russell, an attorney, was averted in the Federal courtroom yesterday by the intervention of U. S. Dist.-Atty. Carden and other officials. The incident occurred prior to the opening of a special session when Russell, who was appearing for James Ako, a county supervisor, charged with transporting liquor, called Wise a "blackmailer."

Wise tore off Russell's glasses and aimed a blow at him, which, however, Carden deflected. Other officials intervened and Russell left the building until court was convened.

COOLIDGE JOINS BODY

[BY A. P. NIGHT WIRE]

NEW YORK, July 27.—Presidential Coolidge has accepted honorary membership of the Board of Governors of the Thomas Jefferson Memorial Foundation, it was announced today by Stuart G. Gibboney, president of the organization.

Steamships

Ocean Breezes and Giant Redwoods

Come to the cool ocean country of Northwestern California, where pleasure days refresh and scenic beauty charms. Travel comfortably by rail north from San Francisco into the land of Sequoia groves, trout streams and mineral springs. Tickets and information at Southern Pacific and Santa Fe ticket offices. Call for the illustrated booklet, Outings in Northwestern California, or write J. J. Geary, General Passenger Agent, 64 Pine St., San Francisco.

NORTHWESTERN PACIFIC

LAKE ARROWHEAD RESORTS

Arlington Lodge
Lake Arrowhead California

The only exclusive first-class modern Hotel at beautiful Lake Arrowhead. Change your Altitude 4000 to 5200 feet. Reservations through Peck-Judah Offices

CAMP FLEMING
FLEMING GROVE

Capacity 500; dining-room, bungalettes, cottages, hot and cold water, complete sewerage, stores, dancing, boats and sports of all kinds. Reservations "Times" or R. S. Turner, Camp Fleming, Lake Arrowhead, or Motor Transit Information Bureau, 8th and L. A. Sts. MEtro. 2850.

DANCING—SWIMMING
AT LAKE ARROWHEAD
Six-piece Lake Arrowhead Orchestra famous for its dance music.
ARROWHEAD LAKE CO.

BOATING—FISHING
AT LAKE ARROWHEAD
where you can enjoy these sports to the fullest. Phone for reservation.
CLYDE TURNER, Asst Concessionaire.

SIERRA MADRE MOUNTAIN RESORTS

MT. WILSON Elevation 6000 feet. 2 hours from Los Angeles by motor or the Pacific Electric Stage Line. Camp is the place. World's largest observatory open to the public every day. Friday night illustrated lecture and look through the telescopes. Get free tickets at 313 South Barbara St., Pasadena. Orchestra music and dancing Saturday night. Sun 50 hours at night by their lights. Auto road open to the public. Rate and season. On central Sundays and holidays. Morning and evening daily stages from Los Angeles and Pasadena. Housekeeping tents, grocery store, cafeteria at camp. Reasonable weekly rates at hotel. Sunday chicken dinner. Make early reservations. Information at all bureaus. MAin 1760 or Fair Oaks 24-F-2. W. E. CORY, Manager.

CAMP OAK WILDE
Upper Arroyo Seco

OPEN ALL YEAR
Folders at all Information Bureaus

Los Angeles Hotels and Apartments

HOTEL TRINITY

Owned and Operated by the Los Angeles Investment Co.

Absolutely Fireproof
350 ROOMS
GRAND AVENUE AT NINTH STREET
LOS ANGELES, CALIF.

ACCESSIBLE LOCATION
QUIET AND HOMELIKE
EXCELLENT CAFE SERVICE
CONVENIENT TO BUSINESS
CATERS TO WOMEN AND CHILDREN
REASONABLE RATES

ANDREW W. BAIRD

The Affair at Othman's

BY WILL PAYNE

She was fairly launched now, and went on with a voluble earnestness: "You can see how it is, captain. My customers are mostly women, married women, a good many of them young married women. Well, their husbands see the bills, or know where they go to get their hair dressed, and say, 'O, that's the woman that was mixed up in the Othman murder.' There are plenty of other beauty parlors. Nobody has to come to me, and anything that looks, well, shady, might send them away." With a little laugh she added, in sudden confidence, "My goodness, captain, women can have plenty of things to explain to their husbands without having to bother about their hair dressers."

The touch of nature made Welbasky laugh and he answered her, "I'll not give you away unless it has to come out in court."

She looked somewhat downcast over that and observed, "Well, I do hope it won't have to. That's why I hated coming here, you see. Of course, I've been reading the newspapers. Maybe what I have to tell you isn't of any account anyway. But it did seem that I really ought to tell the police. I'm a widow, captain, and I live in the Kingsel apartment building, a little apartment on the twelfth floor. I've had it three years. I guess I didn't tell you my name. It's Mrs. Littleton, Mrs. Bertha Littleton."

She hesitated a moment, and looked at the policeman rather appealingly, as though she required some further urging, or a command to overcome her reluctance. Then by way of taking the plunge, she said:

"Really, I suppose it's my duty to tell you. You see, I was busy in the shop Friday evening till 6:30 or maybe a little later. I do try to get out and walk a little every day when the weather isn't too awfully bad. I'm in the shop all day, you know, and then going up to my apartment if I don't make an effort I get no exercise at all. My doctor says it's bad for me"—she laughed—"and I know it myself when I step on the scales. It was bad Friday evening, you know, but I thought I must get out for half an hour or so before dinner. So I went up to my apartment and got my rubbbers and a raincoat and an old hat, and went out.

"I really don't know just how far I walked up Park avenue. After I'd once got out of doors, for all it was so sloppy, the air felt good, and I just plodded on in the snow, enjoying it. I know I went over to Madison avenue and walked a ways; and then I thought I'd go over to Fifth avenue. I wasn't paying any particular attention to the cross streets, you see, and didn't know exactly where I was until I recognized Mr. Othman's house. I never knew Mr. Othman. That is, I knew him by sight; he'd been pointed out to me; but I never had any acquaintance with him. Of course, I knew his house. I guess everybody in New York has had it pointed out to them. If I had to try to fix the time, I would say it was probably around a quarter to seven when I left the Kingsel and I must have been walking about half an hour when I recognised Mr. Othman's house."

She made a gesture with a plump little hand, indicating a body moving in a straight line. "I was walking west, you see, right past his house, and I was keeping over toward the building. You know how it was Friday night—all that soggy snow coming down. I had my umbrella up, so I didn't see far, and I was watching my step, too, for a body might slip easily. Well, there's a driveway on the west side of Mr. Othman's house, and the first thing I knew I saw a woman stooping down over at the further side of that driveway, right at that corner, you know, at the west side of the driveway."

Habit enabled Capt. Welbasky to keep his face perfectly straight and his voice cool as he suggested, "Suppose you draw me a little diagram, show me just where this woman was when you saw her."

That seemed to daunt her. "Why, I'm no hand at drawing, captain. I don't believe I could get it right," she protested. Nevertheless, taking the pencil which he offered her in a small, fat, gloved hand, she drew a line to represent the front of the house and a half circle to represent the driveway and made a dot. "There, if you see what I mean—she was just about there."

Her dot was at the spot where the pistol had been found.

"And she was stooping down when you saw her," the captain prompted. "Then what did she do?"

"Well, she straightened up just about as soon as I saw her," Mrs. Littleton went on. "I mean, as near as I can remember it, she was straightening up when I saw her. And she stepped out on the sidewalk, just a step, or half a step. She started west, you know, toward Fifth avenue, and then a cab at the curb gave a little toot. You see, captain, this cab was waiting at the curb here." She laid a finger on the diagram. "It was at the curb just east of the driveway, and she came out on the sidewalk and started west. Then the cab gave a little toot and she turned around and saw it and went over and got in.

"You see, captain, this cab must have been waiting for her; she must have told it to wait for her, only, the way I make it out, she thought it would be at the curb west of the driveway and so started in that direction. And then the cab driver saw her and gave a little toot to call her attention, and she turned around and saw her cab and went over to it."

"No doubt," said the captain. "Did she see you?"

She considered that an instant and answered, "Why, I don't know, but I don't believe she did. It was so snowy, you know, and she was in a hurry. She didn't stop at all, just started west and heard the toot and turned around and ran to the cab and got in, if you know what I mean, going right along, you see, in a hurry. And I was over near the building. I don't believe she saw me at all. Her back would be toward me when she started west and then as she turned around she would be turning away from me, you see. And she went right over to the cab and got in. I don't believe she saw me."

"Did you notice the cab?"

"I noticed it was a black and white taxi."

"How good a look did you get at the woman? Would you recognize her if you saw her again?"

Mrs. Littleton considered. "I've been wondering myself whether I would. There wasn't much light and the snow, too. Only when she went over to the cab I was right opposite her. The cab driver had reached round, you know, and opened the door for her. And then I did get—well, a look at her, kind of a sidewise look—profile. Seems to me I would know her if I saw her again, but maybe I wouldn't. I couldn't be sure. She was wearing a loose dark coat—maybe black or dark blue or brown—and a cloth hat. She had dark hair." She hesitated a moment.

"You see, captain, she did kind of attract my attention, I mean more than just casually noticing a person. That was because I saw her coming out of Mr. Othman's house, or I thought she must have come out of his house. Everybody heard stories about Mr. Othman, you know; the house was a sort of mystery. So I had some curiosity about this woman. I know I thought 'that woman is not a servant'—the way she carried herself and so on. Maybe it was the way she moved that made me think she was young and then, from what I saw of her face, she must be a pretty woman. All around, you see, it made me sort of curious. I noticed her more than you would notice a person you passed in the street in a casual way. I almost think I might recognize her, but I couldn't be sure until I tried it."

"And this, you think, must have been fifteen or twenty minutes past seven?"

"It must have been about then," she replied. That was about the moment of the murder as reported in the newspapers. "So it seemed that I ought to tell you, but I hope I can keep out of the papers."

"I rather think you can, Mrs. Littleton," Welbasky assured her. "And we're much obliged to you. I can reach you at your shop by telephone almost any time?"

"Oh, any time," she replied.

With rather unwonted gallantry the thin captain showed his plump little caller out, and immediately set to work on her story, or rather on the woman herself. In the first place the police records contained nothing against her. The police district in which the Kingsel apartment building was located knew nothing against her. The agent of the building gave her an excellent reputation. She had been a tenant for four years, giving no occasion for complaint, paying her rent promptly with checks on the Park avenue branch of the Bullion Bank. The manager of the branch bank gave her a good reputation. Hers was a small business of course; capital invested probably not over $10,000, but it was managed with prudence, for Mrs. Littleton not only maintained good credit at the bank but from time to time invested a few thousand dollars of surplus profits in tiptop bonds.

In fine, Mrs. Littleton was an eminently credible witness; and her story was of the utmost importance vecause nobody, excepting a few policemen, knew that the murder gun had been discovered at the spot where Mrs. Littleton said she saw a young woman stoop down. Only one question remained, Was the young woman who stooped down there Flora Marsden? In a way this new witness took the affair out of Welbasky's hands. That is no self-respecting policeman could pause now until he had an answer to that final question.

Therefore no great while after Mrs. Littleton left Welbasky's office a detective presented himself unannounced at the house on Washington Square with a message that Miss Marsden was to accompany him at once to headquarters. The sword, it seemed, had descended. With hardly a question or comment Flora accompanied the man out to his waiting car, while her mother telephoned to her father. So, after some sixty hours of suspense, with hopes that rose and fell, she found herself in a place with all the grim, stony and ruthless air of a prison.

"Good morning, captain," she said, as she was shown into the bare little office.

Deuce take it! The charm worked even here and now. A shame, somehow, to drag her into this when there were so many others. But Welbasky had an operation to perform.

"I want you to run over Friday evening for me once more," he began. "You called a cab, telephoned for one from your house. What sort of cab was it?"

"A black-and-white taxi," she replied, promptly.

"Where did you leave it at Othman's; at the door?"

"No, I was in a great hurry. The driver turned in from Fifth avenue, which put him on the south side of the cross street. There was more or less traffic. It would have taken time to go on and come back on the other side—the side where the house stood. I told him to let me out at the south side. I could get across quicker on foot."

"And what did you tell him about waiting for you?"

"I told him I was going into the second house from the corner on the other side, and to turn round and come back and wait for me at the curb on that side."

"He did that?"

"Yes. When I came out of the house I started along toward Fifth avenue, west, thinking he'd be at the curb along there. It was snowy, you know; you couldn't see far. So I started west. But he blew his horn. He'd drawn up to the curb just east of the driveway instead of west. He must have been watching for me. He blew his horn, so I turned round and saw the cab and went over to it. He drove on to Fifth avenue and turned south and went home down the avenue."

"Now, think of it carefully, Miss Marsden. After you stepped out of Othman's house, did you stop anywhere?"

She did and shook her head. "No, I went right on."

"But didn't you stop a moment somewhere? Try again; think it over."

She made another effort to reconstruct it, and looked a little embarrassed. "Why—I don't know but I did . . . I believe I did. Ruling passion, I suppose—a woman's vanity. I remember now, I felt that my hair was loose, falling down. I did stop on the steps to give my hair a touch—a minute or two. My gloves were in the way. I couldn't feel my hair with them on. I did stop a minute or so to fumble with my hair."

(Continued in Tomorrow's Times)

Superb Routes of Travel

going away

to SAN FRANCISCO via the DAYLIGHT LIMITED

Lv. 7:45 a. m. Ar. 7:45 p. m.

Low round trip fares now in effect

$19.00 start Friday, Saturday or Sunday; 16 day return limit

$22.50 Season ticket sold daily

Good for 90 days

Take this delightful trip via the scenic Coast Line.

The DAYLIGHT LIMITED is the fastest train between Los Angeles and San Francisco.

And there are 8 other trains daily each way.

Return via San Joaquin Valley if you choose through Central California.

TICKET OFFICES

212 West 7th Street and Main Floor Pacific Electric Bldg., Sixth and Main Streets. Station, Fifth and Main. Phone: MEtropolitan 80

Southern Pacific

San Bernardino and San Jacinto Mountains

RESORTS ALL OPEN. Inaccessible Back Country Closed Merely as Precautionary Measure. All Resorts quickly reached in SAFETY, COMFORT and CONVENIENCE by Luxurious MOTOR TRANSIT STAGES.

Daily schedule to "Rim of the World," Lake Arrowhead, Big Bear Lake, San Bernardino and San Jacinto Mountains.

Free information on all resorts, etc., at the INFORMATION BUREAU—MEtropolitan 2000

UNION STAGE DEPOT 8th and Los Angeles Sts.

For Railroad information call Metropolitan 2000 Southern Pacific

Steamships

For a Real Vacation! YALE or HARVARD of course!

FOR perfect recreation and relaxation, nothing can compare with an ocean voyage on one of these luxury liners. Your choice of two trips.

(1) Overnight Voyage De Luxe

To San Francisco
SAILINGS 4 P. M.
Tuesdays, Thursdays, Fridays and Saturdays. Low one-way and round-trip fares, including meals and berth.

(2) 8-Hour, All-Daylight Trip

To San Diego
SAILINGS 3 P. M.
WEDNESDAYS, THURSDAYS AND SUNDAYS
Low one-way and round-trip fares, including one meal each way. Boat Train Leaves P. E. Depot Hour Before Each Sailing.

LOS ANGELES-HONOLULU S.S. CALAWAII SAILS SATURDAY, AUGUST 2

L. A. STEAMSHIP CO.
317 S. Spring St.
Tel. VAndike 2421

HAWAII from Los Angeles direct to Honolulu

S.S. Calawaii

Sails Saturday

August 2nd

12 o'Clock Noon

A FEW CHOICE ACCOMMODATIONS ARE STILL AVAILABLE

Los Angeles Steamship Co.
317 S. Spring St., Los Angeles.

Times Want Ads
The shortest distance between buyer and seller.

Going EAST this Summer

Cool forests . . . awe-inspiring peaks . . . the Canadian Rockies . . . glaciers . . . Alpine lakes . . . and Lake Louise—can buy your regular summer excursion . . . good one way over Canadian Pacific . . . low round trip rates from Los Angeles:

To Chicago . . .
Montreal . . .
Boston . . .
New York . . .

Other points at corresponding low rates. Your choice of routes returning.

Canadian Pacific

W. McFlroy, City Pass. Agt. 605 South Spring St., Los Angeles

Back East Excursions

New York
Chicago
Omaha
St. Paul
Butte
Spokane
Denver
St. Louis

and almost every point in the United States and Canada.

Good return limit

Stopovers allowed

LOS ANGELES STATION

All Pullman cars

COURTESY AND SERVICE

Union Pacific

ABOVE is a representation of the work now being done on the Service Building, to be completed from Tenth to Eleventh streets.

At the right is a representation of the Service Building, as it will appear when completed.

utes of Travel

g away

SCO via the
YLIGHT LIMITED
n. Ar. 7:45 p. m.
his delightful trip via the scenic
line.
AYLIGHT LIMITED is the
train between Los Angeles and
ncisco.
here are 8 other trains daily,
ay.
via San Joaquin Valley line
h Central California if you
ET OFFICES
Station, Fifth and Central.
Phone: MEtropolitan 3800.
rn Pacific

and San Jacinto Mts.
Inaccessible Back
ly as Precautionary
quickly reached in
and CONVENIENCE
TRANSIT STAGES.
the World," Lake Arrow-
Bernardino and San Jacin-
resorts, etc., at the
O—MEtropolitan 3870

Going EAST
this Summer
Cool forests . . . the
awe-inspiring peaks
the Canadian Pacific
Rockies . . . glaciers . .
Alpine lakes . . . Banff
and Lake Louise—you
can buy your regular
summer excursion ticket
good one way over the
Canadian Pacific at these
low round trip rates from
Los Angeles:
To Chicago— $113.45
Montreal— 166.04
Boston— 180.95
New York 174.85
Other points at correspondingly low fares.
Your choice of many
routes returning.
Canadian Pacific
W. O. Thorp, Gen. Agt. Pass. Dept.
605 South Spring St., at 7th
Los Angeles

Back East
Excursions
New York
Chicago
Omaha
St. Paul
Butte
Spokane
Denver
St. Louis
and almost every point in the United States and Canada.
Good until October 31st for return.
Stop-over privileges
LOS ANGELES LIMITED
48 Hours to Chicago
All Pullman Sleeping Cars
CONTINENTAL LIMITED
Chair, Tourist and Pullman Sleeping Cars
Union Pacific
321 BROADWAY
Phone Main 8820

Bullock's — "One o'Clock Saturdays"

Broadway—Hill and—Seventh

Over One Million, Two Hundred and Fifty Thousand Dollars, Bullock's Building Program for 1924

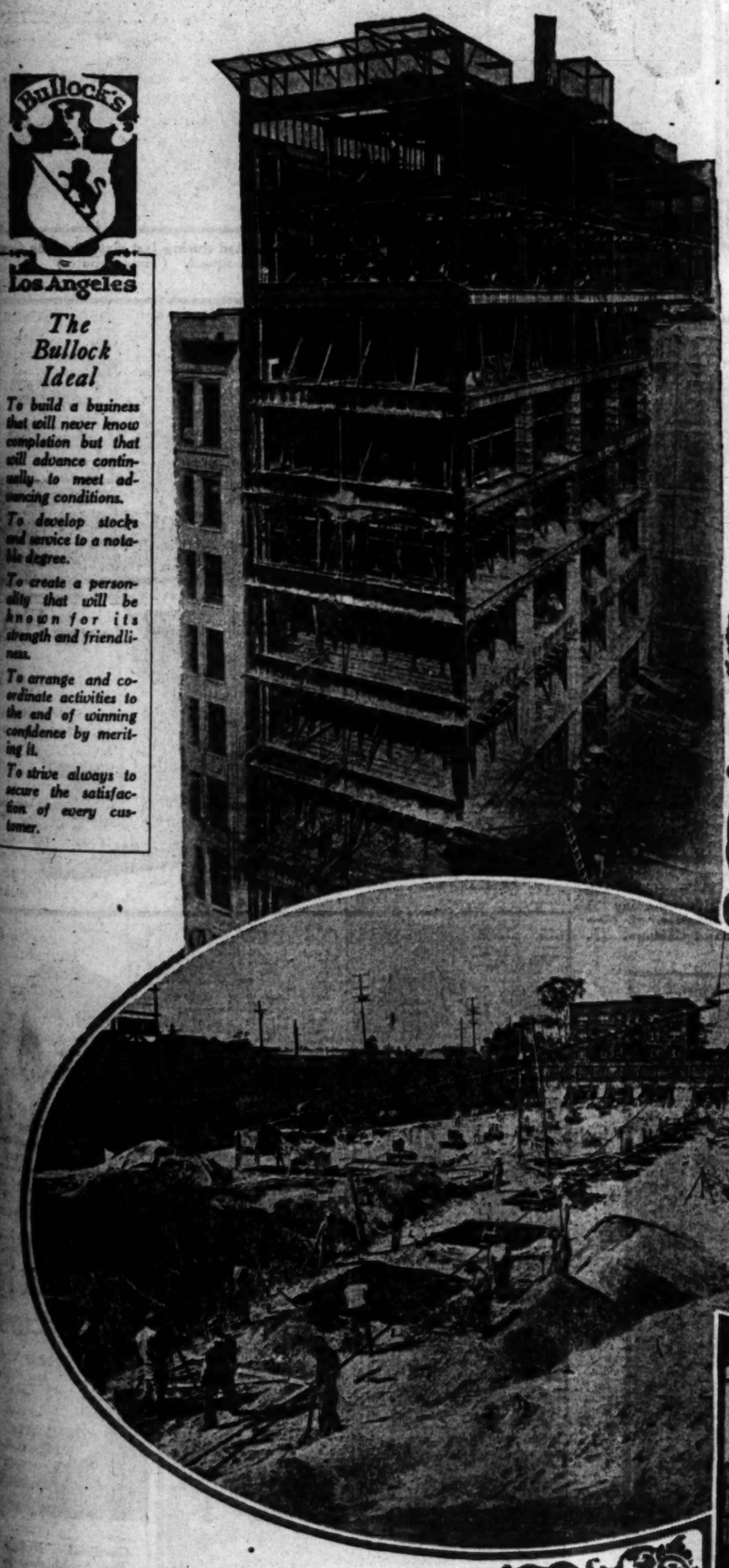

Bullock's
Los Angeles

The Bullock Ideal

To build a business that will never know completion but that will advance continually to meet advancing conditions.

To develop stocks and service to a notable degree.

To create a personality that will be known for its strength and friendliness.

To arrange and coordinate activities to the end of winning confidence by meriting it.

To strive always to secure the satisfaction of every customer.

—A great year in the life of a city becomes an outstanding year in the progress of a store.

—As Homes, Happiness and Industry lengthen the stature of Los Angeles towards the starline, an inspiration on the horizon of the world, Sincerity strengthens the arms of Bullock's for service.

—The early months of this year saw the completion of a new ten story and basement Bullock Building on Hill Street, linking additional facilities to Bullock's Broadway, Hill and Seventh Street structures, and bringing the total store area to 503,370 square feet.

—In February 1924 excavations were commenced for another ten story Hill Street Bullock unit, with two basements, which, at the moment, approaches completion, and which will add 62,106 square feet of floor space. Over 900 tons of steel have gone into the construction of this unit. Eight additional elevators will be included, supplementing the sixteen elevators already in operation.

AT THE left is a reproduction of a photograph showing the progress being made on Bullock's new 10-story and double-basement Hill Street addition, companion to the building recently completed by Bullock's on Hill Street. Another graphic illustration of enterprise directed toward the building of "a business that will never know completion."

—All of which construction makes possible an important development to the extent of hundreds of thousands of dollars, now being expended, for expansion of existing sections.

—In addition, work is well under way on the new, block long service building for Bullock's, on Stanford Street, Tenth to Eleventh, each floor to contain 57,000 square feet of space.

—Over a million, two hundred and fifty thousand dollars—98% of which is going to Los Angeles manufacturers—the 1924 building program of Bullock's—to meet the immediate needs of that service which has as its ultimate "the satisfaction of every customer"—which is Bullock Service, growing soundly, steadily, with Los Angeles—on its way towards Friends.

ABOVE is a reproduction of a photograph taken recently, showing the work now being done, preparing for the foundation of Bullock's New Service Building, to be erected on Stanford Street, covering the entire block, from Tenth to Eleventh Streets.

At the right is a reproduction of the architect's drawing of Bullock's New Service Building, as it has been planned.

Looking Through The Lens At Bits Of Life.

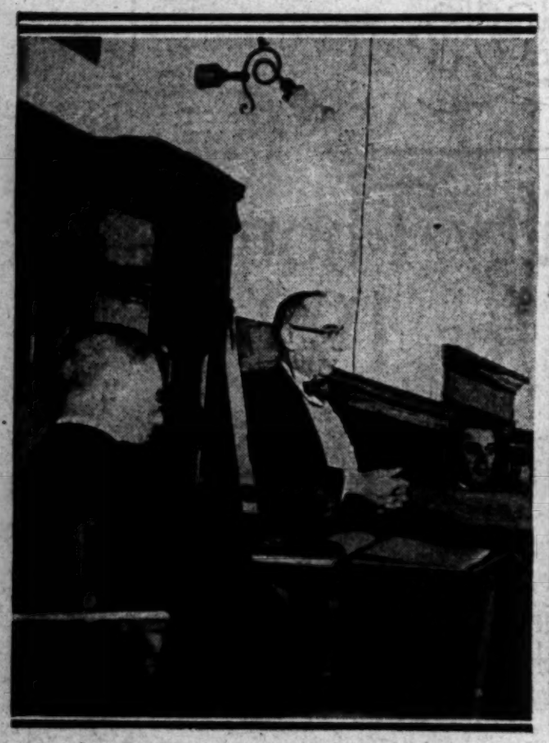

"My Boy Died a Martyr"—Said Jacob Franks, father of young Robert Franks, at the trial of Nathan Leopold, Jr., and Richard Loeb, charged with Robert's murder. (P. & A. photo.)

Slayers on Trial—Before Judge Caverly in Chicago. Photo shows Defense Attorney Darrow (with bowed head,) Attorney Bachrach, and directly behind, Leopold and Loeb. (P. & A. photo.)

Poison Vats—Array of battered moonshine stills confiscated during last sixty days by George [illegible] treras, chief of the county Wright Act enforcement squad. (Times photo.)

Tired After Their Spree—Twenty-five buffalo broke from the paddock at Golden Gate Park and roamed the streets of San Francisco for several hours recently. (P. & A. photo.)

"Nature's Kettle"—Geysers in Yellowstone Park supply hot running water for shaving as demonstrated by Ethel Thompson of New York and Maurice Johnson of Chicago. (P. & A. photo.)

Four Die in Wreck of S.S. Boston — Photo shows the gaping hole in the port side of the vessel, which was rammed by a tanker off Newport, R. I., several days ago. (P. & A. photo.)

Bride Victim of Crash—Mrs. Oscar Green, wife of a Bronxville (N. Y.) theater owner, whose honeymoon was terminated by her death in the S.S. Boston collision. (P. & A. photo.)

The Smiths Answer Roll Call—These twelve young men at Plattsburg Citizens' Military Training Camp all answer present when the sergeants yell for Smith. (P. & A. photo.)

Princess Rajanda Bahadur of Jind, India—Who wears a diamond in her nose, the East Indian equivalent of a wedding day. She recently arrived in New York with her husband. (P. & A. photo.)

That Home-Again Smile—Screen stars who returned on the S.S. Leviathan several days ago. Doug and Mary, of course. And Gloria Swanson with a stylish canine. (P. & A. photo.)

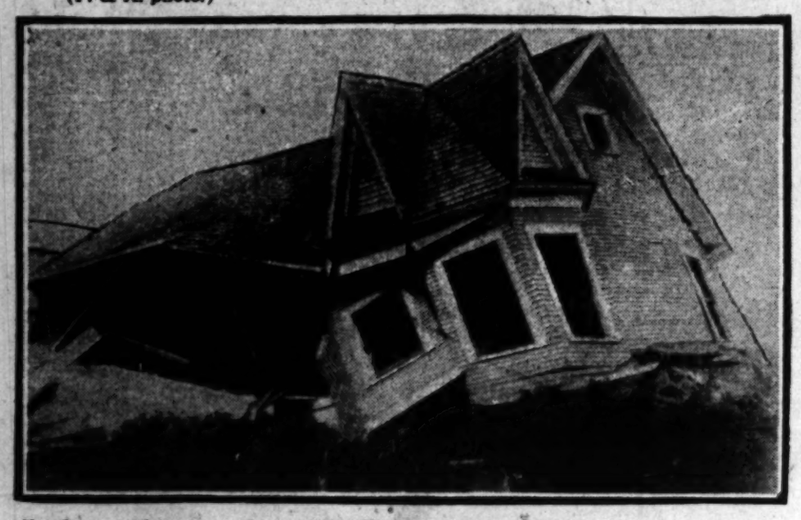

She Brought Down the House—Mrs. William Neinas of Chili, Wis., strucuk a match to find a gas leak. Four persons were slightly injured. (P. & A. photo.)

Cardinal D[illegible] The Archbish[illegible] delphia arri[illegible] Francisco la[illegible] install his [illegible] friend, Bish[illegible] MacGinley, [illegible] bishop of [illegible] Fresno. (P. & A.

SPORTS
The Los Angeles Times

MONDAY MORNING, JULY 28, 1924.

ORGE VON ELM DECISIVELY DEFEATS TARRANT IN RANCHO FINALS

TS HOLLYWOOD STAR WITH PAR GOLF, 5 AND 4

Tarrant Fails to Win a Hole ing Entire Match; Von Elm Five Up at the Turn

BY CHARLES WEST

golf, as played by George Von Elm, proved too much Jack Tarrant yesterday afternoon, when the final the Rancho Golf Club's invitation tournament was Von Elm kept the trophy at Rancho by downing Country Club celebrity, 5 and 4.

to beat the kind Elm was shooting Tarrant couldn't with the result that a hole during the Von Elm's golf was shots featuring had he had a little guess, he would have practically every was, he was invaria- a birdie.

PECULIAR

situation arose on the which resulted in of the hole for Tarrant, affected his the remainder of Tarrant's approach a club's length of Von Elm in putting 's ball away a few him a dead stymie position. No one whether Tarrant is move his ball original position or not, to play the ball than cause an ar- two to hole out, the hole with a

of the rule, as R. and A. and ac- U.S.G.A., plainly of the golfer ball to its original such action is The rule reads: ball move the op- the green or opponent, if he a ball without possible to the ball lay, but this before another either side."

DOWN would undoubt- the hole if he antage of this ru- result of the probably not have Von Elm was sim- for him, and by win- of the first six holes had Tarrant five turn. After that it a matter of halving holes with his op- to which he was equal. Tarrant had eighth, tenth and holes to win by sinking were not exceptional- but couldn't turn the almost kept pace Elm's terrific driving, his approaches in mas- on almost every hole, he halved ten holes many, Von Elm's ear- was more than he

final cards follow:

	1	2	3	4	5	6	7	8	9
	4	4	4	4	4	4	4	4	5—37
	4	4	4	4	4	4	4	4	5—37

Olympic games will be Amsterdam, Holland.

last sixty days by George Co Times photo.)

Cardinal Dougherty The Archbishop of Phi delphia arrived in San Francisco last week to install his childhood friend, Bishop John J. MacGinley, as the new bishop of Monterey and Fresno. (P. & A. photo.)

MESCALL REACHES FINALS

City Golf Champ to Meet Wagner for Title in 36-Hole Match Sunday

Johnny Mescall, present holder of the city golf championship, advanced to the final round of play in the titular tournament now in progress at the Warren G. Harding memorial links at Griffith Park yesterday when he defeated L. M. Brown, 2 up in a spectacular struggle. Mescall will meet G. W. Wagner next Sunday in a thirty-six-hole final match for the championship, Wagner having eliminated Billy Jack in the other semi-final match, 4 and 3.

Although Mescall lead all the way in his match with Brown, he was forced to his very best brand of golf in order to win. At the turn Brown was 2 down, and although Brown won back these holes, Mescall finished three, three, three for a medal score of 36 on the second nine, and won, 2 up. Mescall's score for the eighteen holes was 78 and Brown had an 81.

Earl Neitzel jumped into the limelight yesterday by setting a new course record for George Thomas's difficult layout with a card of 74 in a play-off with Fuller Thompson for the low gross trophy. Although George Von Elm won the medal round with a 75, he returned the trophy to Ike Wentworth, chairman of the tournament committee to be awarded to the winner of the play-off for second low gross when he found he was unable to play through the tournament. Thompson and Neitzel had tied at 79. Thompson had a 77 in the play-off.

The first round of the thirty-six-hole encounter for the city title next Sunday will start at 9:30 a.m., and the second at 1:30 p.m., according to Wentworth. Following the match a driving contest will be held, being scheduled to start at 4:30 p.m. The public is cordially invited to attend the final match.

Complete semi-final results follow:

CHAMPIONSHIP FLIGHT.

Johnnie Mescall defeated L. M. Brown, 3 up.
G. W. Wagner defeated Billy Jack, 4-3.

CHAMPIONSHIP DEFEATED 8

Harold Thompson defeated Fuller Thompson.

(Continued on Page 10, Column 7)

...s of a Different School

A new 10 year car to be announced this week is going to change prevalent ideas on trading every two years.

TOMORROW—2:30 P. M.
Los Angeles vs. Vernon
FOR RESERVATIONS CALL ATlantic 9932.
WASHINGTON PARK

BIG TUJUNGA CANYON ... OPEN TO THE PUBLIC
...ic Grounds at Wildwood Lodge—Plenty of Water

YANKS GET LION'S SHARE OF TROPHIES AS OLYMPICS END

[BY CABLE AND ASSOCIATED PRESS]

OLYMPIC STADIUM, COLOMBES (France) July 27. The eighth Olympic games, in which the United States scored a triumph, came to a formal close this afternoon in the Colombes Stadium.

More than 15,000 persons, a crowd which compared favorably with most of the gatherings to witness the keenest competition during the games, were present for the closing spectacle, marking the official conclusion of games which had been in progress more than seven months.

Ninety-eight of the 361 Olympic medals awarded this afternoon went to the United States. Prizes were awarded for the first three places in each event, although six places counted in the point scoring. The Americans received nearly one-third of the total trophies comprised of prizes for forty-five first places, twenty-six for second places and twenty-seven for third places. Finland, with thirty-seven firsts, France with thirty-six and Great Britain with thirty-one were next on the list of the twenty-seven nations which received prizes. South America was represented on the list by Argentina and Uruguay. Argentina had one first, one second and two third places to her credit. Uruguay had one first place.

Today's formalities came as something of an anticlimax to the main branches of competition, which concluded a week ago; but they provided a spectacle which was interesting, as well as fitting. Only a handful of the scores of stirring athletic heroes was on hand when the prizes were awarded and fully half of these were Americans, who were accorded an ovation when the gray-haired veteran of sports, Col. Thompson, received from Baron Pierre De Coubertin, president of the international committee, the lion's share of the laurels.

The official pronunciamento of Baron De Coubertin closing the games was followed by a salvo of five guns and

(Continued on Page 10, Column 2)

TILDEN WINNER IN EXHIBITION

Defeats Alfred Chapin, Jr., in Straight Sets

Godshall and Ferrandini Trim Champ and Protege

Large Crowd Sees Tennis Play at Midwick Club

Approximately 1000 souls, with apparently very little regard for their respective schoolgirl complexions, journeyed out to the Midwick Country Club yesterday afternoon to see William T. Tilden II, national singles champion, and rather generally credited with being the greatest tennis player that ever lived, slam the lobs and volleys of three opponents all over the court. It was the largest assemblage that ever attended a Midwick net affair and Matt Beasly, instructor in things pertaining to tennis, etc., was more than pleased.

Just by way of a bit of publicity for the overworked and underadvertised motion-picture stars it might be mentioned that Pola Negri, the Polish tragedienne, and Kathleen Williams, were present in a front-line box, which fact didn't seem to overawe Tilden, who socked all offerings of his rivals with great gusto.

In the big singles event of the day Tilden encountered Alfred Chapin, Jr., who came with the champion from Philadelphia. Tilden polished off his traveling partner in straight sets, 6-2, 6-4, 6-3, exhibiting plenty of the skill that has won him so many titles. Paired with Sandy Weiner, his 16-year-old protege, the champion was less fortunate, bowing to the local duo, Harold Godshall and Tom Ferrandini, 6-3, 4-6, 7-5. This was a decidedly torrid engagement, the last set being a battle royal from start to finish, the locals winning by concentrating their attack on Weiner.

Stanley Robinson of Pasadena, one of Beasley's pupils, trimmed Donald Strachen, another of Tilden's party, in a one-set match, 6-2. Paired with George Thomas, Robinson also emerged victorious, taking the measure of Ted Easton and Strachen, 6-4.

R-BOATS IN REAL BATTLE

Peggy Defeats Debra in Final Race Off Harbor; Stardust Also Wins

Sailing over a twelve-mile triangular course off Los Angeles Harbor, sloops of the California Yacht Club ended a four-race series yesterday.

Harry Fisher's Peggy sailed across the finish line an easy victor, in the R-boat races. The Peggy defeated the Debra, Ben Weston's craft, which had defeated her in one of the heats the day before. The sea-battle between the two boats was close over the first two-thirds of the course, but when the Peggy turned her nose homeward on the last four miles of the triangle, Weston's boat lost ground, but finished an easy second over Joe Spalding's Angelus. The Patricia, Pierpont Davis's boat, was fourth, and the McCree, owned and skippered by John Langdon, took fifth-place honors.

In the Star-boat class the Stardust crossed the line, a victor over the Movie Star after a hard-fought race. The boats went over the same course as the R boats.

Movie Star

Here is B. Rey Schauer's star boat with which he hopes to annex the Lipton Cup in the regatta at San Diego next month. She will be sailed by Guernsey P. Fraser and her owner. (Keystone photo.)

SERAPHS, SUDS EACH WIN ONE

Locals Take Opener, 3 to 2, in Eleven Frames

Walter Golvin is Big Hero of First Contest

Seattle Takes Second, 4 to 3; Series to Angels

BY ROBERT E. RAY

Seattle and Los Angeles divided two hotly contested ball games yesterday before some 10,000 fans, the locals taking the opener, 3 to 2, after eleven hectic innings, and the Indians nabbing the second, 4 to 3. Fancy flinging, flossy fielding and numerous thrills were ejected into the pastimes to make the afternoon thoroughly enjoyed by all except those whose hoggish tendencies made them want one team to win both tilts.

Walter Golvin, Angel first sacker, was the hero of the first game and helped to make the supper struggle what it was by contributing numerous sensational plays at first. Clyde Beck crowded Golvin for fielding honors, making a few plays around short that left the cash customers gasping for air.

Ray Rohwer, Seattle left fielder, injured his ankle in the early innings of the first tussle, but before he had to retire from the game he robbed Bill Whaley of a double and the Angels of two runs when he made a sensational, running, meat-hand catch of Whaley's line to left center.

GOLVIN ENDS BATTLE

After Wheezer Dell and George Payne had battled on even terms for ten innings in the first game, Golvin broke up the shindy when he tripled to right and came home on Beck's grounder in the eleventh. Golvin's three-base drive lacked about a quarter of an inch of being a home run into the right-field bleachers, landing on the railing and bounding back into the field.

Seattle took the lead in this game when Lane doubled and scored on Welsh's single to right in the opening inning. The Angels almost made a triple play in the same frame when, with Indians on first and second, Beck made a sensational catch of Eldred's drive and threw to McAuley for a double killing. McAuley's throw to Golvin just missed getting Welsh off first by a whisker.

The Angels came back in their half of the first with a tying marker when Whaley doubled, took third on McAuley's hit and scored on Durst's sacrifice fly to center.

The Suds shoved over the next score in the sixth when Welsh singled, stole second and came

(Continued on Page 10, Column 8)

FRESNO NINE WINS

[BY A. P. NIGHT WIRE]

FRESNO, July 27.—Hansen's double, Kohl's walk and steal, followed by Santos's single, scored two runs in the ninth and gave the Fresno Tigers a 5-to-4 victory over the Doan's Indians of Stockton here today.

DATE SET FOR FIRPO BOUT

[BY A. P. NIGHT WIRE]

NEW YORK, July 27.—Luis Angel Firpo, Argentine heavyweight, and Harry Wills, his negro opponent, will meet in their twelve-round match at Boyle's Thirty Acres in Jersey City on Thursday night, September 11, according to an announcement made today by Tex Rickard, promoter of the match. The date was finally selected after a prolonged conference with officials of the United States Polo Association, who have requested Rickard not to interfere with the international polo matched scheduled on September 6 and 10, and a possible third game on September 13. Rickard asked the polo association to invite the Prince of Wales, who will be in this country for the polo matches to attend the heavyweight fight.

Tickets for the fight will sell for prices ranging from $2 to $25 nue for ringside seats, plus the usual war tax.

Firpo has virtually decided upon Saratoga as a training ground.

COUNTY EMPLOYEES FORM ICE SKATE CLUB

Another ice skating club with the prospects of a hockey team was promised the ice fans at their meeting Sunday morning when it was learned that county employees are contemplating the formation of a skate club.

The meeting failed to produce the women skaters as had been expected. However, the ice enthusiasts are not giving up their hopes of a women's hockey team, and every effort will be put forth to have the women skaters attend their meeting next Sunday morning at 1557 North Western avenue.

INSURANCE COMPANY MUST MAKE UP OLYMPIAD DEFICIT

[BY CABLE—EXCLUSIVE DISPATCH]

[Copyright, 1924, by the New York Herald-Tribune.]

PARIS, July 27.—The Olympic Games, which were officially closed today, face a deficit of 2,000,000 francs due to lack of attendance and particularly the dearth of interest displayed by French citizens, who were sparsely represented in the big stadium.

Foresight of the Olympic committee, however, has prevented a loss, since the games were insured by the British insurance company which underwrites anything from ocean liners to Easter hats.

The British company wrote a policy guaranteeing receipts of 8,000,000 francs, and they will be called upon to pay up the deficit of 2,000,000 francs.

ACTIVITY ON HOMER FRONT VERY QUIET

[BY A. P. NIGHT WIRE]

CHICAGO, July 27.—Quiet reigned along all sectors of the home run offensives in the major leagues the past week, the leaders, Ruth of the Yankees with thirty and Fournier of the Dodgers, twenty-two, holding their positions.

The only activity was that of Harnett of the Chicago Cubs, who continued to pile up points, running his season's record of circuit clouts to fifteen, with three in the last seven days.

In the American League none of those in secondary positions was able to knock out a home run during the week.

DURAY IS VENTURA CHAMPION

Wins Feature Event of Dirt-Track Program on Northern Oval

[EXCLUSIVE DISPATCH]

VENTURA, July 27.—A packed grand stand and parking grounds at Seaside Park this afternoon greeted the automobile racing daredevils. The spectators were rewarded by a series of thrilling drives over the half-mile course. Leon Duray won the feature event, the Ventura Sweepstakes, during which he covered a lap in 29 2-5s., the fastest lap ever covered on such a track in the West. Frank Lockhard was second, forcing Duray to extend his car all through the race.

Lockhard won a ten-lap light car race from Jack Petticord by two feet after the drivers had battled hub to hub all the way. The ten-mile handicap was won by Floyd Roberts of Van Nuys, who drove an Essex to victory over Lockhard and a big field. Roberts also won the Australian pursuit race with Meicher second. The cars which have been seen often at Ascot took the turns in a side-wise position as the track here is a flat unbanked horse course.

A big delegation of Los Angeles speed fans, including Ralph De Palma and Val Haresnape of the A.A.A. contest board, was in attendance. The races were run under the sanction of the I.M.C.A. Bobby Vanderlip officiated as starter.

FLORSHEIM SALE

Choice Entire Stock of This Season's

SPORT OXFORDS

All Styles and Leathers Now

$8.85

WORTHMORE SPORTS

Choice of Any Style Now

$6.85

Get Yours While the Getting Is Good

Florsheim Shoe Stores

216 W. 5th St. Alexandria Hotel Bldg.
626 S. Broadway Orpheum Theater Bldg.

Florsheim sport oxfords assure correct Summer foot attire

Nationally Famous Tennis Stars Start Play in Southern California Tourney Today

TILDEN AMONG THOSE PRESENT

Champion to Defend Crown Won Last Year

Roland Roberts and Wallace Bates Entered

Absence of Local Stars Takes Kick Out of Play

BY BRAVEN DYER

With William Tilden II, national singles champion, entered as defender of the 1923 title, play will start at 10 o'clock this morning in the annual Southern California tennis tournament at the Los Angeles Club courts. Tilden defeated Manuel Alonso, Spanish star, in the finals of last year's tourney, but will hardly have such gilt-edged competition this time due to the absence of most of the local stars.

Harvey Snodgrass and Walter Wesbrook, regarded as the best of the Los Angeles players, are still in the East and the burden of upholding the honor of our fair city will fall upon the shoulders of Tom Ferrandini and Harold Godshall, two youthful racquet wielders. This pair is best when playing together in the doubles and should at least give a good account of themselves when on the court at the same time.

Two stars from San Francisco have sent in their entries for the tournament. They are Wallace Bates and Roland Roberts, both of whom are capable of playing splendid tennis when in proper condition. Reports from the north indicate that Roberts has been doing extremely well of late.

Tilden has brought with him his 16-year-old protege, Sandy Weiner, who is to get plenty of opposition from several young stars from San Francisco. They are Bradshaw Harrison, Cranton Holman, Bobby Sellers and Harry McKee. Local fans will remember Sellers as the chap who trounced Weiner last year here. Holman has been playing well lately, but Harrison is regarded as the find of the season in the bay district, having given Holman a terrible run of it recently. Rod Houser is probably the best of the local entries in the junior play. All of these will take part in the regular tourney, however, and are good enough to make anybody hustle.

Two other players with Tilden are Alfred Chapin, Jr., and Donald Strachan, the latter being entered in the junior tourney.

Court 9 A.M.
1. W. Palmer vs. D. Roland.
2. C. Bennett vs. Y. Mano.
3. H. Quinn vs. M. Sheldon.
4. M. Lasbury vs. C. Tyres.
5. D. Miller vs. F. Austin.
6. D. Hastings vs. R. Yettem.
7. D. Lindstrom vs. L. Pratt.
8. D. Yoshida vs. F. Austin.
9. R. De Shields vs. E. Forest.

Court 10 A.M.
1. R. De Shields vs. F. Nelson.
2. L. Sellers vs. J. Phillips.
3. H. Huston vs. H. Weyl.
4. H. Bahlow vs. R. Hart.
5. J. Beisle vs. G. Hillman.
6. R. Robinson vs. R. Mouse.
7. G. Thomas vs. E. Safter.
8. L. Wilcox vs. Clifford Holmes.
9. H. Behn vs. V. Strachan.
10. H. Behn vs. L. Wilson.

Court 11 A.M.
1. A. Aussman vs. O. Ferguson.
2. J. Reed vs. R. Mott.
3. Ted Hauser vs. Joe Vessler.
4. R. Lawrence vs. L. White.
5. Ray Fiske vs. G. Miller.
6. D. Elliot vs. B. Harrison.
7. A. Bennet vs. H. McKelley.
8. C. Herd vs. H. Robinson.
9. H. Quinn vs. R. Bell.

Court 12 M.
1. R. Allen vs. C. Roche.
2. T. Dewey vs. G. Hanlin.
3. Y. Mano vs. W. Stanford.
4. V. Weintzer vs. J. Williams.
5. G. Lane vs. H. McKee.
6. R. Jones vs. F. Fiske.
7. F. McCleary vs. R. Abramson.
8. N. Wheldon vs. D. Rather.
9. E. Craig vs. J. Hughes.
10. R. Bagley vs. J. Reed.

Court 1 P.M.
1. Sandy Weiner vs. Paul La Chappelle.
2. D. Warren vs. B. Harrison.
3. M. Culler vs. H. Roberts.
4. W. Montgomery vs. A. Kussman.
5. H. Sellers vs. D. Miller.
6. F. Kato vs. R. Bowman.
7. H. Godshall vs. V. Brown.
8. G. Anderson vs. J. Muckler.
9. O. Lane vs. H. Smith.
10. R. Dukes vs. H. Fishman.

Court 2 P.M.
1. A. H. Chapin vs. G. Jasper.
2. Wallace Bates vs. R. Myers.
3. Ray Williams vs. J. R. Tobin.
4. R. Stanford vs. T. Timber.
5. R. Forrester vs. D. Neville.
6. H. Alley vs. C. Woestner.
7. R. A. Barker vs. A. Laird.
8. H. Callahan vs. C. Kirchmayer.
9. A. Butndever vs. R. Ribiero.
10. D. Hahn vs. H. Mosley.

Court 3 P.M.
1. W. Tilden vs. Wilson Jones.
2. M. Manning vs. Fred Houser.
3. H. Culler vs. H. Slager.
4. G. Bergstrom vs. H. Roberts.
5. T. Ferrandini vs. W. Schoeman.
6. W. Meacham vs. J. Reynolds.
7. R. Forest vs. W. Woods.
8. L. Casley vs. E. Holland.
9. W. C. Perkins vs. V. Vixen.
10. D. Robinson vs. M. Jones.

Court 4 P.M.
1. R. Roberts vs. E. Hill.
2. P. Jones vs. J. Teubble.
3. L. Austen vs. P. Kerwin.
4. W. Bowers vs. J. Bond.
5. R. Bell vs. W. Adyelotte.
6. M. De Mille vs. J. Storms.
7. M. Platt vs. M. Gaunt.
8. H. Pettit vs. F. Bramble.

Court 5 P.M.
1. R. Sindorf vs. H. Coffin.
2. W. Donald vs. F. Steenbaugh.
3. R. Chamock vs. H. Roberts.
4. H. Barnall vs. W. Tuson.
5. J. Bradley vs. T. Von Elm.
6. A. Davenport vs. R. Neill.

MISSOURIAN MAULS PIRATES SINGLEHANDED

The Montebello Cubs set an example for their older brothers, the Montebello Merchants, and defeated the Pico Pirates at Montebello yesterday by a score of 10 to 1. Chaney, left-handed, angular, freckle-faced, knock-kneed and from Missouri, was the big factor in the Cubs' win holding the Pirates to three scattered hits. All three were singles. The score:

PICO PIRATES	AB	R	H	O	A	MONTEBELLO CUBS	AB	R	H	O	A
Corbett,2b	5	0	2	2	1	Huffman,lf	3	1	1	1	0
Ayer,cf	5	0	0	0	0	Cox,lf	0	0	0	0	0
Germain,1b	2	0	0	6	1	Brown,3b	1	0	0	0	1
Sigrist,lf	4	0	0	0	0	Cruse,2b	3	1	3	4	2
Block,ss-p	3	1	1	0	1	A. And'e,3b	3	1	1	4	2
V'Buren,rf	4	0	0	0	0	Childs,c	4	1	2	0	2
Henry,3b	4	0	0	2	1	Ped'n,ss-1b	5	0	0	8	0
Holbrook,c	4	0	0	14	4	Silvas,cf	3	0	0	1	0
Dun'n,p-ss	4	0	0	0	1	Wh'y,1b-ss	4	1	1	8	2
						R. And'e,rf	3	2	2	1	0
						Chaney,p	3	3	1	1	2
Totals	35	1	3	24	9	Totals	31	10	10	27	11

SCORE BY INNINGS

	1	2	3	4	5	6	7	8	9	
Pico Pirates	0	0	0	1	0	0	0	0	0	—1
Base hits	1	0	1	1	0	0	0	0	0	—3
Montebello Cubs	0	0	0	0	3	0	4	3	x	—10
Base hits	0	0	0	1	3	0	3	3	x	—10

SUMMARY

Errors—Block, Henry, Cruse, Brown, A. Andrade, Pederson, 3; Whaley, R. Andrade. Innings pitched—By Dunnigan, 7. Charge defeat to Dunnigan. Struck out—By Dunnigan, 12; Block, 2; Chaney, 8. Bases on balls—Off Dunnigan, 4; Block, 2; Chaney, 1. Hit by pitched balls—Block, Germain, R. Andrade, A. Andrade, Cox. Stolen bases—Corbett, 2; R. Andrade, Chaney. Two-base hits—Cruse, Whaley. Sacrifice hit—Brown. Double play—A. Andrade to Cruse. Time of game—2h. 5m. Umpires—Williams and Fowler.

Thomas H. Eddy, a member of the Butler Country Club, near Pittsburg, Pa., recently made a hole in one. He has been playing golf for twenty years.

CROSSMAN IS HIGH MAN IN RIFLE SHOOT

Steininger Encounters Tough Luck and Loses in Close Finish

One E. E. Steininger proved to be the hard luck kid at the Sunday shoot of the Los Angeles Rifle and Revolver Club by hanging up high scores in the morning that looked like winning form, and then taking second or third in both of the events, his records being second in the Price match, third in the Crossman match, and second in the Silver Trophy.

The second leg of the Price trophy match taken down by Capt. Crossman with 206 offhand, after the 202 of Steininger was hung up. As 201 has been high score in the offhand events thus far, this seemed like worse than usual luck to the second man in the party.

Stan Hart of Pasadena won the Crossman match for the second time, three wins being necessary, his 221 ex 250 with a .22 rifle at 200 yards being proof of good holding and wind judgment. A puff of wind at this range moves the .22 bullet several feet if the proper allowance is not made and provided for.

The special Silver trophy match of ten shots kneeling saw the boy wonder, I. O. Gardiner, high with the record-tying score of 220, this having been made only once before in the various competitions.

Billy Bevan, of Keystone fame, recently joined the rifle club, and it is hoped that he can put some comedy in some of the shoots for the fellows who run into the sort of luck enjoyed by Steininger.

E. C. Price trophy, 10 shots offhand, sporting or military rifles, metallic sights, German ring target.

Capt. Crossman	206	P. B. Watkins	168
E. E. Steininger	202	E. J. Siegrist	167
I. O. Gardiner	194	E. C. Price	166
R. J. Fraser	191	Frank Verbeck	159
Ned Cutting	190	F. N. Tietjen	148
E. D. Neff	184	Mrs. Crossman	96
A. R. Hart	181	F. E. Groth	94
J. M. Pachmayer	180	Dr. Wiggins	41

E. C. Crossman trophy, 10 shots, prone, any .22 cal. rifle, any sights, German ring.

Stan Hart	221	Ned Cutting	199
R. J. Fraser	217	Watkins	199
E. E. Steininger	215	Tietjen	196
Frank Verbeck	211	Crossman	194
E. J. Siegrist	207	Jim Crossman	185
Mrs. Crossman	206	Dr. Wiggins	185
E. D. Neff	204	I. O. Gardiner	179

Silver trophy match, 10 shots kneeling, any rifle and sights.

I. O. Gardiner	220	Mrs. Crossman	161
E. E. Steininger	216	Siegrist	161
Capt. Crossman	216	Pachmayer	173
Ned Cutting	209	Hart	171
E. C. Price	202	Tietjen	164
R. J. Fraser	195	Wiggins	153
E. Neff	189	Groth	133
Watkins	182		

OLYMPIC GAMES OFFICIALLY END

(Continued from Ninth Page)

appropriate music by a band and a choir. Coming at the conclusion of the picturesque equestrian sports, the closing ceremonies also were participated in by the competitors in these and a brilliantly uniformed bugle corps of the Republican guards. Less than half the nations which received awards for the performances of their athletes were personally represented. France acted on behalf of the absentees, among whom were the Argentines, whose representatives departed homeward several days ago.

The ranks of the athletes and officials of all nations had been depleted rapidly last week, and it was a small band of the survivors that marched into the stadium today behind the flags of the victorious nations, most of which were borne, in the absence of their nationals, by French marines.

The American delegation, practically all of whom will depart tomorrow on the America for the homeward voyage, was by far the largest. The Stars and Stripes were carried by Clarence Houser, University of Southern California, the shot put and discus champion.

At the conclusion of the ceremonies the Olympic flag was turned over to the city of Paris, which will retain it four years and then hand it over to the Dutch authorities to be used in the 1928 games in Amsterdam.

The final tabulation included several changes. The total of the United States was reduced one point by shifting that country from fifth to sixth place in the gymnastics standing. Two South American nations are in the scoring column, Argentina rating twelfth with thirteen points and Uruguay thirteenth with ten points. The final point tabulation is as follows:

United States, 94; France, 64; Sweden, 44½; Great Britain, 41 1-4; Finland, 34; Norway, 31 1-4; Switzerland, 29½; Italy, 25 3-4; Holland, 19; Belgium, 17 3-4; Denmark, 17; Argentina, 13; Uruguay, 10; Hungary, 8; Czecho-Slovakia, 8; Esthonia, 7; Austria, 5; Rumania, 4; Jugo-Slavia, 4; Spain, 3; Australia, 3; Portugal, 2; South Africa, 1; Haiti, 1; Egypt, 3-4; Poland, 1-4.

SOLONS WIN OUT

[BY A. P. NIGHT WIRE]

CLEVELAND, July 27.—Timely hitting allowed Washington to defeat Cleveland, 4 to 3, it being Ogden's eighth victory out of nine pitched for Washington. Score:

WASHINGTON	AB	R	H	O	A	CLEVELAND	AB	R	H	O	A
Rice,rf	3	1	1	0	0	McNulty,lf	3	1	0	3	0
Leibold,cf	4	1	1	4	0	Summa,rf	4	1	1	3	0
Harris,2b	3	0	0	3	7	Speaker,cf	4	1	1	3	0
Goslin,lf	4	1	2	4	0	J. Sewell,ss	3	0	0	3	3
Judge,1b	4	0	1	12	0	Myatt,cf	4	0	1	1	1
Ruel,c	4	1	2	2	1	Burns,1b	3	0	0	12	1
Taylor,3b	4	0	1	1	2	Stephe'n,2b	3	0	1	0	3
Peckin'h,ss	4	0	1	1	3	Lutzke,3b	4	0	1	0	3
Ogden,p	3	0	0	0	1	Uhle,p	3	0	1	2	0
						Jamieson,x	1	0	0	0	0
Totals	33	4	9	27	14	Totals	31	3	6	27	13

x—Batted for McNulty in 9th.

SCORE BY INNINGS

	1	2	3	4	5	6	7	8	9	
Washington	[illegible]									—4
Cleveland	[illegible]									—3

SUMMARY

Error—Speaker. Two-base hit—Myatt. Three-base hit—Summa. Stolen base—Goslin. Sacrifice hits—Leibold, Harris, J. Sewell. Double plays—Taylor to Harris to Judge; Stephenson to Burns. Bases on balls—Off Ogden, 6; Uhle, 3. Struck out—By Ogden, 2; Uhle, 1. Umpires—Fallin and Connolly. Time of game—2 hours.

During the past athletic season a total of 1215 students at Princeton University were members of a varsity or freshman squad in one of sixteen sports which annually schedule contests with other colleges. This total does not include students who engage in intramural athletics.

MERMEN AND MAIDS PERFORM FOR SOCIETY FOLK

Here are scenes shot at the Ambassador plunge swimfest yesterday afternoon. In the upper picture the young ladies are shown pulling a little novelty stunt in the water, in which nighties and candles played an important part. In the lower left Dudley Steele, winner of the fancy high dive is shown doing a swan dive. Margerite Bunton, tied hand and foot, appears in the other picture just before she dropped into the water. Her stunt might have proved fatal but for the timely arrival of masculine assistance. Here was a chance for some movie star to perform a heroic stunt. There were many of them present, but none cared to lose the crease in his trousers. (Photos by P. & A.)

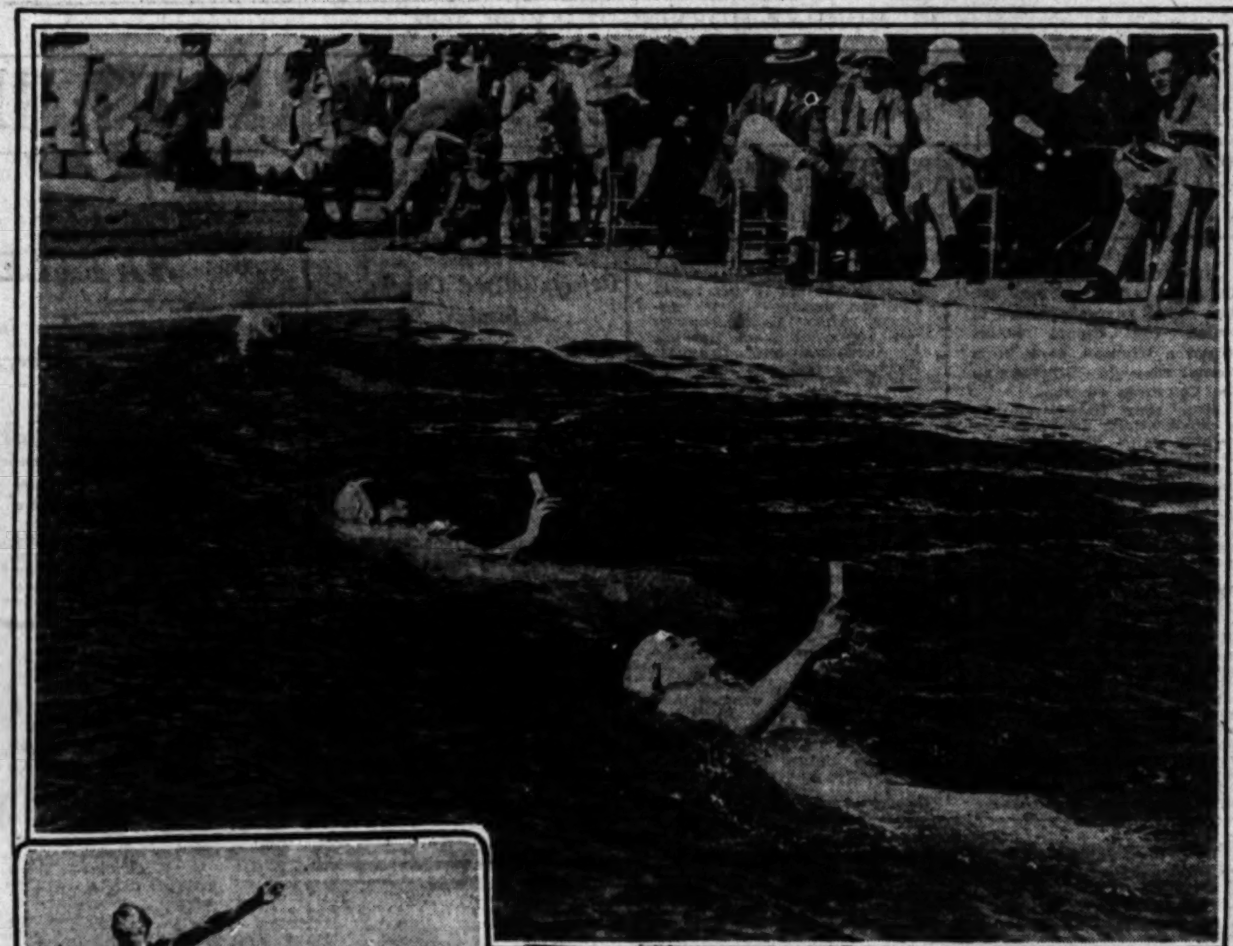

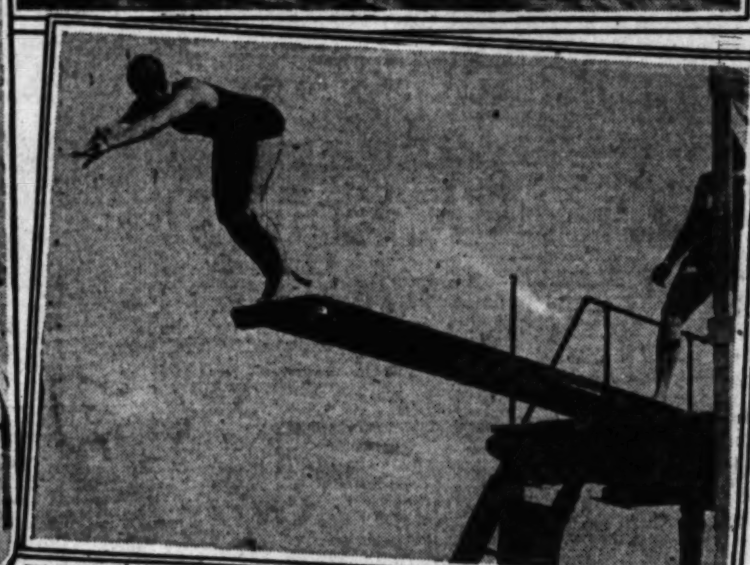

YANKEES DOWNED

[BY A. P. NIGHT WIRE]

CHICAGO, July 27.—Gaston's wildness forced in the winning run which gave Chicago a 7-to-6 victory over the New York Yankees, ending a hectic ninth-inning rally in which Babe Ruth and Bob Meusel contributed errors, while Waite Hoyt and Bob Shawkey were forced to retire. Score:

NEW YORK	AB	R	H	O	A	CHICAGO	AB	R	H	O	A
Witt,cf	5	1	1	1	0	Archd'n,cf	5	1	2	3	0
Dugan,3b	5	0	2	4	3	Hooper,rf	5	1	1	2	0
Ruth,lf	4	3	2	1	0	Collins,2b	4	1	2	3	3
Meusel,rf	4	0	0	3	0	Sheely,1b	4	1	1	9	1
Pipp,1b	5	1	2	11	1	Falk,lf	5	0	2	4	0
Schang,c	5	0	1	3	1	Kamm,3b	4	0	0	1	1
Ward,2b	4	0	1	1	3	McClel'n,ss	3	0	0	4	3
Scott,ss	3	1	1	0	4	Schalk,c	3	2	1	1	1
Hoyt,p	3	0	1	0	3	Thurston,p	3	1	1	0	3
Shawkey,p	0	0	0	0	0	Crouse,x	1	1	1	0	0
Gaston,p	0	0	0	0	0	Robert'n,p	0	0	0	0	0
						Mostil,zz	1	0	0	0	0
Totals	40	6	11	25	11	Totals	37	7	10	27	14

McClellan out, hit by own batted ball, and two out when winning run scored.
x—Batted for Thurston in 7th.
zz—Batted for Robertson in 9th.

SCORE BY INNINGS

	1	2	3	4	5	6	7	8	9	
New York	[illegible]									—6
Chicago	[illegible]									—7

SUMMARY

Errors—Ruth, Meusel, Scott, Sheely, McClellan, Archdeacon. Two-base hits—Ruth, Scott, Hoyt, Archdeacon, Schalk, Falk. Sacrifice hit—Hoyt. Double play—Dugan to Ward to Pipp. Bases on balls—Off Thurston, 3; Hoyt, 5; Robertson, 1; Gaston, 2. Struck out—By Hoyt, 3; Thurston, 1; Robertson, 1. Innings pitched—By Thurston, 7; Robertson, 2; Hoyt, 8 1-3; Shawkey, none (pitched to two men in 9th); Gaston, 1-3. Winning pitcher—Robertson. Losing pitcher—Shawkey. Umpires—Holmes, Hildebrandt and Evans. Time of game—2h. 19m.

BROWNS BEAT SOX

[BY A. P. NIGHT WIRE]

ST. LOUIS, July 27.—Sisler's home run in the eighth bringing in three runs ended a six-six tie and won for the Browns in the second game of the series with Boston today. Boone hit a home run in the sixth with none on. Score:

BOSTON	AB	R	H	O	A	ST. LOUIS	AB	R	H	O	A
Ezzell,3b	3	0	1	1	1	Tobin,rf	5	2	3	2	0
Clark,3b	1	0	0	0	0	Evans,lf	4	2	3	3	0
Wamb's,2b	4	0	3	0	6	Sisler,1b	4	1	1	6	0
Veach,lf	4	0	1	2	0	M'Manus,2b	4	0	1	6	2
Harris,1b	5	0	2	14	0	Jacobson,cf	4	0	2	6	0
Boone,rf	5	1	2	0	0	Robert'n,3b	4	0	1	0	2
Flags'd,cf	5	0	3	4	0	M'Mil'n,3b	1	0	0	0	0
O'Neill,c	3	1	1	1	0	Severeid,c	3	1	1	3	0
Shan'n,ss-3b	2	1	0	1	2	Gerber,ss	3	1	1	2	1
Fullerton,p	0	0	0	0	2	Danforth,p	3	0	1	0	1
Murray,p	0	0	0	0	0	Vangil'r,p	0	0	0	0	0
Hevirg,c	1	1	1	0	1	Pruett,p	0	0	0	0	0
Gergan,ss	1	1	1	0	0	Grant,p	1	0	0	0	0
Quinn,p	0	0	0	0	0						
Ross,p	0	0	0	0	0						
Todt,x	1	0	0	0	0						
Picinich,xx	0	1	0	0	0						
Collins,xxx	1	0	0	0	0						
Ehmke,xxxx	1	0	0	0	0						
Totals	38	6	14	24	13	Totals	36	9	14	27	6

x—Batted for Murray in 6th.
xx—Ran for Todt in 6th.
xxx—Batted for Quinn in 8th.
xxxx—Batted for Ross in 9th.

SCORE BY INNINGS

	1	2	3	4	5	6	7	8	9	
Boston	[illegible]									—6
St. Louis	[illegible]									—9

SUMMARY

Error—Evans. Two-base hits—Tobin, Jacobson, 2; Harris, 2; Todt, Flagstead. Three-base hit—Danforth. Home runs—Boone, Sisler. Sacrifice hits—Fullerton, Veach, McManus, Jacobson. Bases on balls—Off Fullerton, 3; Danforth, 2; Grant, 1; Pruett, 2. Struck out—By Danforth, 1; Murray, 1; Ross, 1; Pruett, 1. Innings pitched—By Fullerton, 3 plus; Murray, 2; Quinn, 2; Ross, 1; Danforth, 5 plus; Vangilder, 1; Pruett, 1 2-3; Grant, 1 1-3. Winning pitcher—Grant. Losing pitcher—Ross. Umpires — Rowland, Owen and Moriarity. Time of game—2h. 20m.

The largest bull ring in the world is in Lima, Peru.

SWIMMER HAS CLOSE CALL

Margerite Bunton Pulled from Tank After Making Freak Dive in Ambassador Plunge

BY FRANK B. HOWE

Art Margraff, manager of the Ambassador plunge, had to use a shoe horn to get the crowd within range of the tank yesterday when Roger Cornell put on one of the best aquatic shows, from a spectator's standpoint, that has ever been seen in these parts. Roger had spectators hanging on every available point of vantage and then there were some that couldn't make the grade.

The most sensational happening of the day occurred when Margerite Bunton, swimming with hands and feet tied, tried to do too much and found herself helpless after swimming a length and a half of the tank, following a dive. Things looked serious for a few minutes until some heroic gents hopped in and pulled Margerite to shore. She gave a remarkably plucky exhibition.

Cornell has brought something to these parts that will do the swimming game a great amount of good in that his exhibitions are arranged in such fashion that there are no tiresome features. He intersperses the real swimming and diving contests with unexpected novelties that relieve the tension. For example, three waiters serving a bevy of fair damsels at the tables on the east side of the plunge suddenly got into a hot argument that to all appearances was genuine. It ended with the waiters being shoved into the tank by the young ladies' escort, greatly to the crowd's glee.

Any number of other similar on-the-side stunts kept things moving at a rapid pace all afternoon.

NOVELTY RACE

The principal novelty race was programmed as a "night-shirt race." Girls garbed in long nightgowns and carrying lighted candles were sent into the tank, the object being to swim the length of the tank in the encumbering garments without letting the candle go out.

A remarkable diving exhibition by 8-year-old Dorothy Poynton astounded seasoned diving experts. This youngster performed difficult dives—the one and a half gainer, for example—with surprising success. Her jackknife dive, both front and back, is almost unbelievably good.

Among the straight competitive events, special attention should go to the men's fancy diving contest. This event, won by Dudley Steele, brings home the fact that Southern California has some mighty promising material among the younger divers. They may not be Clarence Pinkstons and Al Whites right now, but the boys that competed yesterday have a splendid groundwork on which to work. If the old adage about practice making perfection is true, they all stand a pretty good chance to do something later on.

BOOST SWIM GAME

Another series of novelties that will do the swimming game a lot of good are the baby races Cornell is encouraging. There were three of these yesterday. Exactly as novelties and unexpected features will do the game good by making things interesting for the public and thereby encouraging their attendance and interest in aquatic sports, just so will these races for the babies encourage them to a lively interest in keeping up their swimming and diving. Cornell even had a race for youngsters who couldn't swim. He put them in water wings so they couldn't sink and started them off in a real race with a squad of men on hand to jump in and pull 'em out if anything went wrong. Another race was for youngsters under 8 years of age who could swim. The kids did remarkably well.

Prior to the contests, a fifteen-minute vaudeville show on a platform at one end of the tank served to warm up the crowd and promote a friendly atmosphere.

The results:

Fancy diving, men—Dudley Steele, Bill Gage, Gordon Carveth.

Baby race, free style—Cohn, Bisbe, Kahn.

Baby race, water wings—Jacqueline Saunders, James Rider, Maxine Loomis.

Nightshirt race—Lois Barry, Coralie Smith, Helen Church.

High diving—Dudley Steele, Gordon Carveth, Jack Weld, Harvey Perry, Paul Malvern (non-competitive.)

Boys' tin plate race—Cyril Poynton, Seymour Choitner.

TIGERS DEFEATED

[BY A. P. NIGHT WIRE]

DETROIT, July 27.—Philadelphia took the second game of the series from Detroit here today, 4 to 2. Score:

PHILADELPHIA	AB	R	H	O	A	DETROIT	AB	R	H	O	A
Bishop,2b	3	1	2	3	5	Haney,3b	4	0	0	3	1
Lamar,lf	4	3	1	0	0	Manush,lf	5	0	2	1	0
Miller,rf	4	1	2	1	1	Cobb,cf	4	0	0	0	0
Hauser,1b	3	0	0	16	1	Heilman,rf	4	1	0	3	0
Simmons,cf	4	0	2	1	0	Blue,1b	2	1	1	8	1
Dykes,3b	3	0	0	1	3	Rigney,ss	3	0	1	5	3
Galloway,ss	3	0	1	2	7	Burke,2b	3	0	1	1	4
Perkins,c	4	0	0	4	0	Woodall,c	3	0	0	4	2
Meeker,p	3	0	0	0	2	Johnson,p	0	0	0	0	0
Burns,p	1	0	0	0	0	Collins,p	2	0	1	1	1
Welch,x	1	0	0	0	0	Dauss,p	0	0	0	0	1
						Bassler,zz	1	0	0	1	0
						Wingo,z	0	0	0	0	0
Totals	33	4	8	27	19	Totals	31	2	6	27	13

x—Batted for Meeker in 8th.
z—Batted for Collins in 6th.
zz—Batted for Dauss in 8th.

SCORE BY INNINGS

	1	2	3	4	5	6	7	8	9	
Philadelphia	0	0	0	0	0	2	0	2	0	—4
Detroit	0	0	0	0	0	0	2	0	0	—2

SUMMARY

Error—Bishop. Two-base hits—Lamar, Burke, Miller, Simmons. Stolen bases—Manush, Simmons. Sacrifice hit—Dykes. Double plays—Rigney, unassisted; Galloway to Bishop to Hauser; Woodall to Haney; Hauser to Galloway to Hauser. Bases on balls—Off Meeker, 7; Collins, 1; Dauss, 2; Burns, 2. Struck out—By Collins, 1; Meeker, 1; Dauss, 3; Johnson, 1; Burns, 1. Innings pitched—By Collins, 6; Meeker, 6; Dauss, 2; Burns, 2; Johnson, 1. Winning pitcher—Meeker. Losing pitcher—Dauss. Umpires—Ormsby and Dineen. Time of game—2h. 15m.

Standings

PACIFIC COAST LEAGUE

	W.	L.	P.c.		W.	L.	P.c.
San Francisco	65	48	.575	Oakland	57	58	.496
Seattle	61	51	.545	Salt Lake	55	58	.487
Sacramento	58	54	.518	Los Angeles	52	62	.456
Vernon	57	57	.500	Portland	48	65	.425

Yesterday's Results

Los Angeles, 3-5; Seattle, 2-4.
Vernon, 7-9; Sacramento, 2-0.
San Francisco, 4-9; Portland, 1-4.
Salt Lake, 14-4; Oakland, 4-5.

HOW THE SERIES ENDED

Los Angeles, 4; Seattle, 3.
Vernon, 4; Sacramento, 3.
San Francisco, 6; Portland, 1.
Oakland, 4; Salt Lake, 4.

NATIONAL LEAGUE

	W.	L.	P.c.		W.	L.	P.c.
New York	60	31	.659	Cincinnati	48	48	.500
Chicago	53	38	.582	St. Louis	38	55	.409
Pittsburg	48	41	.539	Philadelphia	37	54	.407
Brooklyn	50	43	.538	Boston	34	58	.370

Yesterday's Results

Brooklyn, 5-1; Cincinnati, 1-8.
New York, 6; St. Louis, 4.
No other clubs scheduled.

AMERICAN LEAGUE

	W.	L.	P.c.		W.	L.	P.c.
Detroit	54	40	.574	Chicago	45	48	.484
New York	54	41	.568	Boston	42	51	.452
Washington	54	41	.568	Cleveland	42	52	.447
St. Louis	46	46	.500	Philadelphia	38	56	.404

Yesterday's Results

Chicago, 7; New York, 6.
St. Louis, 9; Boston, 6.
Philadelphia, 4; Detroit, 2.
Washington, 4; Cleveland, 3.

AMERICAN ASSOCIATION

	W.	L.	P.c.		W.	L.	P.c.
St. Paul	58	41	.586	Toledo	46	51	.474
Louisville	53	41	.564	Columbus	45	51	.469
Indianapolis	51	41	.554	Milwaukee	42	53	.442
Kansas City	46	50	.479	Minneapolis	43	56	.434

Yesterday's Results

Toledo, 12-10; Columbus, 7-9.
Minneapolis, 8; St. Paul, 7.
Milwaukee, 7; Kansas City, 3.
Louisville, 4; Indianapolis, 4 (darkness.)

WESTERN LEAGUE

	W.	L.	P.c.		W.	L.	P.c.
Omaha	62	36	.633	Oklahoma City	49	50	.495
Tulsa	59	42	.584	Wichita	49	52	.485
Denver	58	43	.574	Lincoln	32	62	.341
St. Joseph	56	43	.566	Des Moines	30	67	.309

SOUTHERN ASSOCIATION

	W.	L.	P.c.		W.	L.	P.c.
Memphis	68	35	.660	Mobile	49	54	.476
Atlanta	57	39	.594	Birmingham	43	55	.439
New Orleans	60	43	.583	Chattanooga	43	60	.417
Nashville	53	49	.520	Little Rock	32	70	.314

Yesterday's Results

Memphis, 3; Birmingham, 2.
Chattanooga, 7; Mobile, 2.
Atlanta, 4; Nashville, 3.
Little Rock, 3; New Orleans, 1.

TEXAS LEAGUE

	W.	L.	P.c.		W.	L.	P.c.
Dallas	19	5	.792	Houston	11	14	.440
Fort Worth	17	7	.708	Beaumont	11	15	.423
Shreveport	12	11	.522	San Antonio	9	15	.375
Wichita Falls	12	14	.462	Galveston	8	18	.308

Yesterday's Results

Dallas, 7-4; Beaumont, 4-4 (Second game called in sixth, darkness.)
Fort Worth, 9; Galveston, 4.
Houston, 2; Wichita Falls, 1.
Shreveport, 11; San Antonio, 5.

SWEDISH HORSEMEN WIN OLYMPIC TITLE

[BY CABLE AND ASSOCIATED PRESS]

OLYMPIC STADIUM, COLOMBES (France) July 27.—Sweden today won the Olympic equestrian games, the concluding events of which formed a colorful spot in the closing of the Olympic program at the Colombes Stadium this afternoon. Belgium carried off second honors in the competition, which has been in progress for a week, while Holland, Portugal, Switzerland and Italy divided the other principal laurels.

Maj. Sloan Doak, the outstanding American entry, who won the cross-country race several days ago, failed to finish among the individual point scores.

San Francisco Trips Portland Beavers Twice

[BY A. P. NIGHT WIRE]

SAN FRANCISCO, July 27.—San Francisco won two games today from Portland, 4 to 1, and 9 to 4, making it six out of seven for the series. Portland has lost eighteen of the last twenty-one games it has played. In the morning game Williams held Portland to four hits, while Hendryx and Walsh each got home runs with one on. In the afternoon game the Seals scored five runs on four hits off Winters in the second and three more runs in the fourth off Rachac. Scores:

Morning game:

PORTLAND	AB	R	H	O	A	SAN FRANCISCO	AB	R	H	O	A
Benton,ss	2	0	0	2	1	Kelly,lf	4	0	1	1	0
McCann,3b	4	0	1	2	3	Valla,cf	4	0	1	4	0
Cox,cf	4	0	0	3	0	Mulligan,ss	4	1	3	4	2
Poole,1b	4	0	1	9	0	Hendryx,rf	3	2	1	0	0
Brazill,3b	3	0	0	0	1	Ell'n,1b-2b	4	0	0	8	3
High,rf	3	0	0	1	0	Kilduff,2b	3	0	1	0	3
Miller,lf	3	0	1	1	0	Walsh,3b	4	1	2	2	0
Daly,c	2	1	1	6	2	Yelle,c	4	0	1	6	1
Leverenz,p	1	0	0	0	2	Williams,p	3	0	1	1	1
Distel,rf	1	0	0	0	0	Waner,1b	1	0	0	4	0
Kenwor'y,x	1	0	0	0	0						
Schroeder,p	0	0	0	0	0						
Totals	28	1	4	24	9	Totals	34	4	11	27	10

x—Batted for Leverenz in 7th.

SCORE BY INNINGS

	1	2	3	4	5	6	7	8	9	
Portland	0	0	1	0	0	0	0	0	0	—1
Base hits	0	0	1	0	1	0	1	1	0	—4
San Francisco	0	0	0	0	0	2	0	2	x	—4
Base hits	1	2	1	0	2	4	0	1	x	—11

SUMMARY

Error—Walsh. Innings pitched—By Leverenz, 6. Charge defeat to Leverenz. At bat—Off Leverenz, 27. Hits batted—Off Leverenz, 10. Runs scored—Off Leverenz, 2. Runs responsible for—Leverenz, 2; Schroeder, 2. Struck out—By Leverenz, 5; Williams, 4. Bases on balls—Off Williams, 4; Schroeder, 1. Stolen base—Mulligan. Home runs—Hendryx, Walsh. Two-base hits—Poole, McCann. Sacrifice hit—Benton. Runs batted in—Hendryx, 2; Walsh, 2. Caught stealing—Valla, Miller. Double plays—Kilduff to Mulligan to Ellison; Yelle to Mulligan. Left on bases—Portland, 6; San Francisco, 6. Time of game—1h. 55m. Umpires—Casey and Carroll.

Second game:

PORTLAND	AB	R	H	O	A	SAN FRANCISCO	AB	R	H	O	A
Benton,ss	5	0	0	2	3	Waner,lf	3	1	0	3	0
McCann,3b	5	0	1	3	3	Valla,cf	4	1	1	2	0
Miller,lf	5	1	1	3	0	Mulligan,3b	5	1	2	1	2
Cox,cf	4	2	3	5	0	Hendryx,rf	5	2	3	1	1
Distel,2b	4	1	1	2	2	Ellison,1b	4	2	2	12	1
Poole,1b	4	0	2	6	3	Kilduff,2b	3	1	1	3	3
High,rf	3	0	2	3	0	Rhyne,ss	4	0	3	1	7
Daly,c	4	0	0	4	0	Vargas,c	3	0	0	1	0
Winters,p	1	0	0	0	0	Mitchell,p	3	1	1	1	4
Rachac,p	1	0	0	0	0						
Wolfer,x	1	0	0	0	0						
Totals	38	4	10	24	11	Totals	34	9	13	27	18

x—Batted for Rachac in 9th.

SCORE BY INNINGS

	1	2	3	4	5	6	7	8	9	
Portland	0	0	0	0	0	0	2	2	0	—4
Base hits	1	0	0	0	2	0	4	2	1	—10
San Francisco	0	5	0	3	0	1	0	0	x	—9
Base hits	0	4	0	4	0	3	1	0	x	—12

SUMMARY

Errors—Winters, Mulligan, 2. Innings pitched—By Winters, 2. Charge defeat to Winters. At bat—Off Winters, 9. Hits batted—Off Winters, 4. Runs scored—Off Winters, 5. Runs responsible for—Winters, 5; Rachac, 3; Mitchell, 2. Struck out—By Winters, 1; Rachac, 1. Bases on balls—Off Winters, 3; Rachac, 2; Mitchell, 1. Wild pitch—Rachac. Hit by pitched ball—By Winters, Kilduff. Two-base hits—Valla, Hendryx, 2; Ellison, Rhyne, Distel. Sacrifice hit—Vargas. Runs batted in—Vargas, Valla, 2; Hendryx, Ellison, 3; Rhyne, Kilduff, Poole, 2. Double play—Poole to Benton. Left on bases—Portland, 9; San Francisco, 4. Time of game—1h. 40m. Umpires—Carroll and Casey.

Vernon Tigers Capture Pair From Senators

[BY A. P. NIGHT WIRE]

SACRAMENTO, July 27.—Sacramento dropped both ends of a twin bill today by lopsided scores. The morning count was 7 to 2, and the afterpiece was decided to the tune of 9 to 0, Shellenback allowing but four hits. Mollwitz was badly injured when he fell into the dugout going after a foul tip. The scores:

Morning game:

VERNON	AB	R	H	O	A	SACRAMENTO	AB	R	H	O	A
Chadbo'e,rf	5	0	1	5	0	McNeely,cf	2	0	1	7	0
Kimmick,3b	5	3	2	0	2	Kopp,lf	4	0	1	4	0
Blakesley,lf	5	2	2	2	0	Rohwer,2b	4	0	1	0	1
Hannah,c	4	1	2	5	0	Schang,c	4	0	1	1	0
R. Mur'y,rf	5	1	2	0	0	Smith,rf	4	0	1	0	0
McDow'l,1b	3	0	1	11	0	Siglin,2b	4	0	0	2	7
Griffin,2b	4	0	0	2	7	Mollwitz,1b	3	0	0	11	0
Slade,ss	3	0	0	2	1	M'Ginnis,ss	3	1	1	2	3
Bryan,p	3	0	0	0	1	Hall,p	2	1	0	0	3
						Shea,x	1	0	0	0	0
						Cochran,xx	1	0	0	0	0
Totals	37	7	10	27	11	Totals	32	2	6	27	14

x—Batted for McGinnis in 9th; filed out.
xx—Batted for Hall in 9th; filed out.

SCORE BY INNINGS

	1	2	3	4	5	6	7	8	9	
Vernon	0	0	0	1	1	0	0	0	5	—7
Base hits	2	0	0	0	2	0	0	1	4	—10
Sacramento	0	0	0	0	2	0	0	0	0	—2
Base hits	0	0	1	2	2	0	1	0	0	—6

SUMMARY

Errors—Smith, Siglin, 2; Mollwitz. Runs responsible for—Hall, 4; Bryan, 2. Struck out—By Bryan, 4. Bases on balls—Off Hall, 2; Bryan, 4. Wild pitch—Hall. Stolen base—R. Murphy. Three-base hits — McGinnis, Rohwer, Blakesley. Sacrifice hits—McDowell, Slade. Runs batted in—R. Murphy, 2; McDowell, Slade, Hannah, 2; Rohwer, 2; Blakesley. Double plays—McGinnis, Siglin to Mollwitz; Griffin to Slade to McDowell. Left on bases—Vernon, 7; Sacramento, 7. Time of game—1h. 24m. Umpires—Burnside and Schaller.

Second game:

VERNON	AB	R	H	O	A	SACRAMENTO	AB	R	H	O	A
Chadbo'e,cf	5	1	1	4	0	McNeely,cf	4	0	1	3	0
Kimmick,3b	4	2	1	0	2	Kopp,lf	4	0	0	1	0
Blakesley,lf	5	2	3	2	0	Rohwer,2b	4	0	2	1	4
D. Mur'y,c	4	0	1	5	0	Koehler,c	4	0	0	2	0
Schmidt,rf	5	2	2	0	0	Smith,rf-1b	3	0	0	8	0
McDow'l,1b	4	0	0	12	0	Siglin,2b	3	0	0	1	0
Griffin,2b	4	0	0	0	3	Mollwitz,1b	1	0	0	0	0
Slade,ss	5	1	3	3	5	Cochran,rf	3	0	1	1	0
Shellen'k,p	3	0	2	0	3	M'Ginnis,ss	2	0	0	1	1
						Hughes,p	1	0	0	0	1
						Thompson,p	1	0	0	0	0
						Peters,p	1	0	0	0	0
Totals	39	9	13	27	13	Totals	31	0	4	27	11

SCORE BY INNINGS

	1	2	3	4	5	6	7	8	9	
Vernon	0	1	3	1	0	3	1	0	0	—9
Base hits	0	2	3	1	0	4	2	0	0	—12
Sacramento	0	0	0	0	0	0	0	0	0	—0
Base hits	0	0	0	1	0	0	1	1	1	—4

SUMMARY

Errors—Griffin, Koehler, Smith, McGinnis. Innings pitched — By Hughes, 5 1-3; Thompson, 1 2-3. Charge defeat to Hughes. At bat—Off Hughes, 25; Thompson, 8; Shellenback, 31; Peters, 6. Hits—Off Hughes, 9; Thompson, 4; Shellenback, 4. Runs scored—Off Hughes, 6; Thompson, 1. Runs responsible for—Hughes, 6; Thompson, 1. Struck out—By Shellenback, 3; Hughes, 3. Bases on balls—Off Hughes, 4. Three-base hit—Kimmick. Two-base hits—D. Murphy, Slade, Shellenback. Sacrifice hit—D. Murphy. Runs batted in—Slade, 2; R. Murphy, 2; D. Murphy, 3; Blakesley, Shellenback. Double plays—Griffin to Slade to McDowell; Rohwer to Siglin to Smith. Time of game—1h. 37m. Umpires—Burnside and Schaller.

MESCALL IN FINAL ROUND

(Continued from Ninth Page)

1-up. Earle Neitzel defeated Wm. Grover, default.

TUFTS TROPHY FLIGHT

E. S. Ford defeated Ed Ross, 1-up, 19 holes. Louis Bauer defeated J. C. Turcott, 5-3.

GEO. T. CLINE FLIGHT

C. W. Rhodes defeated A. M. Pierce, 2-1. Roland Priess defeated W. S. Johnson, 2-1.

H. D. DYAS FLIGHT

Barney Lucas defeated L. N. Hoe, 4-3. J. S. Hayward vs. J. S. Thompson (not played.)

DESMOND FLIGHT

I. W. Mason defeated J. S. Elliott, 4-3. Harold Abbott defeated C. F. Flint, 4-2.

A. G. SPALDING FLIGHT

C. W. Daley defeated B. F. Jaques, 2-up. R. I. Graham defeated E. E. Thornton, 2-1.

J. A. PATTERSON FLIGHT

M. J. Heber defeated A. A. Blatherwick, 1-up. D. Doughty defeated J. Kennel, 4-3.

7TH FLIGHT

G. R. West defeated T. A. Tierney, 1-up. E. J. Dill defeated A. W. Wallace, 1-up, 19 holes.

8TH FLIGHT

F. R. Harwood defeated E. W. Waymon, 3-up. G. S. White defeated M. C. Williams, 2-up.

1ST NONQUALIFIERS' FLIGHT

Fay Coleman defeated F. Buddy, default. L. Coleman defeated M. D. Farley, 2-up.

2ND NONQUALIFIERS' FLIGHT

F. S. Schrader defeated Bob Lewis, 1-up, 21 holes. R. W. Maupin defeated E. E. Lampton, 6-4.

3RD NONQUALIFIERS' FLIGHT

W. C. Waters defeated A. Krueger, 5-7. H. W. McMahan defeated A. H. Dahlene, 3-1.

SERAPHS, SUDS EACH WIN ONE

(Continued from Ninth Page)

home on Elmer Bowman's ... against the score board.

EVEN IT UP AGAIN

The Seraphs evened it up in the eighth. Wally ... gled to left and ... ond when Walsh allowed ... to get by him. ... and Golvin grounded ... Hood taking second ... out. Then our old ... Spencer came through ... with a single to ... Wally.

For two innings ... stagnant, but the ... close to putting ... their half of the ... Brady opened the ... acing manner when ... center. Walsh ... to Golvin, and ... third base was ... as the Arctic ... rounded second ... right on to third ... cobs and Spencer ... beating Golvin's ... Spencer rushed ... forgot to tell ... home, so Brady ... right on coming ... for the plate the ... dy did, snagged ... and tagged Brady ... tle infielder was ... with the daring ... from first on a ... followed with a hit ... stole second, but ... tired the side by ... Bowman on a fly ...

Golvin got a great ... stepped to the plate ... his appreciation by ... first offering for a ... was purposely passed ... grounder to Brady ... to score the winning ...

BAGBY WINS ...

In the afterpiece ... lost a mound duel ... Jim Bagby, because ... to the extent of three ... sixth inning. The Angels ... out by scoring two runs ... but the Indians ... came this lead by ... the third and ... sixth.

A walk to McAuley ... double gave the Angels ... the eighth after two ... Wally Hood couldn't ... necessary hit to bring ... with the tying ... out to Crane. ... locals in order in the ...

Just before the first ... ed Manager Marty ... kins and Tom Hughes ... formed that they were ... by Prexy Williams ... in Saturday's ... nessed the twin bill ... tire. Scores:

Columbia University ... Mannheim, who ... inches, a reliable ... ball team this fall ... ular and a total of ... men out of ... missing when the ... September.

Pasadena Eagles Take Opener of Title Series From Downey Club by 3-to-0 Count

SERAPHS, SUDS EACH WIN O[NE]

(Continued from Ninth P[age])

home on Elmer Bowman's [...] against the score board.

EVEN IT UP AGAIN

The Seraphs evened it up in the eighth. Wally Hood [sin]gled to left and continued to second when Welsh allowed the ball to get by him. Jacobs struck out and Golvin grounded to Bo[...] Hood taking second on the out. Then our old friend Spencer came through in the pinch with a single to center that scored Wally.

For two innings conditions were stagnant, but the Indians came close to putting over a run in their half of the eleventh. Brady opened the frame in a menacing manner when he singled to center. Welsh sacrificed, [...] to Golvin, and in fielding the ball third base was left as unguarded as the Arctic Ocean. Brady rounded second and continued right on to third, racing Jacobs and Spencer to the bag and beating Golvin's throw there. Spencer rushed down to third but forgot to tell anybody to cover home, so Brady decided to keep right on coming. Golvin [raced] for the plate the same time Brady did, snagged Spencer's throw and tagged Brady just as the little infielder was about to get away with the daring feat of scoring from first on a sacrifice. [...] followed with a hit to [...] stole second, but George P[...] tired the side by getting Bowman on a fly to Hood.

Golvin got a great hand when he stepped to the plate and showed his appreciation by driving the first offering for a triple. [...] was purposely passed, but [...] grounder to Brady allowed [...] to score the winning run.

BAGBY WINS DUEL

In the afterpiece Nick Du[mo]vich lost a mound duel to the [veteran] Jim Bagby, because he was [touched] to the extent of three runs in the sixth inning. The Angels [started] out by scoring two runs in the [...] but the Indians thoroughly [over]came this lead by scoring [in] the third and then three in the sixth.

A walk to McAuley and [a] double gave the Angels a [run in] the eighth after two were out. Wally Hood couldn't deliver the necessary hit to bring Durst [home] with the tying marker, going out to Crane. Bagby retired the locals in order in the ninth.

Just before the first game [start]ed Manager Marty Krug, Jenkins and Tom Hughes were informed that they were [fined] by Prexy Williams for their [part] in Saturday's quasi-riot [which] messed the twin bill on [...] tire. Scores:

Columbia University has [signed] Mannheim, who towers [six feet three] inches, a reliable center for [the] ball team this fall. Only [one reg]ular and a total of four [letter]men out of twenty-eight [are] missing when the squad [assembles in] September.

[PI]RONE HURLS SHUTOUT BALL

[...] Fails to Solve Joe When Hits Count

[...] Make All Scores in Opening Innings

[...] of 10,000 Fans Take in Title Contest

[...] hat Joe Pironne all over [...] Pasadena yesterday, but [...] put the ball by the Eagle [...] and Pasadena won the [first] of the three-game semi-[champion]ship series by a score [...] "Moose" Trautwein was [on the m]ound for the losers and [held Pas]adena to seven hits, but [was poor]ly supported, and the [Eagles ma]de their runs in the first [...] Pirrone walked the [...] of the entire game. [...] Hildebrand and Smith [...] more than 10,000 who wit[nessed] the game when they each [...] every time but once. Cox, [...], had things coming [...] scoring two of his team's [...] Downey made a des[perate] [tr]y to win the game in the [...] innings, making two [...] each. The score:

[Oaks] and Bees [Sp]lit Even in [D]ouble-Header

[BY A. P. NIGHT WIRE]

[SALT] LAKE CITY, July 27.—[Oakland] and Salt Lake divided to[day's] double-header and also [...] The home club won the [first] game today, 14 to 4, and [...] the second, 5 to 4. Sin[...] things his own way in [the first] game, while the Bees bat[ted ...] and Foster. Until the [...] second game was a duel [between] Mulcahy and Mails. The [latter] weakened in the sixth, the Oaks making three. The Bees put on a rally in the seventh and final inning, but fell short one of a tie score. Scores:

First game.

—Batted for Cook in 4th.

Second game:

z—Batted for O'Doul in 6th.
zz—Batted for McCabe in 7th.

(Seven innings by agreement.)

WHEN TUNNEY DIMMED THE BRILLIANCE OF GORGEOUS GEORGES

Georges Carpentier, fistic idol of France, made his last stand at the New York Polo Grounds last Thursday night and lost at the hands of Gene Tunney, American light heavyweight champion, who scored a technical knockout in the fourteenth round. The picture on the left shows Carpentier holding his stomach after receiving a right-handed blow in the fourteenth which he claimed was a foul, but which the referee allowed. It was the blow that ended the match. The photo on the right shows Carpentier knocked flat on the floor in the tenth round, while Tunney stood ready for him to rise only to knock him down again. These pictures were rushed west by the Pacific and Atlantic Photo Service.

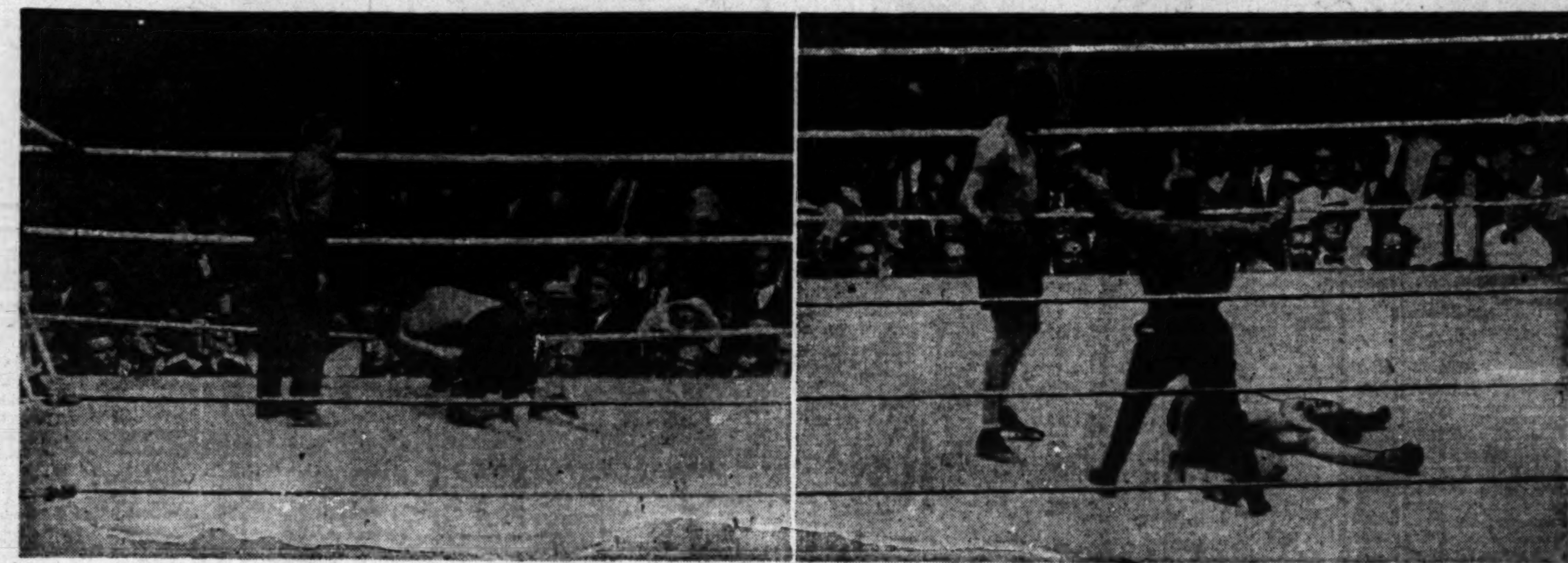

HOLLYWOODERS GET REVENGE

Movie City Merchants Take 4-to-3 Victory

Defeat Huntington Parkers in Return Game

Rall and Weaver Features of Tight Tussle

Floyd Carleton's Hollywood Merchants got revenge on the Huntington Park Merchants by beating them in a 4-to-3 game at Hollywood yesterday. This makes twenty victories out of twenty-one starts for the Hollywood nine. Huntington Park took the only game from them a few weeks ago.

Elmer Rall and Buck Weaver, a pair of schoolboys, were Carleton's whole team. Rall got a pair of doubles and Weaver got a double and a single. The two boys made three of Hollywood's four runs. This is the first game Huntington Park has lost since Del Porto has managed the team. The score:

DODGERS-REDS SPLIT

BROOKLYN, July 27.—Brooklyn won the first game of today's double-header, 5 to 1, the Reds taking second blood, 9 to 1. The scores:

GIANTS TRIM CARDS

NEW YORK, July 27.—The New York Giants defeated St. Louis today, winning the third game of the series by a score of 6 to 4. The score:

Richmond Landon, former Yale University intercollegiate champion and winner of the Olympic high leaping crown at Antwerp in 1920, makes no preparation for any of the big meets. He prefers to take a chance on his natural ability rather than spend a lot of valuable time in practice. Landon jumped 6ft. 2in. in the recent New York A. C. games.

OFFICE BOYS TAKE GAME FROM ROTHGEBS

Although the Union Pacific Offices baseball team made twelve hits, they only beat the Bayer-Rothgeb team by one run, the score being 6 to 5, at Exposition Park yesterday. The losers got only five hits, but made runs out of each of them. Neither team got started until the third inning, when they both counted one run. The score was tied 4 all at the end of the sixth. In the seventh, the Office boys crashed out four hits and two runs and won the game, holding their rivals to no hits nor runs for the remaining two frames. The score:

Californians Take Series From Italians

Ending a three-game series with a big victory, the California Bank baseball team defeated the Bank of Italy by a score of 17 to 8 at Harvard Military Academy yesterday. This gives the Californians two of the three games. The schedule of both teams is also ended.

Until relieved in the sixth inning, Moodie, on the mound for the California team, held the Italians to one hit and no runs. The losers broke loose in the sixth, however, and scored five runs on three hits and a few errors and tied the score. California made seven runs in the next frame on four hits and three errors. They finished the ninth with five more runs. Score:

BARRY HATTERS STILL PLAYING IN HARD LUCK

Barry's Classy Hats are rapidly becoming the champion hard-luck baseball team in local semipro ranks. The Hatters dropped another close game yesterday to Inglewood by a score of 3 to 1. Duarte of Barry's was the big star of the day with the big stick, getting a home run and two doubles in three times at bat. The Hatters outhit their rivals, but couldn't get past the Inglewood fielders. The score:

Australia obtains a revenue of $1,000,000 a year by tax on race-track betting.

VENETIANS TRIUMPH OVER MONTEREY PARK

Venice made an auspicious entry into the ranks of the local semipro leagues by trimming Monterey Park, 5 to 4, at Monterey Park yesterday. Venice only got six hits, but counted several runs on the errors of the losers. German and Robinson were the big stars with the bat, each getting two hits during the day. The score:

AUTOMOBILE INSURANCE
Auto Club of So. Cal. (Ins. at cost.) Figueroa at Adams. BEacon 8600.
Inter-Insurance Exchange, Figueroa at Adams. BEacon 8600.
AUTO TOPS AND PAINTING
Moneta Painting & Auto Trimming Co., 4362 Moneta. Let us give you an estimate.
Walter Moore Corporation, one day service. Coast to Coast. MAin 6412. 113 W. 12th st.
AUTOMOBILE RIMS
PICO RIM & TIRE CO. Rims used and new; rims exch. 422 W. Pico. AT. 1736
AUTOMOBILE TRUCKS
General Motor Truck Co., 717 S. San Pedro st. TRinity 2817. Distributors G.M.C. trucks.
AUTO TRAILERS
Auto trailers and dollies for rent. L. A. Trailer Serv., 1636 E. 9th. BRoadwy 1390
AWNINGS
Awnings made. Campbell Awning Co., 5132 S. Main st. Phone AXr. 0510.
BAGS AND SACKS
S. Sabuken & Co., wholesale and retail dealers in all kinds of new and used burlap and cotton bags, sacks, bought, sold. 547-51 S. Central ave. BRoadwy 4320
BANKERS & TRUST COMPANIES
West Side State Bank, 4600 W. Washington Blvd. Ph. 769006.
BAKERS' & CONF'RS' SUPPLIES
Westlake ave., 737 S. Melbourne Apts. Atlas Cal Supply Co., 814 E. 3rd st. TRinity 0101.
BARBER COLLEGES
Moler Barber College, 429 E. Fifth. Main 2897.
BATHS
Expert Masseuse returned from France. Skin formulator. She surely helps you, never fails to. Ask for Miss Murfin, phone Main 3422. 336 Winston st.
Japanese baths and massage, internal bath and oil rub; expert operator. 215 N. San Pedro.
MASSAGING — Chiropractor adjustments. Manicuring, scalp treatm't. Hrs. 9 to 9. STUDIO SHOPPE 3506 W. Pico, Rm. 7. Phone 769-447.
RECLINING TURKISH BATHS, $1.50, MELT OBESE THE BEAUTY SHOPPE, 1044 WEST ADAMS. EM. 2287.
Sultan Turkish baths, 807 S. Hill. Men's dept. MEtropolitan 2863; women's dept. VAndike 1069.
Swedish massage in your own home. BEacon 8509. Mr. Listerman.
BEARINGS—NEW & REGROUND
Pacific Ball Bearing Co. Fafnir ball and Bowen roller, 415 W. Pico. BRoadway 6105.
BEDBUGS
Bedbugs, insects killed in 2 hrs., guaranteed. J. W. Pengilly, 4610 Compton ave. HUmbolt 3273-J.
BEAUTY COLLEGE
Genuine French Marceling taught, $10. 119 N. Olive, Apt. 312. EX. 3101.
BEAUTY SHOPPES
Alberta Churchill, American Beauty Parlor. Specializing and hair dyeing and marcelling. 2436 S. Hoover. BEacon 6675.
Florentine College of Beauty Culture, 322 S. Broadway. Established 20 years. Miss Boyer and Mrs. Olcott. TUcker 3297.
INECTO RETOUCHING, $5. HENNA PACKS, $2.50. ALLEN SISTERS, 806 BRACK SHOPS. VAndike 4340.
NESTLE PERMANENT WAVE, $10. Oil, $15. Morgan Parlor, 532 W. 7th. VA. 7710
PERMANENT WAVE, $10 AND UP. MARCELL, 75c. HAIR DYEING, $1.50. PER CONTINENTAL BEAUTY SHOP, 114½ W. 8TH ST. FAber 5457. Bet. Bdwy. and Spring.
SALVINI & ROMANO, 505 BRACK SHOPS. Men artists in ladies' hair bobbing. Permanent waving. FAber 0754.
BEEKEEPERS' SUPPLIES MFRS.
The A. I. Root Co. Airline Honey. 183 E. 13th st. HUmbolt 4921.
BRAZING, WELDING ALL MET.
Carter, S. C. Co., 1900 Santa Fe avenue. BRoadway 7066.
BLUE PRINTERS
Cal. Map Co., Story Bldg. Phone 65806. Main 4509.
BOILER WORKS
Darby Boiler Works, 226 Quirosla. BRoadway 7254. Home of Darby Sand Dryer. Boiler repair specialty.
BROKERS—STOCKS AND BONDS
MUSTAIN & CO., 4th floor, 714 S. Hill. We buy, sell, trade and loan. FA. 2945.
CABINET MAKERS
Universal Cabinet Co., 232 W. First st. TUcker 2597. Store fronts and alterations.
CABINET MAKERS—MILL WORK
American Woodworking Co., 117 N. Avenue 18. CApitol 2452. C. C., doors, sash and screens.
CAN MANUFACTURERS
Los Angeles Can Co., 301-303 San Fernando Road. CApitol 0389.
CARBON & TYPEWRITING RBN.
R. S. Larson carbon paper. 434 Stack
CARBON—PAPER—INKED RBNS.
Mittag & Volger, Inc.; H. A. Andre, Mgr. 307 W. 1st st. MEt. 8691.
CARPENTER WORK
Carpenter, jobbing and remodeling of all kinds. Dee Weaver, ph. GArfield 5150.
Carpenter, gen. repair or store fixtures, day or cont. THornwall 4510. 7721 S. Main.
Carpenter, contractor, repair work specialty. E. J. Parmly, UNiv. 6835.
CASH REGISTERS
American cash registers, 2nd hand, Hallwoods, Nationals. J. R. Waller, 355 S. Los Angeles. TUcker 5301.
CATERERS
The Elite Caterers, 641 S. Flower, TRinity 9252. Quality caterers and confectioners.
CARPET CLEANERS
City Steam Carpet Cleaning Works, 2152 Sacramento st. MAin 0430.
10c per yd. 9x12 rugs, $1.50. Pacific Steam Carpet Cleaning Works, 1947 Santa Fe ave. Ph. TRinity 0461.
CEMENT WORK
Cement work, first class finish, latest in mixers. Day or job. Mr. Rodewald. 70116
General cement contractors, lowest prices, best work. We guarantee satisfaction. Estimates cheerfully given. Call eves. GArfield 3444
CEMETERIES
"Beautiful Hollywood" Cemetery Crematory. Permanent Memorial Park. HE. 3830. 6000 Santa Monica Blvd. HOlly 5455.
Evergreen Cemetery, Michigan and Evergreen. 906 Brack Shops. ANgelus 5668.
CESSPOOL CLEANING
California Cesspool Cleaning Co. Underground draining. DRexel 1513. DRexel 5607.
CHEMISTS AND ASSAYERS
Western Precipitation Co., 1016 W. 9th st. TRinity 2611. Industrial problems.
CHIROPRACTOR
ALICE B. DETWILER, Chiropractor, 214 Grant Bldg. TRinity 0486.
DR. K. McCaughrin, chiropractor and naturopath, free examination. 3506 W. PICO, RM. 7. PH. 769-447.
Hambley, Dr. Robert H. "He knows." 610 Grant Bldg. VA. 6085.
Try Chiropractic 3 weeks, $10 For your aches and pains T. V. Stokes, D.C., 336 Stack Bldg., 4th & Bdwy. TR. 2479. Hours, 10-5. Mon., Wed., Fri., 10-7.
CIGARS & TOBACCO—WHLS.
Klingenstein Co., Home of Cinco, 417 E. 4th. 11004—Pico 168. TRinity 3329.
CIVIL ENGINEER
J. R. Payne, 1020 Central Bldg. Surveying, mapping, const. supt. FAber 1355.
CLEANERS
Cleaning hats and suits, pressing. F. J. Kendall, 103 East 11th. BRdwy. 1585.
CLEANERS—HOUSE & WINDOW
From garret to cellar in one day. The Acme Cleaners. MEtropolitan 1680.
General house cleaning, flr. waxing & furn. polishing. Amer. Cleaners, MA. 0229.
CLEANERS AND DYERS
L. A. Dye Works, W. C. Williams, prop. Expert cleaners. 703 E. 5th. TUcker 4768
CLINIC—MEDICAL & SURGICAL
Blood and skin disorders a specialty. 301 Ferguson Bldg., 307 S. Hill. VA. 3501.
CONTRACTORS, BUILDERS
All kinds cement work, reasonable. Estimates free. Call Hardy, ANgelus 6901.
ELECTRIC wiring and fixtures. FREDERICK L. WOLF. VAndike 6792.
Hardwd firs. cleaned, refinished, power sanding. Beas. Hansler, 77515.
HOUSE MOVER. RELIABLE. PHONE DRexel 2411.
Jobber and builder, specialty alterations and repairs. Best refs. Ph. ANgelus 3318. Evenings 4 to 8.
Trees and palms dug out and taken away. Ph. VErmont 3288.
CONTRACTORS—SUBDIVISIONS
JOHN McNAMEE, 750 S. FIGUEROA. VAndike 1309.
CORSET DESIGNER
Home of Specialty Health Corsets. DUnkirk 8068. Mrs. A. E. Funk. 2711 W. 10th.
COSTUMERS, THEATRICAL GOODS
Temple Costume Co., 525 S. Broadway. BRoadway 2458.
CREAMERIES
Crescent Creamery Co., 223-249 Winston. TRinity 9521.
DETECTIVE AGENCIES
Chas. A. Jones National Detective Agency. Chief of Police L. A. retired. 571-76 Hellman Bldg. Ph. day, MEtropolitan 0219. Night 597023.
Dunn, Louis A., Washington Bldg. TUcker 2147. Civil and criminal investigations.
DENTISTS
Dr. G. O. Beem, painless dentistry, Wilson Bldg., 1st & Spring. Ph. VAndike 6085.
DANCING ACADEMY
CARL F. HORN SCHOOL OF DANCING, 936½ W. 7th st., social dances and classes every Tuesday, Wednesday, Thursday & Saturday eves. Private lessons by appointment. PHONE 558-075.
CINDERELLA ROOF. Tel. TR. 3020. 6th at Olive sts. Reasonable rates.
Classical and ballroom dancing taught by expert. AT. 0326. 247 W. 38th st.
DANCE or learn, priv. lessons 75c. WILSON'S STUDIO, 417 W. 5th. MAin 1987.
Dewey's Studio. We teach the latest in the waltz, fox trot in 5 lessons, includ. collegiate walk. 1249 W. 6th st. 558-714
PRIVATE LESSONS, 75c. CALIFORNIA DANCING ACADEMY, 5502 Santa Monica Blvd. at Western. Latest steps. Waltz, fox trot, one-step, Spanish waltz, tango.
DIAMOND BROKERS
Cohn, Sidney. Highest cash prices paid for diamonds. Bank ref. Confidential. 502 New Bank of Italy Bldg., cor. 7th & Olive.
Ferguson, J. C., diamonds bought for cash. 207 Hass Bldg. TRinity 9278.
Markwell & Co., 302 Citizens' Natl. Bank Bldg., 5th & Spring. VAndike 8092.
DRESSMAKER
Dressmaking and plain sewing, making over specialty. 1354 Constance. BEacon 6597.
Exclusive styles, summer dresses, $5. Remodeling. 4757½ Holly Blvd. 599-135.
Experienced dressmaker, specializing children's clothing. Ph. BEacon 7565.
ELEC. SUPPLIES—WHOLESALE
Force-Pettusone Co., 512 S. Bdwy. MAin 6087. Mfrs. elec. lighting fixtures.
ELEC. CONTRS. & BLDRS.
Golden State Electric Co., contracting, supplies, repairing. 536 S. Flower. TRinity 4671.
EMPLOYMENT AGENCIES
A. B. C. Japanese Employment Agency, 229 Boyd. MAin 4466. MAin 4467.
Eagle Japanese Emp. Agency, 634 W. 6th. 1553. All kinds of help furnished.
The Pacific Japanese Employment Agency, 124 W. 6th st. MAin 3966.
ENGRAVERS—PHOTOGRAPH
American Engraving and Electrotype Co., 227 W. First st. TRinity 5631.
EXCAVATING
JACK PYKE FOR SERVICE 2694 27th ave. Ph. 754-59.
FERTILIZER
Fertilizer, also kills snails and other pests. Fertilore, ph. HUmbolt 4877.
FLAGS
Flags, buy now. Ph. TUcker 5566. Lo-Co. Flag Co., 1055 S. Hill st.
FLORISTS—WHOLESALE
Murata, S. & Co., 380 S. Los Angeles st. MEtropolitan 0128. MAin 6121. Also Florists' Supplies.
FLORISTS—RETAIL
ARCADE FLOWER SHOP—Remember us. 25 Arcade Bldg. Ph. FAber 1521.
Rose. Sun Nurseries. Shrubs. 5435 S. San Pedro. AXridge 1652.
FUNERAL DIRECTORS
Perfect funeral, personal services, reas. prices. Washington Undertaking Co., J. D. Robinson, director. 735 W. Washington st. Ph. ATlantic 1330.
FURNITURE
Coast Store that sells bed, dresser, chiff. for $35. 867 S. Figueroa st.
O. K. Furniture Co., 2222 S. Hoover. BEacon 2162. Genl. line furniture, reasonable.
FURRIERS
Burger, Matthew, 502 W. 7th. TRinity 1973. Remodeling, repairing. Work guaranteed.
Klein, John, Mfg., 500 S. Bdwy. VAndike 5082. Furs remodeled, designed. Summer rates.
LONDON ALASKA FUR CO. Sales on sample furs. 55 BDWY. Arcade Bldg.
GLASS
Tyre Bros. Glass Co. 51st and San Pedro sts. HUmbolt 0442.
GROCERIES—WHOLESALE
M. A. Newmark & Co., wholesalers only, cor 6th & Alameda. TRinity 2451.
HEATING—GAS, OIL, WATER
Pacific Gas Radiators, 616 W. 6th st. MEtropolitan 0080.
Potter Gas Radiators. 5946 Pasadena ave. Garfield 0464.
HANDWRITING EXPERT
Carlson Milton, Executive and Photographer of Questioned Documents, International Bank Bldg. MAin 3939.
HEMSTITCHING
THE Reliable Hemstitching Shop, 730 S. Grand ave. Walker Aud. Rm. 665.
HERBALISTS
Foo & Wing Herb Co., Inc. 7. Ro. Wing, Chinese Herbalist, 812 W. 9th. TRinity 2840.
Stomach, rheumatism, catarrh, Chinese remedy. D. K. Tuey Herb Co., 1504½ S. Main
HOSPITAL—CAT AND DOG
Hollywood Cat and Dog Hospital, 1148 Highland ave. HOllywood 3647.
HOTEL & RESTAURANT EQUIPT.
Hegglund, E. M., 134 N. Spring. TUcker 2422. Furnishes restaurants or buys them
HOTELS
Angelus Hotel, H. J. Tremaine, prop., 4th and Spring sts. Ph. TRinity 2011.
HOTEL DICKINSON, 743 BEACON ST. Beaut. Westlake dist. $1.50 day, $8 wk. DRexel 0024.
IMPORTERS AND EXPORTERS
Transpacific Trading Co., Metropolitan Bldg. Phone VAndike 7928.
HOTELS—TOURIST
Alexandria Hotel, The, 210 W. 5th st. Phone MAin 5220.
Ambassador Hotel, The, 3400 Wilshire. Phone DRexel 7000.
Hotel El Moro, 109 S. Hill. Rms. Low rates. Always hot water. Walk. dist. VA. 6448.
New Hotel Roosevelt, 27th & Grand av. $8 wk. Rms. & shower. Beautifully furn. Phone ATlantic 5447.
Westminster Hotel, 421 W. 4th st., opp. Hill-street Theater. TR. 5134. Fireproof.
INCOME TAX ACCOUNTANTS
INCOME TAX ADVICE! THE UNDERSIGNED, FORMER DIVISION CHIEF, INTERNAL REVENUE DEPT., WILL HANDLE CHECKS OF YOUR INCOME TAX RETURNS. NELSON G. WELBURN, SUITE 510 UNION BK. BLDG. BUS. TR. 1525. RES. DRexel 5790.
R. A. Hightower, 412 Pacific Finance Bldg. MEtropolitan 3451.
INSURANCE—ALL KINDS
FRANK C. McDONALD CO., Suite 600, 714 S. Hill st. VA. 3873. FA. 0524. "Our First Duty is to Our Clients."
INSURANCE—GENERAL
Henderson, J. R., Insurance, all kinds. 328 Van Nuys Bldg. Tel. BRoadway 4200.
INSURANCE—FIRE AND AUTO
Hoffman, H. V. Akay Co., 123 S. Broadway. MAin 1720.
Wren & Van Allen, Ins. 802 Security Bldg. BRoadway 1026.
INSURANCE—INSURES ANYTHING
Chouteau Insurance Agency, 804 Wright-Callender Bldg. TUcker 2174.
INSURANCE—LIFE
Prudential Life Ins. Co. J. R. White, Mgr. 604 Sun Bldg., 7th and Hill. VA. 5494.
IRON AND STEEL—MFRS.
Pioneer Boiler and Machine Works, 1226 Palmetto st. Phone TRinity 1129.
JAPANESE GOODS, WHOLESALE
Japanese goods, wholesale. The Yamatoya Co., 327 E. 2nd. TUcker 2136. Chinaware, Art Goods, Baskets, etc.
JEWELERS
JEWELRY, Mrs. J. M. Samuels, RC. 3022. 2605 Central ave. Same location 15 yrs.
Kaplan Bros., Title Guarantee Bldg., 5th and Broadway. Phone TUcker 2568.
JEWELRY MANUFACTURERS
Baum Jewelry Mfg. Co. & Diamond Setters. BR. 2606. 511 Douglas Bldg. 3rd & Spring.
Jewelry repairing. Dealers in precious and semiprecious stones. Golden State Gem Co., 726-28 San Pedro st. VAndike 5534.
Perrin, William F., 416-18 Stack Bldg. VAndike 5844. Mfr. gold and platinum.
JEWELRY—WHOLESALE
Carl Entenmann Jewelry Co., 1013 W. 16th st. BEacon 6276.
LANDSCAPE ARCHITECTS
Howard & Smith, 9th & Olive. TRinity 7541. 30 years' experience.
LAUNDRIES
Laundry, Mission Wet Wash, University 1741. 40 pcs. for 90c. 5410 S. Normandie.
Try Caledonian Laundry Serv. Co. Superior serv. AXridge 0406. 401 E. 58th St.
West Side Hand Laundry, 3759 W. Tenth st. DRexel 3520.
LIGHTING FIXTURES
Brilliant fixtures. Wagner-Woodruff Co., 830 S. Olive. MEtropolitan 3821.
The Mayberg Co., 631 S. Grand ave. Phone MAin 0081. Mfg. and designers.
Wagner-Woodruff Co., designers and mfrs. lighting fixtures. 830 S. Olive. MEtropolitan 3821.
LITHOG'D BONDS—STOCK CRTFS.
W. P. Jeffries Co., 117 Winston st. TRinity 9511.
LIVESTOCK DEALERS
Bowker, Walter K., 422 I. W. Hellman Bldg., 124 W. 4th st. Phone FAber 3534.
LOANS—DIAMONDS & JEWELRY
Cohn, A. B. & Bro., 305 Pantages Theater Bldg. TUcker 2620. Estab. 53 years.
Markwell & Co., 302 Citizens' Natl. Bank Bldg., 5th and Spring. VAndike 8092.
LOANS—STOCKS AND BONDS
MUSTAIN & CO., 4th floor, 714 S. Hill. We buy, sell, trade and loan. FA. 2945.
MACH., SPECIAL DIES—GEARS
Dixon Machine Works, 735 N. Main & VAndike 6152. Special machinery to order.
MACH. PIPE, TANKS, FITTINGS
California National Supply Co., 149 N. L. A. st. TRinity 9541.
Clampitt, E. A. & Co., 1034 N. Alameda st. TRinity 2767.
MACHINE WORKS—MFRS.
Crandall Machine Works, Dis. tool and machine work. 1859 S. Main. ATlantic 4703.
Hahn, Harry W., Mfg. Co., 783 S. San Pedro st. TUcker 5172. Dies, stamping.
Wilhite Machine Works. Automatic machinery. Die & tool work. 1245 S. Hope.
MAGICAL & THEATRICAL SUP.
Magical supplies and tricks for entertainers. Thayer's, 334 S. San Pedro.
MAPS
Commercial School, Off. etc. Rand-McNally, 125 E. Sixth. TUcker 5307.
MATTRESSES
Anchor Mattress Works. ANgelus 2318. Plant loc. 4031 Whittier Blvd.
Angelus Mattress Co. Get our prices. 3021 San Pedro. HUmbolt 3280.
MEAT MARKETS
Tunison, W. H. Meat Market, 3874 S. Normandie. VErmont 3302. Choice meats.
MEDICAL
Abrams Blood Test Free. Electronic method cures when others fail. 317 N. Hill st.
CORN CURE in one night or money refunded. Ask your druggist for SURE CORN CURE. Ph. HUmbolt 5357-M.
Eye, Ear, Nose, Throat Specialist. Asthma, Catarrh, Bronchitis, Glasses. Dr. Moore, 320 Grant Bldg. Broadway & 4th. Hrs. 9-5. Ph. VAndike 5810. Consultation free.
Genito Urinary, Blood and Skin Diseases. 506 Stack Bldg., 4th and Bdwy.
Salver—Best for blood and rheumatism and kidneys. 5267 Trinity st. HUmbolt 6281-W.
MILLINERY
Matilda Olson Hats, 701 Brack Shops. Phone MAin 5532.
MILITARY ACADEMIES
St. John's Military Academy, 4060 W. Washington st. Ph. EM. 2164. Boys from 6 to 14 years.
MULTIGRAPHING & MIMEO.
All kinds of stenographic work. TU. 1865. 346 Wilcox Bldg., 2nd and Spring.
MUSICAL INSTRUCTION
J. Nevlin Whybark, teacher of singing in all branches inc. repertoire. Spec. sum. rates. Studio, 681-82 Walker Aud. VA. 7842
Wanted, violin pupils to teach at home. H. L. Houston. BRoadway 6658. 910 W. 9th.
NURSES
Graduate nurse (colored,) care for invalid or elderly person. DRexel 3794.
Under graduate nurse, day duty. $25 wk. Ph. 558-094. Rm. 24.
NURSERIES
Nippon Nursery, the best in the West. 1485 E. Orange Grove, Pasadena. F. O. 1907.
OFFICE HELP
Educational Expert Co., 704 Haas Bldg. Main 5080. Essentially office help.
OILS AND GREASES
Richlube Motor Oil. Richfield Oil Co., 930 Van Nuys Bldg. TRinity 2281.
PACKERS AND CANNERS
L. A. Can Co., CApitol 0389. San Fndo. Blvd. Mfrs. packers' and misc. cans.
PAPERHANGING
House painting, paperhanging, tinting. G. David, 1628 W. Jefferson. EMpire 3983.
Papering, 45c roll. Painting, reasonable. H. A. Henke, 1319 W. 35th st.
Painting, paperhanging, would like work for some contractor. GArfield 6688.
Painting, paperhang., etc. Best materials and workmanship. CApitol 2002.
$3 a room, paint, paper or tinting. Work guar. Give us a trial. ANgelus 1969.
PAPER BOXES & CANS, MFRS.
Paraffine Co., Pridham Division, 903 S. TRinity 3341.
PAPER DEALERS—WHSLE., RET.
Paraffine Co.'s Inc. Economy Paper Plant. M. C. Cooper, manager. 3417 McPherson st. 570031.
PAINTING
Painting, decorating done at reas. prices. First class work. Call HUmboldt 1832.
PATENT ATTORNEYS
Any one wishing free advice on patents, see me, 40 years' experience. N. W. Crandall, 1350 S. Main.
Hazard & Miller, 506 Central Bldg. VAndike 8027.
Lyon & Lyon, 312 Stock Exchange Bldg. 14191; MAin 9126.
PERSONALS—BUSINESS
Madame Gazette, reader, wonderful woman of mystery. 1547 W. 7th. 54735.
Tyler, Mabel, crystal reader, cards, palmist. 318 W. 5th st. Hrs. 10-6. MEt. 3373.
PHOTOGRAPHER
Hartsook, Fred—Studio, 636 S. Bdwy. TRinity 2423. All principal cities of California.
Martel & Howlett. We specialize on baby photographs. 5237 W. 6th. DRexel 6119.
PIANOS, PHONOGRAPHS, REC'DS
Starr Piano Co., 630 S. Hill st. 62800.
PIPES—SMOKERS' GOODS
Ball's Big Pipe Store, 110 N. Spring. Main 2884. Repairing. Mail orders solicited.
John's Pipe Shop, 324 S. Spring. Pipes and repair. Not a cigar store. VAndike 0810
PLASTER REPAIRING
Nielsen, Theo., 944 S. Hill st. Ph. TUcker 1226. Wall paper house.
PLUMBING—SUPPLIES, REPAIRS
Swinnerton Bros., 109 S. Bdwy. TRinity 7616. Sterilizing work, repairing.
POSTAGE STAMP COLLECTIONS
Bought & Sold. W. C. Henry, stamp dlr., 12 Merc. Arcade, 340 S. Bdwy. VA. 6418.
PRINTERS
Times-Mirror Printing and Binding House, 118 S. Broadway. TRinity 5631.
PRINTING
For your printing and Dello ink call MR. C. FOREST. VAndike 2895.
Southern Printing Co., 119½ S. Spring. Job & Commercial Stationery. BR. 5167.
Steb, Samuel, Stationery Store. Accurate printers, automobile, legs, lpapers a specialty. 1308 S. Main. AT. 3463.
PRODUCE & GROC. SPECIALTIES
Simon Levi Company, Eighth and Market. "Nucoa," Original Nut Margarine. TRinity 8211.
PUBLIC STENOGRAPHER
We specialize in legal & specifications work. VA. 6191. Rm. 401, 424 S. Broadway.
PYORRHEA
PYORRHEA CURED WITH WRITTEN GUARANTEE. VAndike 0202.
RADIO
Lester Radio Shoppe. Sets on time. Parts. Open eves. 140 S. Spring. Met. 4832.
REAL ESTATE
REAL estate, low priced lots for wage-earners. CITY SUBDIVISIONS CO., 302 Merchants' Natl. Bank Bldg. VA. 2181.
REAL ESTATE—INVEST. PROP.
Seeley, Roy C. Co., Realtors. 454 Pacific Electric Bldg. Phone MAin 6213.
REAL ESTATE AND INSURANCE
Hall, B. W. Real Estate and Notary Public. 2715 W. 54th st. VErmont 7061.
REAL ESTATE—GENERAL
Mines W. W. & Co., 639 S. Spring st. TRinity 5834.
REALTORS AND FURN. DEALERS
W. Molly, homes. See us for bargains. Todd Bros., 7668 Santa Monica Blvd. HE. 4477
REAL ESTATE, INCOME AND RES.
Giles Realty Co., 271 S. Vermont. Phone: Office, DRexel 1126. Res. VErmont 7402.
RL. ESTATE—WHLS. & MFG. PROP.
J. W. Lewis Co., 435-37 S. San Pedro st., MEtropolitan 6165. Branch office, 353 So. San Pedro st. VAndike 2581.
REFINERS OF PETROLEUM
Producers, refiners and marketers of a complete line of petroleum products. Richfield Oil Co., 903 Van Nuys Bldg. TRinity 2281
RUBBER GOODS MANUF'RS
West American Rubber Co., 400 N. Ave. 19. Ph. CApitol 0120.
SASH AND DOORS
Western Sash and Door Co., 1601 E. 25th st. HUmbolt 2652.
STOCKS AND INVESTMENTS
Cotton & Taylor, 520-535 Detwiler Bldg., 412 W. 6th st. TRinity 6951.
SCHOOLS
Sawyer School of Secretaries and Sawyer University of Commerce, Inc., 806 S. Flower. MEtropolitan 5880.
SANITARIUMS
PERMANENT HOME FOR INVALIDS, CHRONIC CASES. PH. BEacon 2153.
SEEDS, PLANTS, BULBS, ETC.
Morris & Snow Seed Co., 439 S. Main st. 65300—BRoadway 1463.
SEWING MACHINES
NEW and traded-in machines. Repairing. SINGER AGENCY, 323 S. HILL. MA. 3740
SHEET METAL WORKS
East Pico-Street Metal Works, 715 E. Pico. ATlantic 7868.
Sheet metal works. Metal specialties. Die and tool work. Kunkel Stamping & Mfg. Co., 427 East Wash. AT. 4836.
SHEET MUSIC AND RECORDS
Arcade Music Shop, 12 Arcade Bldg. We are earliest with the latest.
SIGNS
Pacific Signs Service, 332 W. Pico. ATlantic 2819. Wallet cloth signs, windows, etc.
SIGHTSEEING TRIPS
A.A.A. Auto Livery. 423 S. Hill. FAber 4488.
SPRINKLERS—LAWN, G'R'N, ORC.
Thompson Mfg. Co., 2468 E. Eighth st. BRoadway 2290.
STATIONERY AND TOYS—WHLS.
Cohen-Strodthoff, 132-34 S. Los Angeles st. VAndike 1216. (Also station.)
STEAMSHIP SERVICE
McCormack Steamship Line, coastwise passenger steamers. 307 S. Spring. MAin 0410
STENOGRAPHY & TYPEWRITING
Westlake Park Public steno. Legal papers prepared, all sorts of typing. Suite 10, 7th & Alvarado Bldg. Notary. DR. 5085.
STORE FIXTURES & SHOWCASES
Weber Showcase & Fixture Co., 322 S. Los Angeles st. MAin 9184.
STOVES
Gas ranges repaired, refinished, rebuilt. GRanite 2552. 5128 Santa Monica Blvd.
SUMMER RESORTS
Fawnskin at Big Bear Lake. First-class meals our specialty. The ideal place to lodge during your vacation. Individual cabins furnished for housekeeping. Reservations; Waybright & Thompson, 746½ S. Figueroa. VA. 1771.
SURVEYORS
Lot surveys, appraisals and quantity surveys. C. L. Weeks, 506 Lissner Bldg. TU. 1994.
TANKS AND TOWERS
J. F. Holbrook Company, 303 N. San Pedro street. TUcker 1398 and TUcker 1443.
National Tank & Mfg. Co., 1726 Santa Fe. TUcker 3106. Corrugated steel tanks.
TRANSFER & STORAGE
SECURITY MOVING & STORAGE CO. Safe as a bank. 905 W. 6TH. VAndike 5574.
Spencer Auto Transfer Co. Beach and country trips. ME. 0971. 904 S. Hope.
TAMALE & CHILI MANUF'RS
Z.L.N.T. Spanish Food Co., 1331 S. Flint st. ANgelus 3464.
THEATERS
Dalton's Broadway Theater. Special mat. for ladies. 534 Broadway.
TRUNKS, BAGS, SUIT CASES
Broadway Luggage Shoppe, 434 S. Bdwy. VAndike 5138. Everything for travelers.
TRUSSES
M. W. Quahl, expert truss maker. 509 Laughlin Bldg. 126 W. 3rd.
TYPEWRITERS—NEW, USED, RPR
Corona Pacific Typewriter Co., 632 South Spring st. TRinity 1313.
VIOLINS
W. Haberkorn, hand-made violins for sale. Repairing. 319 S. Spring.
WALL PAPER
California Wall Paper Co. (Interior Decorators.) 935 S. Hill st. VAndike 1050.
New York Wall Paper Co., 1001 S. Main st. TUcker 5141.
Nielsen, Theo. 944 S. Hill. TUcker 1226. Wall paper house.
Pioneer Wall Paper Co. (Cash and carry) 1083-1085 S. Bdwy. Ph. VAndike 7294.
WIRELESS—RADIO EQUIPMENT
Barker Bros., Inc., complete receiving sets. 724 S. Broadway. MEtropolitan 1948.
Illinois Electric Co., 261 S. L. A. St. VAndike 1381. Dist. Radio Corp. of Amer.

GLENDALE

SANATORIUM
Glendale Sanatorium and Hospital. Medical, surgical, maternity. Battle Creek methods. Glendale 2.

PASADENA

HOTEL
Hotel Green. European. From $2. Good cafe. Central location. Chas. B. Hervey, prop.
PLEATING AND HEMSTITCHING
Royal Pleating & Hemstitching, 136 San Celvado st. Ph. Fair Oaks 4478.

INFORMATION COUPON

The Times Information Department (Los Angeles) will furnish names and addresses of reliable firms in any line of business you are seeking that are not listed on this page.

Please send names of reliable firms in the following lines of business.

Line 1 ....

Line 2 ....

Your Name ....

Your Address ....

semi-soft collars in the NEW Earl & Wilson COLLAR PACK for $1 — Wholesale Distributors ... 746 South Los Angeles St.

HOLLYWOOD STADIUM BOXING

"I. Longo Men's Tailor Now located at SUITE ... 513 BANK OF ITALY BLDG.

A CHUCKLE FOR EVERYBODY

LOCAL LAUGHS

Each week The Times produces a film entitled "Local Laughs," consisting of the fifteen best jokes submitted by local people. Weekly prizes are paid of $5, $3, $2, and twelve of $1 each. A list of theaters showing the film, together with rules for submitting jokes are given daily in a coupon in The Times. Prize-winning jokes, and names and addresses of winners, appear only on the screen. Jokes receiving honorable mention will be given a place of honor on The Times' comic page each week-day, and each of these contributors will receive a souvenir of acknowledgment.

She: "George, you looked awfully foolish when you proposed to me."

He: "Well, very likely I was."

Marjorie Allen, 919 Harcourt Ave. City.

Gladys (dividing candy with sister, keeping best for herself)

Mary: "Is your candy good?"

Gladys: "Well, you wouldn't care for it."

Florence D. Anderson, 2357 West 39th Place, City.

They were late for the game:

He: (to fan) "What's the score?"

Fan: "Nothing to nothing—it's the sixth inning."

She: "Oh, splendid, we haven't missed a thing."

Florence Levy, 1015 Grand View, City.

"What is your husband's average income?"

"Well, replied the wife, "I should say about midnight."

Mrs. W. G. Bent, 1039 Hillvale Place, City.

Teacher: "If your father owed the butcher $17.35, the baker $13.25 and the grocer $18.05 how much would he have to pay in all.'

Willie: "Nothing, he'd move.'

Miriam Vanchelet, 1601 Orange Grove, Hollywood.

THE GUMPS—ON THE OTHER HAND

By GLUYAS WILLIAMS

Snapshots.

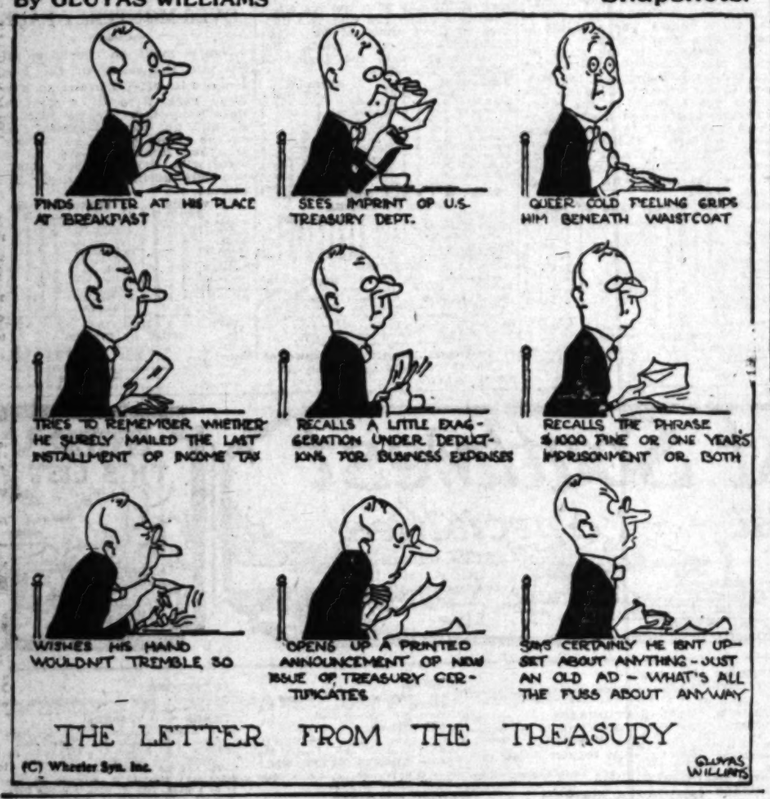

GASOLINE ALLEY

Tuck it Under Your Arm, Walt

WINNIE WINKLE, THE BREADWINNER: Fawthaw Would Get Even

ALONG FIGUEROA STREET

By

HAROLD TEEN—A GOOD SIDELINE GOES BLOOEY

FELLERS REG'LAR

Copyright, 1924, by the Bell Syndicate, Inc. Trade Mark Reg. U. S. Pat. Off.

By Gene Byrnes

Thoughtful of Him

Mine

FOURTEEN WELLS IN

Week's Record Far This Y

Six Started in Mid Four in Elk

Wildcat Wells Re Mojave De

[EXCLUSIVE DISPATCH]

BAKERSFIELD, July ten new oil wells were Kern county during the this being the largest wells spudded in during riod this year. One ported to have been st lare county and anothe county.

Six wells were begun ...ay fields as follows: ...Oil Fields Company, Le...nd 11, Section 24, 32 Oil Company, No. 11, ...2-32; General Petroleum, No. 5, Section 32, ...elle Oil Company, No. ...tion 25, 31-23; North ...Oil Consolidated, No. ...8, 31-24.

Four were spudded in ...Hills: Pacific Oil Compa...Section 25, 30-24; Bat... Company, Nos. 6 and 9, ...30-24; Associated Oil Com...1-A, Section 26, 30-24.

The Vandruff - Petrol...has begun drilling its No. ...the Devil's Den and the ...Oil Company has comm...No. 15 on Wheeler Ridg...24, 11-26.

Out on the Mojave Des...several wildcat wells are ...ng drilled the Red Rock ...dation has begun its No. ...tion 19, 30-34 and in ...neighborhood R. H. Sha...gun his No. 1 well c...15, 32-27.

H. T. Johnson has st...first well in Tulare county ...tion 17, 24-23 and Assoc...Company has spudded in ...on Section 12, 23-18 ...county.

H. T. Johnson has st...first well in Tulare county ...tion 17, 24-23 and Assoc...Company has spudded in ...on Section 12, 23-18 ...county.

Four deepening and r...jobs were reported for K...ing the past week and ...for water shutoff were ma...San Joaquin Valley oil f...duced a total of 6,372,733 ...of oil during June, accordin...was compiled by the Amer...troleum Institute. The ...figures for the month ...gave 6,365,253 as the total ...shows a decrease of 192,5...rels. The daily average f...was 210,091 barrels.

The June production ...San Joaquin Valley cam...4932 wells now listed as pr...During the month there we...ty-seven new wells complete...ing an initial daily produc...11,349 barrels of oil. Dur...ame period thirty new ri...erected and 127 wells were ...ctively drilled.

The production for the ...divided by fields was as f...Midway-Sunset, 3,247,200 b...Elk Hills, 1,167,261; Co...934,944; Kern River, 540,78...Kittrick, 169,422; Lost Hil...ridge, 140,710; Wheeler Ridg...182.

It is interesting to note th...Wheeler Ridge productio...grew from 208 barrels in ...1923, to 31,233 barrels in ...1924.

Twenty Rigs U... in Section On... Thought Bar...

[EXCLUSIVE DISPATCH]

TAFT, July 27.—The Pacif...Company has completed the ...tion of its rig on the No. 10 ...tion on Section 29, 31-24, jus... Thirty-six Hill, following ...completion of a group of six ...by the North American Oil C...pany in the same district.

This territory, several mo...ago, was virtually barren cou...to judged by most operators. ...this time there are more than t...rigs completed on the prop...The Pacific Oil Company plan...soon in its No. 10 well shortly ...with the hole to completion bec...some fine producers have b...completed by the North Amer...and the Pacific on this propert...

About a half-mile east of ...highway the Southwest Petrol...Company is completing a rig ...Section 28, 31-24, a short dista...from the well which was drilled ...the same company and compl...in the oil sand a few months a...but which was later abandoned ...when the casing collapsed th...some after the oil sand ...reached. The wells are some ...miles from other wells in the ...field.

MARLAND GETS LEAS...

Papers to 840 Acres Southwest ... Lost Hills Filed

[EXCLUSIVE DISPATCH]

BAKERSFIELD, July 27.—T...Marland Oil Company has obtain...an 840-acre lease in the distri...southwest of the Lost Hills fie...according to an agreement filed ...the office of the recorder of Ke...county at Bakersfield.

The land was leased by John ...and augusta Classen for a perio...of twenty years at one-eighth ro...alty, drilling operations to be star...within six months.

The land is described as th...E 1-2 of N. E. 1-4 and E. 1-2 ...S. E. 1-4 and S. W. 1-4 of S. ...of Sec. 34; also the W. 1-2 ...and W. 1-2 of S. W. 1-...and W. 1-2 of E. 1-2 of S. W. 1-...of Sec. 35, all in Township 26, ...29 E., M. D. B. & M.

...cKITTRICK FIELD WELL IS SHUT-OFF...

[EXCLUSIVE DISPATCH]

McKITTRICK, July 27.—The O...and S. Oil Company, operating on ...Section 28, 29-22 in the McKittrick ...fields has filed notice that it has ...ordered a water shut-off in its No. 1 ...well. This company only has one ...well on the property.

Mine and Oil Notes From Far and Near; World-wide Financial Reports

FOURTEEN NEW WELLS IN KERN

Week's Record is Best So Far This Year

Six Started in Midway Field; Four in Elk Hills

Fullest Wells Reported on Mojave Desert

[EXCLUSIVE DISPATCH]

BAKERSFIELD, July 27.—Fourteen new oil wells were started in Kern county during the past week, this being the largest number of wells spudded in during a like period this year. One well is reported to have been started in Tulare county and another in Kings county.

Six wells were begun in the Midway fields as follows: Midland Oil Fields Company, Ltd., Nos. 10 and 11, Section 24, 31-23; Victor Oil Company, No. 11, Section 25, 31-23; General Petroleum Corporation, No. 6, Section 32, 31-24; Pacific Oil Company, No. 122, Section 35, 31-23; North American Consolidated, No. 19, Section 3, 11-24.

Four were spudded in in the Elk Hills: Pacific Oil Company, No. 4, Section 35, 30-24; Belridge Oil Company, Nos. 8 and 9, Section 34, 30-24; Associated Oil Company, No. 14, Section 26, 30-24.

The Vandruff Petroleum, Inc., has begun drilling its No. 1 well in the Devil's Den and the Standard Oil Company has commenced its No. 15 on Wheeler Ridge, Section 2, 11-20.

Out on the Mojave Desert where several wildcat wells are now being drilled the Red Rock Oil Association has begun its No. 1 on Section 19, 30-34 and in the same neighborhood R. H. Shannon has spudded his No. 1 well on Section 1, 11-37.

C. T. Johnson has started his test well in Tulare county on Section 11, 24-23 and Associated Oil Company, has spudded in its No. 1 well on Section 12, 23-18 in Kings county.

C. T. Johnson has started his test well in Tulare county on Section 17, 24-23 and Associated Oil Company has spudded in its No. 1 well on Section 12, 23-18 in Kings county.

Four deepening and redrilling jobs were reported for Kern during the past week and six tests for water shutoff were made.

In the San Joaquin Valley oil fields production totaled 6,272,735 barrels during June, according to figures compiled by the American Petroleum Institute. The institute's figures for the month previous were for 6,465,268 as the total, which shows a decrease of 192,535 barrels. The daily average for June was 216,091 barrels.

The June production in the San Joaquin Valley came from seven new listed as producers. During the month there were thirteen new wells completed, having as an initial daily production of 3,240 barrels of oil. During the month 27 thirty new rigs were erected and 127 wells were being newly drilled.

The production for the valley as produced by fields was as follows: Midway-Sunset, 3,247,200 barrels; Kern River, 560,788; McKittrick, 169,422; Lost Hills-Belridge, 169,710; Wheeler Ridge, 31,-

It is interesting to note that the Wheeler Ridge production has increased from 208 barrels in June, 1923, to 31,233 barrels in June, 1924.

Twenty Rigs Up in Section Once Thought Barren

[EXCLUSIVE DISPATCH]

TAFT, July 27.—The Pacific Oil Company has completed the erection of its rig on the No. 10 located in Section 29, 31-24, just below Forty-six Hill, following the decision of a group of six rigs in the North American Oil Company's district.

The territory, several months ago, was virtually barren country as regarded by most operators. At present there are more than twenty completed on the property. The Oil Company plans to bring its No. 10 well shortly and put it to completion because of the interest the producers have shown in the North American Pacific on this property. Only a half-mile east of the well the Southwest Petroleum Co. is completing a rig on Section 31-24, a short distance from a well which was drilled by the company and completed as a gusher and a few months ago, which was later abandoned because the casing collapsed three days after the oil sand was struck. The wells are some distance from other wells in the district.

HARLAND GETS LEASE

Farm to 640 Acres Southwest of Lost Hills Filed

[EXCLUSIVE DISPATCH]

BAKERSFIELD, July 27.—The Belridge Oil Company has obtained a 640-acre lease in the district to the west of the Lost Hills field, according to an agreement filed in this city at the office of the recorder of Kern county at Bakersfield.

The lease was leased by John W. Harland from Cleason for a period of twenty years at one-eighth royalty, with six months in which operations to be started. The land is described as the E. 1/2 of Sec. 1-4 and E. 1-2 of Sec. 2-24 and S. W. 1-4 of S. E. 1/4 of Sec. 34; also the W. 1-2 of S. W. 1-4 and W. 1-2 of S. W. 1-4 of E. 1-2 of S. W. 1-4 of Sec. 35, all in Township 26, S. R. 23 E. M. D. B. & M.

KITTRICK FIELD WELL IS SHUT-OFF

[EXCLUSIVE DISPATCH]

MCKITTRICK, July 27.—The O. K. Oil Company, operating on Section 33, 30-23 in the McKittrick field, has filed notice that it has struck a water shut-off in its No. 1 well and the company only has one well on the property.

RARE MINERALS, METALLURGY, CHEMISTRY

You are politely requested to submit samples carefully wrapped and inspect, with letter accompanying, stating what tests are desired. Make samples of small size. There is no necessity for big envelopes. Correspondents offering matter for analysis with cards, or scrap of paper, intended to show that the stuff is from Jim Jones, for instance, with no marks of identification on samples, will hereafter receive no attention. Analyses are made free of charge.

Platinum Absent

LOS ANGELES, July 7.—Question: While on a trip twenty miles east of Daggett, Cal., I ran across a peculiar, white and soft, rock which was heavily impregnated with what looks like black sand, but, under the glass, it looks quite different, and it is quite "draggy" in the pan. Does it contain any platinum? S.

Answer: The sample consists of microscopical grains of quartz particles with crystallized quartz, also microscopic. Traces of crystallized ilmenite (titanifer o us iron,) and proxene present. The drag noticed in panning is probably caused by magnetite traces.

Dendritic Manganese

KINGMAN (Ariz.) July 7.—Q.: I am sending you three samples. I would like to have them classified and to learn if any of them represent commercial values? M.

A.: Sample "No. 1 yellow" is a mixture of lime carbonate, clay, hydrous magnesium silicate and halite (common table salt.) The milk-white specimens, not numbered, are of silicates; they react for aluminum silicate, magnesium silicate and quartz. "No. 2 gray" consists of hydrous magnesium silicate chiefly, and is coated with fern-like characters of what is known to the mining boys in the hills as forest rock (dendritic manganese.) Lime carbonate and clay, each, more or less present. The samples are rather doubtful minerals of value, and, it is probable that koalin occurs near the locality from which the specimens were taken.

Nodular Calcite

PATTON, July 8.—Q.: I am sending you a sample of rock, which I would like to have an analysis made thereon. Has it any commercial value? S.

A.: The sample is nodular lime carbonate, and mineral represented by the sample has more or less value for fertilizer mixtures.

Marl

LOS ANGELES, July 8.—Q.: Please find what this sample is and what it contains. M.

A.: It is a spongiform variety of lime carbonate, suitable for fertilizer and lime mixtures.

Fahlerz

REDLANDS, July 8.—Q.: I am sending you a tobacco-can with a bottle in it containing concentrates. I am sorry I have not more of this. There is a heavy powder in this mixture that falls back when panning the concentrates. I am anxious to know what this mixture consists of. K.

A.: The finely-crushed rock mixture carries traces of arsenical pyrite and a small percentage of magnetite, with low-grade tetrahedrite (falherz.) The whitish-yellow matter contains a sticky powder which seems to be scorodite with baryte. Scorodite is a variety of arsenical iron.

Three Samples

LOS ANGELES, July 8.—Q.: It would be greatly appreciated if you would please let me know what inclosed samples are and if they have any commercial value? They were found near the surface of a mountain (not very high,) in Riverside county, near Hemet. R.

A.: Sample No. 1 is a mixture of aluminum silicate and mica schist containing small flakes of potash mica (muscovite,) and it carries no pyrophyllite, which is often foliated like talc. No. 2 is a mixture of hornblendic rock with feldspathic matter. No. 3 contains some gypsum, hornblende and pyroxene. Commercial value of minerals represented by the samples is problematical.

Tellurium Absent

GLENDALE, July 10.—Q.: I am sending you samples from the Seven Devils, Idaho. No. 1 is from an outcrop of two-foot ledges; does it contain gray copper, and what is the dark-blue mineral? No. 2, specular iron and epidote; do they indicate commercial values? Is No. 3 of value as a copper ore? Can you detect traces of tellurium or selenium in No. 4. H.

A.: Sample No. 1 appears to be from stringers in the ledges. The traces of microscopic blue and green spots in the samples react for copper. Indigo copper (covellite) detected. Iron phosphate and epidote traces. The reddish matter in the samples are of iron, with traces of erythrite (cobalt bloom.) Tetrahedrite (gray copper,) traces only. Manganese, iron and graphite noted. No. 2 consists of two (properly classified by you) samples: epidote and hematite (micaceous iron ore.) The epidote variety is handsomely crystallized and of pistachio-green color; it should be salable to dealers in minerals for colleges, mineral collections, private cabinets and so forth. No. 4 reacts for copper, iron and arsenic. Zinc in low percentage. No selenium reaction. The Seven Devils range of mountains carry a great number of interesting minerals: it is probable that nickel ores occur near the locality from which the specimens were obtained. Silver may be in all of your samples, but silver and gold fire assays are not within the purview of this department of The Times. No. 3 should be of value as an ore of copper, providing that the sample is not a selected one of more than average copper sulphide value.

Five Samples

CEDAR CITY (Utah) July 11.—Q.: In this prescription box please find two samples of rock and three mineral samples, all from a distance of seven miles from Cedar City. Will you kindly classify the specimens and greatly oblige.

PITT.

A.: It is a pleasure to comply with your wishes in so far as we possibly can. Sample No. 1 is the rock trachyte. No. 2 is not a rock; it is the mineral known as vermiculite which is a variety of pyroscelerite, and it resembles talc in appearance. "When heated at 500 to 600 degrees the scaly sample divides into worm-like threads made up of separated laminae of cleavage, swelling out to nearly 100 times the original length with such force as to burst the glass tube in which they are confined and scatter the fragments to a distance." The writer has often compared this variety of vermiculite to "Pharoah's serpents" (a chemical mixture,) which can be purchased from chemical supply dealers. Vermiculite is a hydrous silicate of aluminum, magnesium and iron. No. 3 is also trachyte, and it carries gem quality topaz crystals. No. 4 is egg-yellow potash copperas, known as jarosite, and it carries no lead value. No. 5 is part of a geode of chalcedony (quarts) containing calcite crystals in its "innards."

Free Gold Absent

FULLERTON, July 12.—Q.: For gold and platinum. E. T. L.

A.: Chemically, the rock sample is chiefly hornblendic, with iron silicate present. Reaction for platinum is negative. For other gold values you are referred to assayers.

Free Gold Absent

SIERRA MADRE, July 6.—Q.: I am sending you a little bottle of mineral to analyze. Will the mineral pay to work it? M.

A.: The sand carries approximately 20 per cent magnetite; quarts and titaniferous iron with traces only of iron-copper sulphides. Rather a doubtful showing.

WEEKLY STOCK RANGE

The Public Service Department of the Merchants' National Bank of Los Angeles issues the following table of the range of prices on the New York Stock Exchange for the week ending July 26, together with the net changes as compared with the close of the preceding week. (+Gain. —Loss.)

	Div. Rate.	High.	Low.	Bid.	Net Change.
Adams Express	6	39½	38	38¾	— ¼
Adv. Rumley com.		11¾	10½	11½	+ 1
Ajax Tire		8¾	7¾	8¾	+ ⅛
Alaska Juneau		1¾	1⅝	1⅝	
Allied C. & Dye	4	78½	76½	79¾	+ 1⅝
Allis Chalm.	7	38¾	34	35½	— 4
Do. pfd.	7	93¾	93¾	93¾	
Am. Agr. Chem.	7	93¾	93¾	93¾	
Am. Beet Sug.		29¾	28¾	29¾	+ ⅝
Am. Brake Shoe		57¾	56¾	57¾	+ ⅝
Am. Can.	7	117¾	116¾	117¾	+ ⅝
Do. pfd.	7	117¾	116¾	117¾	+ ⅝
Am. Car & Fd.	6	117¾	116¾	117¾	+ ⅝
Do. pfd.	7	117¾	116¾	117¾	+ ⅝
Am. Drug Syn.		12¾	12¾	12¾	
Am. Express	8	117¾	116¾	117¾	+ ⅝
Am. Hide & Lea.		11¾	10¾	11¾	+ ⅝
Do. pfd.		57¾	56¾	57¾	+ ⅝
Am. Int. Corp.		57¾	56¾	57¾	+ ⅝
Am. La France		57¾	56¾	57¾	+ ⅝
Am. Linseed		57¾	56¾	57¾	+ ⅝
Do. pfd.		57¾	56¾	57¾	+ ⅝
Am. Locom.		57¾	56¾	57¾	+ ⅝
Am. Malting		57¾	56¾	57¾	+ ⅝
Am. Radiator		57¾	56¾	57¾	+ ⅝
Am. Safety Raz.		57¾	56¾	57¾	+ ⅝
Am. Ship & Com.		57¾	56¾	57¾	+ ⅝
Do. pfd.		57¾	56¾	57¾	+ ⅝
Am. Smelt.		57¾	56¾	57¾	+ ⅝
Do. pfd.		57¾	56¾	57¾	+ ⅝
Am. Steel Fdy.		57¾	56¾	57¾	+ ⅝
Am. Sug. Ref.		57¾	56¾	57¾	+ ⅝
Am. Tel. & Tel.		57¾	56¾	57¾	+ ⅝
Am. Tob. Co.		57¾	56¾	57¾	+ ⅝
Am. Woolen		57¾	56¾	57¾	+ ⅝
Do. pfd.		57¾	56¾	57¾	+ ⅝
Am. Yor. Pap.		57¾	56¾	57¾	+ ⅝
Do. pfd.		57¾	56¾	57¾	+ ⅝
Anaconda		57¾	56¾	57¾	+ ⅝
Assoc. Dry Gds.		57¾	56¾	57¾	+ ⅝
Do. 1st pfd.		57¾	56¾	57¾	+ ⅝
Atchison		57¾	56¾	57¾	+ ⅝
Atl. Coast Line		57¾	56¾	57¾	+ ⅝
Atl. Gulf & W. I.		57¾	56¾	57¾	+ ⅝
Do. pfd.		57¾	56¾	57¾	+ ⅝
Atlantic Refg.		57¾	56¾	57¾	+ ⅝
Atlantic Nichols		57¾	56¾	57¾	+ ⅝
Baldwin Loco.		57¾	56¾	57¾	+ ⅝
Do. pfd.		57¾	56¾	57¾	+ ⅝
Baltimore & Ohio		57¾	56¾	57¾	+ ⅝
Barnsdall		57¾	56¾	57¾	+ ⅝
Beech-Nut Pack.		57¾	56¾	57¾	+ ⅝
Bethlehem Steel		57¾	56¾	57¾	+ ⅝
Do. pfd.		57¾	56¾	57¾	+ ⅝
Booth Fisheries		57¾	56¾	57¾	+ ⅝
Brooklyn Edison		57¾	56¾	57¾	+ ⅝
Brooklyn Un. Gas		57¾	56¾	57¾	+ ⅝
Brown Shoe		57¾	56¾	57¾	+ ⅝
Buff. & Susq.		57¾	56¾	57¾	+ ⅝
Do. pfd.		57¾	56¾	57¾	+ ⅝
Burns Bros.		57¾	56¾	57¾	+ ⅝
Butte & Sup. Cop.		57¾	56¾	57¾	+ ⅝
Butte & Zinc		57¾	56¾	57¾	+ ⅝
Cal. Packing		57¾	56¾	57¾	+ ⅝
Caddo Cent.		57¾	56¾	57¾	+ ⅝
Do. pfd.		57¾	56¾	57¾	+ ⅝
Calumet & Ariz.		57¾	56¾	57¾	+ ⅝
Calumet & Hecla		57¾	56¾	57¾	+ ⅝
Canada Dry		57¾	56¾	57¾	+ ⅝
Canada Pacific		57¾	56¾	57¾	+ ⅝
Case (J. I.)		57¾	56¾	57¾	+ ⅝
Central Leather		57¾	56¾	57¾	+ ⅝
Do. pfd.		57¾	56¾	57¾	+ ⅝
Cerro de Pasco		57¾	56¾	57¾	+ ⅝
Chand. & Dmkr.		57¾	56¾	57¾	+ ⅝
Chesapeake & O.		57¾	56¾	57¾	+ ⅝
Chic. Gt. West.		57¾	56¾	57¾	+ ⅝
Do. pfd.		57¾	56¾	57¾	+ ⅝
Chic. Mil. & St. P.		57¾	56¾	57¾	+ ⅝
Do. pfd.		57¾	56¾	57¾	+ ⅝
Chic. R. I. & P.		57¾	56¾	57¾	+ ⅝
Chile Copper		57¾	56¾	57¾	+ ⅝
Chino Copper		57¾	56¾	57¾	+ ⅝
Chrysler Corp.		57¾	56¾	57¾	+ ⅝
Cluett, Peabody		57¾	56¾	57¾	+ ⅝
Coca-Cola		57¾	56¾	57¾	+ ⅝
Colo. Fuel & Iron		57¾	56¾	57¾	+ ⅝
Colum. Gas		57¾	56¾	57¾	+ ⅝
Comm. Solvents		57¾	56¾	57¾	+ ⅝
Con. Gas		57¾	56¾	57¾	+ ⅝
Con. Motors		57¾	56¾	57¾	+ ⅝
Con. Oil		57¾	56¾	57¾	+ ⅝
Corn Products		57¾	56¾	57¾	+ ⅝
Crucible Steel		57¾	56¾	57¾	+ ⅝
Cuba Cane Sug.		57¾	56¾	57¾	+ ⅝
Do. pfd.		57¾	56¾	57¾	+ ⅝
Cuba Cane Sug.		57¾	56¾	57¾	+ ⅝
Cuban-Am. Sug.		57¾	56¾	57¾	+ ⅝
Cuban Dom. Sug.		57¾	56¾	57¾	+ ⅝
Cudahy Pack.		57¾	56¾	57¾	+ ⅝
Curtis Aero.		57¾	56¾	57¾	+ ⅝
Do. pfd.		57¾	56¾	57¾	+ ⅝
Davison Chem.		57¾	56¾	57¾	+ ⅝
Del. & Hud.		57¾	56¾	57¾	+ ⅝
Del. Lack. & W.		57¾	56¾	57¾	+ ⅝
Denver & R. G.		57¾	56¾	57¾	+ ⅝
Do. pfd.		57¾	56¾	57¾	+ ⅝
Detroit Edison		57¾	56¾	57¾	+ ⅝
Dodge Bros. A		57¾	56¾	57¾	+ ⅝
Dodge Bros. B		57¾	56¾	57¾	+ ⅝
Dome Mines		57¾	56¾	57¾	+ ⅝
Dominion Stores		57¾	56¾	57¾	+ ⅝
Du Pont		57¾	56¾	57¾	+ ⅝
Eastman Kodak		57¾	56¾	57¾	+ ⅝
Elec. Auto-Lite		57¾	56¾	57¾	+ ⅝
Elec. Storage Bat.		57¾	56¾	57¾	+ ⅝
Erie		57¾	56¾	57¾	+ ⅝
Do. 1st pfd.		57¾	56¾	57¾	+ ⅝
Do. 2nd pfd.		57¾	56¾	57¾	+ ⅝
Fairbanks Morse		57¾	56¾	57¾	+ ⅝
Fed. Mid. Stores		57¾	56¾	57¾	+ ⅝
Fisher Body		57¾	56¾	57¾	+ ⅝
Fleischmann Co.		57¾	56¾	57¾	+ ⅝
Freeport Tex.		57¾	56¾	57¾	+ ⅝
Gen. Asphalt		57¾	56¾	57¾	+ ⅝
Gen. Cigars		57¾	56¾	57¾	+ ⅝
Gen. Elec.		57¾	56¾	57¾	+ ⅝
Gen. Motors		57¾	56¾	57¾	+ ⅝
Gen. Motors Deb.		57¾	56¾	57¾	+ ⅝
Gen. Petroleum		57¾	56¾	57¾	+ ⅝
Gen. Ry. Signal		57¾	56¾	57¾	+ ⅝
Gen. Tire & Rub.		57¾	56¾	57¾	+ ⅝
Gillette Saf. Raz.		57¾	56¾	57¾	+ ⅝
Glidden Co.		57¾	56¾	57¾	+ ⅝
Goodrich (B. F.)		57¾	56¾	57¾	+ ⅝
Goodyear T. & R.		57¾	56¾	57¾	+ ⅝
Do. pfd.		57¾	56¾	57¾	+ ⅝
Graham-Paige		57¾	56¾	57¾	+ ⅝
Granby		57¾	56¾	57¾	+ ⅝
Grand Union		57¾	56¾	57¾	+ ⅝
Great Nor. pfd.		57¾	56¾	57¾	+ ⅝
Great Nor. Ore		57¾	56¾	57¾	+ ⅝
Greene Cananea		57¾	56¾	57¾	+ ⅝
Gulf States Steel		57¾	56¾	57¾	+ ⅝
Hartman Corp.		57¾	56¾	57¾	+ ⅝
Hayes Wheel		57¾	56¾	57¾	+ ⅝
Hercules Powder		57¾	56¾	57¾	+ ⅝
Hershey Choc.		57¾	56¾	57¾	+ ⅝
Hillman Coal		57¾	56¾	57¾	+ ⅝
Hollins Bodies		57¾	56¾	57¾	+ ⅝
Houston Oil		57¾	56¾	57¾	+ ⅝
Hudson Motors		57¾	56¾	57¾	+ ⅝
Hupp Motors		57¾	56¾	57¾	+ ⅝
Hydraulic Steel		57¾	56¾	57¾	+ ⅝
Illinois Central		57¾	56¾	57¾	+ ⅝
Indian Motocycle		57¾	56¾	57¾	+ ⅝
Indian Refining		57¾	56¾	57¾	+ ⅝
Indiana Oil		57¾	56¾	57¾	+ ⅝
Inspiration Cop.		57¾	56¾	57¾	+ ⅝
Int. Agricultural		57¾	56¾	57¾	+ ⅝
Int. Cement		57¾	56¾	57¾	+ ⅝
Int. Harvester		57¾	56¾	57¾	+ ⅝
Int. Mer. Marine		57¾	56¾	57¾	+ ⅝
Int. Nickel		57¾	56¾	57¾	+ ⅝
Int. Paper		57¾	56¾	57¾	+ ⅝
Int. Tel. & Tel.		57¾	56¾	57¾	+ ⅝
Invincible Oil		57¾	56¾	57¾	+ ⅝
Iron Products		57¾	56¾	57¾	+ ⅝
Jewel Tea		57¾	56¾	57¾	+ ⅝
Jordan Motors		57¾	56¾	57¾	+ ⅝
Jones Tex.		57¾	56¾	57¾	+ ⅝
Julius Kayser		57¾	56¾	57¾	+ ⅝
K. C. Southern		57¾	56¾	57¾	+ ⅝
Do. pfd.		57¾	56¾	57¾	+ ⅝
Kansas City Pr.		57¾	56¾	57¾	+ ⅝
Kayston r. Oil		57¾	56¾	57¾	+ ⅝
Kelly Spg. com.		57¾	56¾	57¾	+ ⅝
Kennecott Copp.		57¾	56¾	57¾	+ ⅝
Keystone r. Oil		57¾	56¾	57¾	+ ⅝
Kresge		57¾	56¾	57¾	+ ⅝
Kroger Gro. com.		57¾	56¾	57¾	+ ⅝
Lee Tires		57¾	56¾	57¾	+ ⅝
Lehigh Valley		57¾	56¾	57¾	+ ⅝
Liggett & Myers		57¾	56¾	57¾	+ ⅝
Lima Loco.		57¾	56¾	57¾	+ ⅝
Lew's Inc.		57¾	56¾	57¾	+ ⅝
Loft Candy		57¾	56¾	57¾	+ ⅝
Loose W. Dis. Co.		57¾	56¾	57¾	+ ⅝
Lorillard Tob. Co.		57¾	56¾	57¾	+ ⅝
Louisville & Nash.		57¾	56¾	57¾	+ ⅝
Mack Truck		57¾	56¾	57¾	+ ⅝
Mack. R. M.		57¾	56¾	57¾	+ ⅝
Magma Copper		57¾	56¾	57¾	+ ⅝
Mallinson Com.		57¾	56¾	57¾	+ ⅝
Manati Sugar		57¾	56¾	57¾	+ ⅝
Manhattan Gas		57¾	56¾	57¾	+ ⅝
Manhattan Oil		57¾	56¾	57¾	+ ⅝
Market St. Ry.		57¾	56¾	57¾	+ ⅝
Do. pfd.		57¾	56¾	57¾	+ ⅝
Do. prior pfd.		57¾	56¾	57¾	+ ⅝
Martin Oil		57¾	56¾	57¾	+ ⅝
Martin Parry		57¾	56¾	57¾	+ ⅝
Maxwell Mot. com.		57¾	56¾	57¾	+ ⅝
Maxwell Mot. 1st		57¾	56¾	57¾	+ ⅝
Melaina Pete		57¾	56¾	57¾	+ ⅝
Mex. Seab'd Oil	2.00	57¾	56¾	57¾	+ ⅝
Mex. Seab'd Oil	2.00	57¾	56¾	57¾	+ ⅝
Mid. States Oil		57¾	56¾	57¾	+ ⅝
Miss. Pac.		57¾	56¾	57¾	+ ⅝
Mo. K. & T.		57¾	56¾	57¾	+ ⅝
Mo. K. & T. pfd.		57¾	56¾	57¾	+ ⅝
Mo. Pac.		57¾	56¾	57¾	+ ⅝
Mo. Pac. pfd.		57¾	56¾	57¾	+ ⅝
Mohawk Min.		57¾	56¾	57¾	+ ⅝
Montana Power		57¾	56¾	57¾	+ ⅝
Moon Motors		57¾	56¾	57¾	+ ⅝
Mullins Body		57¾	56¾	57¾	+ ⅝
Munsing Wear		57¾	56¾	57¾	+ ⅝
Nash Motors		57¾	56¾	57¾	+ ⅝
Nat. Biscuit		57¾	56¾	57¾	+ ⅝
Nat. Cloak & Suit		57¾	56¾	57¾	+ ⅝
Nat. Dairy Prod.		57¾	56¾	57¾	+ ⅝
Nat. Enamel		57¾	56¾	57¾	+ ⅝
Nat. Lead		57¾	56¾	57¾	+ ⅝
Nevada Con.		57¾	56¾	57¾	+ ⅝
N. Y. Air Brake		57¾	56¾	57¾	+ ⅝
N. Y. Central		57¾	56¾	57¾	+ ⅝
N. Y. Chic. & St. L.		57¾	56¾	57¾	+ ⅝
N. Y. N. H. & H.		57¾	56¾	57¾	+ ⅝
N. Y. Ont. & West.		57¾	56¾	57¾	+ ⅝
N. Y. Steam pfd.		57¾	56¾	57¾	+ ⅝
Norfolk & West.		57¾	56¾	57¾	+ ⅝
North American		57¾	56¾	57¾	+ ⅝
Nor. Pac.		57¾	56¾	57¾	+ ⅝
Ohio Cities Gas		57¾	56¾	57¾	+ ⅝
Oklahoma Prod.		57¾	56¾	57¾	+ ⅝
Otis Elevator		57¾	56¾	57¾	+ ⅝
Otis Steel		57¾	56¾	57¾	+ ⅝
Owens Bottle		57¾	56¾	57¾	+ ⅝
Pacific Gas & E.		57¾	56¾	57¾	+ ⅝
Pacific Oil		57¾	56¾	57¾	+ ⅝
Pan-Am. Pet.		57¾	56¾	57¾	+ ⅝
Pan-Am. Pet. B		57¾	56¾	57¾	+ ⅝
Panhandle Prod.		57¾	56¾	57¾	+ ⅝
Para-Mex. Prod.		57¾	56¾	57¾	+ ⅝
Penn. R. R.		57¾	56¾	57¾	+ ⅝
Penn. Seaboard		57¾	56¾	57¾	+ ⅝
Peoples Gas		57¾	56¾	57¾	+ ⅝
Phelps Dodge		57¾	56¾	57¾	+ ⅝
Phillips Petrol.		57¾	56¾	57¾	+ ⅝
Pierce Arrow		57¾	56¾	57¾	+ ⅝
Pierce Oil		57¾	56¾	57¾	+ ⅝
Pierce Oil pfd.		57¾	56¾	57¾	+ ⅝
Pittsburgh Coal		57¾	56¾	57¾	+ ⅝
Pittsburgh Steel		57¾	56¾	57¾	+ ⅝
Pittsburgh Term.		57¾	56¾	57¾	+ ⅝
Postum Cereal		57¾	56¾	57¾	+ ⅝
Pressed Steel Car		57¾	56¾	57¾	+ ⅝
Producers & Ref.		57¾	56¾	57¾	+ ⅝
Pullman Co.		57¾	56¾	57¾	+ ⅝
Punta Alegre Sug.		57¾	56¾	57¾	+ ⅝
Pure Oil		57¾	56¾	57¾	+ ⅝
Radio Corp.		57¾	56¾	57¾	+ ⅝
Ray Cons.		57¾	56¾	57¾	+ ⅝
Reading		57¾	56¾	57¾	+ ⅝
Remington Arms		57¾	56¾	57¾	+ ⅝
Republic Iron		57¾	56¾	57¾	+ ⅝
Do. pfd.		57¾	56¾	57¾	+ ⅝
Reynolds Tob. B		57¾	56¾	57¾	+ ⅝
Rossia Insur.		57¾	56¾	57¾	+ ⅝
Royal Dutch N.Y.		57¾	56¾	57¾	+ ⅝
Ruby Oil		57¾	56¾	57¾	+ ⅝
Ryan Cons. Pet.		57¾	56¾	57¾	+ ⅝
Savage Arms		57¾	56¾	57¾	+ ⅝
Seaboard Air Line		57¾	56¾	57¾	+ ⅝
Do. pfd.		57¾	56¾	57¾	+ ⅝
Sears, Roebuck		57¾	56¾	57¾	+ ⅝
Shattuck Ariz.		57¾	56¾	57¾	+ ⅝
Shell Union		57¾	56¾	57¾	+ ⅝
Simms Petrol.		57¾	56¾	57¾	+ ⅝
Simms Petrol. pfd.		57¾	56¾	57¾	+ ⅝
Sinclair Con.		57¾	56¾	57¾	+ ⅝
Sinclair Con. pfd.		57¾	56¾	57¾	+ ⅝
Skelly Oil		57¾	56¾	57¾	+ ⅝
Sloss-Sheffield		57¾	56¾	57¾	+ ⅝
Southern Pac.		57¾	56¾	57¾	+ ⅝
Southern Ry.		57¾	56¾	57¾	+ ⅝
Spicer Mfg.		57¾	56¾	57¾	+ ⅝
Stand. Milling		57¾	56¾	57¾	+ ⅝
Stand. Oil Cal.		57¾	56¾	57¾	+ ⅝
Stand. Oil N. J.		57¾	56¾	57¾	+ ⅝
Stand. Oil N. Y.		57¾	56¾	57¾	+ ⅝
Stewart Warner		57¾	56¾	57¾	+ ⅝
Studebaker		57¾	56¾	57¾	+ ⅝
Submarine Boat		57¾	56¾	57¾	+ ⅝
Superior Oil		57¾	56¾	57¾	+ ⅝
Superior Steel		57¾	56¾	57¾	+ ⅝
Tenn. Copper		57¾	56¾	57¾	+ ⅝
Tex. Gulf Sul.		57¾	56¾	57¾	+ ⅝
Tex. & Pac.		57¾	56¾	57¾	+ ⅝
Tex. Pac. Coal		57¾	56¾	57¾	+ ⅝
Tex

For Your Protection

The William Wilson Company is an organization *for your protection.* For more than thirty-five years we have been serving the people of Los Angeles and Pasadena as able trustworthy counselors in all matters of insurance.

We are specialists in insurance forms and contracts. Whatever your business or your needs we can draft a policy that fits your requirements as your clothes fit your figure or as a good glove fits your hand.

For thirty-five years we have written policies "right."

Insurance Department

The WILLIAM WILSON Co.
"OVER 35 YEARS OF SERVICE"
428 Pacific Mutual Bldg.
VAndike 2001.

Better Hurry
Only a Few Left
5-Page
Special Report
on
Julian Petroleum
Facts and Figures About
1. *The Refinery*
2. *Oil in Storage*
3. *Drilling Operations*
4. *Wells Producing*
5. *Stations Operating*
6. *Retail Output*
7. *Colorado Wildcat*
8. *Dividend Action*

Data and detailed information of utmost value to those interested in this issue should be in the hands of every stockholder. If you have not already received your copy, do not delay. Edition is limited. Call, write or phone for your free copy.

R. H. DURST & CO.
UNLISTED DEPT.
304 Home Bldg., 7th at Broadway
VAndike 7150 TRinity 8285
Los Angeles

DO YOU NEED CAPITAL?

Are you organizing a corporation?

Have you a sound enterprise to finance?

If so, we can help you solve your problems.

Let us tell you how we can assist you in raising the capital you need.

A call will not obligate you in any way.

COTTON & TAYLOR
820-825 Detwiler Building.
615 West Sixth Street.
TRinity 6861.

We Own and Offer for Sale
8% First Mortgages
on Improved
Los Angeles Real Estate
Amounts $500 to $100,000
AMERICAN MORTGAGE CO.
ESTABLISHED 1903
PAID-UP CAPITAL AND SURPLUS $400,000
1049 SO. HILL ST. TRINITY 6424

WANTED—First Mortgages. I have money to invest in some high grade first mortgages. Write immediately.
D. P. BOX 371
TIMES BRANCH

We Offer for Sale
FIRST MORTGAGES
On Improved Los Angeles Properties, Paying **8%**
$1000 and up.
UNION MORTGAGE CO. OF CALIFORNIA
Resources over $4,000,000.
748 So. Broadway. TRinity 8716

Late Reports From California's Great Petroleum Pools

OFFSET BEGUN AT MARICOPA

Standard Starts Derrick to North of Monte Cristo

Sunset Field Bailing Effort Has Fine Sand Showing

Refinery to be Ready Soon for Company Operation

[EXCLUSIVE DISPATCH]

MARICOPA, July 27. — The Standard Oil Company has started a derrick in the southwest corner of Section 26, 12-24, offsetting the 1-A Webster well on Section 30, 11-23 of the General Petroleum Corporation, which came in recently with 240 barrels of 15-gravity oil from a depth of 2100 feet. This is on the M. J. and M. and M. property just north of the Monte Cristo, which is one of the oldest producing properties in the Sunset field.

The cement has been drilled out of the No. 1 well of Charles A. Son on the northeast quarter of Section 32, 12-23, Sunset field, and bailing has been started for a test of the water shut-off. The well is 3920 feet deep and has a fine showing of sand. The well is being drilled by Pugh & Miller.

J. L. Hilsey, president of the Lake View No. 2 Oil Company, was in the fields Saturday and stated that the 3000-barrel refinery being built by the company on its property on Section 4, 11-23 will be ready for operation within a few days and will refine the production from the company's wells as well as outside oil which is to be purchased.

Work on the E. G. Lewis No. 6 well on Section 10, 11-23 on the San Emidio Flats beyond Pentland Junction has been shut down, those in charge deciding to wait for results from some of the other wells drilling one-fourth to one-half a mile distant, in order that they may get more data upon which to proceed with the work. While drillers were working to bring in the well at 4856 feet, the sands heaved up, filling the hole for about 240 feet and the last two weeks have been spent in drilling this out.

NEW FIELD IN TEXAS

Two Wells Brought in Fifty Miles From Spindle Top

[EXCLUSIVE DISPATCH]

HIGH ISLAND (Tex.) July 27. At High Island, situated about twenty-five miles east of Galveston and approximately fifty miles southwest of the pioneer and fabulous oil field of Spindle Top, two oil wells have been brought in recently which are attracting much attention in circles devoted to that industry.

Both of these wells are close to the waters of the Gulf and are in a locality in which intermittent prospecting for oil has been carried on for more than twenty years. The most surprising thing about the discovery is that one of the wells has a daily production of about 450 barrels a day at 196 feet, under pump, while the other is flowing 400 barrels a day at a depth of 3339 feet. The deeper well is owned by the Sun Company, and the shallow well belongs to the Patton interests.

A. A. HOUSMAN & COMPANY
913 W. SIXTH ST. - 634 S. SPRING ST.
Telephone TRinity 7681
Maryland Hotel Building, Pasadena
Telephone Fair Oaks 7600
MEMBERS
New York Stock Exchange
and other leading Exchanges
Home office:
11 WALL STREET, NEW YORK
Branches:
PHILADELPHIA
SAN FRANCISCO LOS ANGELES
PORTLAND PASADENA
TACOMA SEATTLE
Private Wires

THE MEXICAN YEAR BOOK—'20—'21
"The Standard Authority on Mexico"
History, Politics, Transportation, Commercial, Banking, Land Titles, Colonization Tariff, Oil, etc., etc.
At your book store $7.50, or
Mexican Year Book Publishing Co.
118 S. Broadway, Los Angeles.
TRinity 5631

LOGAN and BRYAN
636 South Spring Street, Biltmore Hotel
Members all Leading Exchanges.
Private Wires
Pasadena, Santa Barbara, Coronado, Long Beach.

Big Profits in Dividend Paying Industrial Stocks Ask
W. H. DAUM & STAFF
756 So. Spring St. Los Angeles

Get our opinion then do as you please
Mustain & Co.
STOCKS, BONDS, LOANS
Fourth Floor
714 South Hill Street
Phones MAin 8945, 8946

OIL GUSHER LOOKED FOR BY DRILLERS

Speculation on Outcome is Cause of Activities in Kern Bluffs Field

[EXCLUSIVE DISPATCH]

BAKERSFIELD, July 27.—Speculation as to the outcome of the drilling going on at Kern Bluffs, six miles northeast of Bakersfield, by the Pan-American Petroleum Company, in virgin territory, is occupying much of the attention of operators in Kern county just now.

Pan-American has moved lumber onto the bluffs for the construction of six new derricks, which is an indication that there is no lack of faith in the project.

The No. 1 well of the Pan-American, now said to be approximately 2900 feet deep, is keeping landowners and leaseholders awake nights, dreaming of possibilities of the future. It is said that geologists for the company are camping on the ground night and day and that tests are being made of every bit of earth brought up from the hole. During the past week reports have come from the property that sufficient oil sand has been passed through to warrant the bringing in of the well on a commercial basis within the next week, but if the company exercises the same discretion it has maintained at El Segundo, in Southern California, the public may long be kept from the real facts in the case.

Pan-American, besides having lumber on the ground for six new derricks, is said to have installed two more boilers at the No. 1 well. This is taken as an indication that the well may come in as a gusher.

All sorts of rumors have been flying about. The officials of the company prefer to hide the real facts behind a high board fence which has been erected around the well.

Whether or not a gusher is obtained in this first well, it is reasonably sure that other wells will be drilled in the vicinity. The St. Helens Petroleum Company, which also has leaseholds on much acreage in the vicinity, has prepared to start a well, and will go ahead with drilling at once, it is understood.

NEW WELL SPUDDED IN BY MIDWAY

Company Reports Activity in Sunset Field; Lilly to Start in Hovey Hills

[EXCLUSIVE DISPATCH]

TAFT, July 27.—The Midway Oil Company has spudded in its No. 8 well on the Alpine lease, Section 36, 32-23 in the Midway fields and has been going ahead with the drilling steadily. The Midway now has three wells drilling on this property, all started during the past two months, the wells being the No. 5, No. 7 and No. 8.

On Section 28, 12-24 in the Sunset district, the Midway has started its No. 9 and good progress is reported. This is the only active well of the company on that property, but the company has seven active wells on Sections 34 and 35, 12-24 in the Sunset fields, two on 35 and five on 34.

Work is to start soon on the No. 2 well of the Lilly Oil Company on Section 36, 32-23 in the Hovey Hills field. The well has been standing idle for several days but plans are being made to again put the rig on the active list. The No. 1 well of the company on the same property, which was perforated for 100 feet some time ago by the D. L. Shull Perforating Company, continues to produce about twenty-five barrels per day. The company is striving to increase its production.

The deep test hole of the Mascot Oil Company in the Hovey Hills district on Section 36, 12-23, is down about 1240 feet and drilling is being continued. It is planned to drill the well to a depth of approximately 3000 feet in order that the sands obtained by the No. 2 well of the Kendon Petroleum Company, which brought in the finest producers of that section at about 2600 feet, may be reached.

The twelve and one-half-inch casing was set in this hole at 523 feet.

Maricopa Well Flow Checked by Sanding Up

[EXCLUSIVE DISPATCH]

MARICOPA, July 27.—After flowing ten months without secession, the Transport Oil Company's Bush well on Maricopa Flat in the Sunset field, has sanded up and is reported to be temporarily on the "sick" list. The company has not expressed an opinion as to what is to be done, but it is believed that the well will be cleaned out and put on production again soon.

The well came in September 11, 1923, with a pressure of 500 pounds, and produced more than 3000 barrels of oil daily for a time. Then water began to show up and production fell off. A trap was put in to separate the water from the oil and the well produced for a time at 1300 barrels daily. In ten months, it is asserted, the well produced 591,000 barrels of oil above that used at the well for fuel.

The E. G. Lewis Syndicate has shut down its No. 6 well in the Sunset district and will await developments on adjoining leases. The well is about 4860 feet deep, and while working at this depth the hole sanded up and work has been progressing in drilling out about 240 feet of this sand that clogged the hole.

CALIFORNIANS BUY MINE

[EXCLUSIVE DISPATCH]

PATAGONIA (Ariz.) July 27.—The Gray brothers' mine of twenty claims has been sold to a California company for approximately $200,000. The new owners are to start work at once blocking out known ore bodies for shipment or reduction.

MARKET SURVEY MADE FOR WEEK

Interest Centers on Grain and London Parley

Cotton Advances Sharply on Bullish Report

Safeguard for German Loan Seen Essential

[BY A. P. NIGHT WIRE]

NEW YORK, July 27.—Continued strength in grain prices, persistence of ease in money and progress of the London conference shared attention in business and financial circles last week.

While fluctuations in wheat and corn widened with increased speculative activity, values were well maintained. New high prices were achieved during the week. A bullish crop estimate from Alberta and reports of black rust in Manitoba were sustaining factors. Foreign markets were strong.

Cotton jumped sharply on an unexpected bullish government crop report. The latter set the condition on the 16th inst. at 68.5 per cent, as against expectations of about 72 per cent.

RISE IN COTTON

The rise in cotton, which amounted to nearly 2 cents a pound, was not considered, however, a favorable development for the textile industry, already embarrassed by the high cost of raw material.

It was recalled that the recent Census Bureau figures on consumption during June showed that curtailment had brought operations in the mills down close to the low point reached in the depression of 1921.

Money rates show practically no change, with the call rate on the New York Stock Exchange remaining at 3 per cent day after day. There was no appreciable change in the tone of the market. The Federal Reserve Bank statement showed that discounts were still falling off and that open market purchases of short-term government paper were not sufficient to keep up the level of earning assets. Meanwhile, reserves, chiefly of gold, continued to mount.

In the best-informed quarters the deadlock that has developed at the London conference over the question of the security for a German loan is an occasion for regret, but not for surprise. The financial view of the matter is that a German loan cannot be sold unless ample safeguards are provided—that investors, in other words, will be exacting.

EFFECTS OVERCOME

Reports from domestic industry suggested that the effects of the burst of overproduction early in the year were being overcome. In the steel trade, for example, stocks in consumers' hands were reported to be reduced to small proportions, with production clearly being adjusted to consumption.

Output was at approximately 40 per cent of capacity and new buying was perhaps 10 per cent smaller. The outlook for steel now depends on developments in the consuming industry. Consumption admittedly is low and expectations of improvement are moderate.

Instances of poor earnings and reduced dividend distributions came to light during the week. These were accepted as natural consequences of the industrial reaction that occurred in the second quarter of the year.

One of the most encouraging developments of the week was the report of a steady increase in employment at Detroit and other automobile centers.

OILFIELDS WELLS IN COALINGA CEMENTED

[EXCLUSIVE DISPATCH]

BAKERSFIELD, July 27. — The American Oilfields Company, a subsidiary of the California Petroleum Corporation, has two wells standing cemented in the Coalinga district. The wells are the No. 58 on Section 32, cemented at 3394 feet and the No. 23 on Section 30, standing at 3615 feet. All of the other wells of the company are idle with the exception of the No. 8 on Section 18, which is drilling ahead at 1739 feet.

PERMIAN FORMATION LESS THAN EXPECTED

[EXCLUSIVE DISPATCH]

OKLAHOMA CITY, July 27.—Col. E. A. Humphreys, whose Boyd Oil Company of Texas is seeking to find a connecting link between fields of Northern Oklahoma and Southwestern Oklahoma, in Kingfisher county, has found the Permian formation in his test near Okarche to be 1920 feet thick, or about 300 feet thinner than was forecast by F. Julius Fohs, the company's geologist. Benwath the Permian shales and lime shells were found. The test is drilling sixty feet in hard lime at 2500 feet.

WILL GET TELEPHONES

[LOCAL CORRESPONDENCE]

RACOIMA, July 27.—The construction of a telephone line to accommodate the Hansen Heights community is being started. The service will be supplied by the Sunland Rural Telephone Company. Installation of the new service calls for the placing of poles, laying cable and stringing wires, as the district will be listed with the Tujunga and Sunland service rather than with the San Fernando Valley exchange.

PETROLEUM PRICES

Gravity.	Jan. 22, 1924.	Feb. 6, 1924.
14 to 19.9 degrees	.85	1.00
20 to 20.9	.90	1.01
21 to 21.9	.97	1.03
22 to 22.9	.99	1.02
23 to 23.9	.99	1.05
24 to 24.9	.99	1.07
25 to 25.9	.91	1.10
26 to 26.9	.93	1.15
27 to 27.9	.93	1.18
28 to 28.9	.94	1.19
29 to 29.9	.95	1.22
30 to 30.9	.99	1.25
31 to 31.9	.97	1.28
32 to 32.9	.96	1.31
33 to 33.9	.99	1.34
34 to 34.9	1.00	1.37
35 degrees and over	1.01	1.40
Fuel oil, per barrel	1.35	1.40
Gasoline, per gallon (including State tax.)	.17	.19
Kerosene, per gallon	.15½	.15½
Distillate, per gallon	.15½	.17½

INTEREST IN WEST FRONT HOLE GROWS

Marland No. 1 in Kern is Making Rapid Progress Since Start, 17th Inst.

[EXCLUSIVE DISPATCH]

BAKERSFIELD, July 27.—Marland No. 1 on Sec. 16, 28-27, west front of the Kern River field, is making good footage since being spudded in the 17th inst. The hole was put down 400 feet in the first twenty-four hours and steady gains have been made daily. It is expected to complete the well at 2800 feet in the third sand, about the depth of Standard No. 2 on section 5 in the same township. Interest in the west front is growing and the Union Oil Company recently completed its No. 7 on Sec. 11, 28-27, adding another good producer to its forty-acre holding. It is said the Union refines the entire output of this lease for lubricants.

Drilling on the Commerce test well on Sec. 36, 28-28 has been resumed by the O. D. Parks organization, which recently secured a heavy interest in the enterprise. The old casing in the well has been pulled and the hole is down 1950 feet with a six-inch string. Drilling will be pushed day and night. The Commerce is three miles east of the old Kern River field and the nearest wells are poor producers in shallow territory. The Commerce has had a heavy gas flow and its development is being watched with great interest by oil men.

Leasing activity is still reported from the Edison district of Kern County, a few miles east of Bakersfield. The Marland has acquired a sixty-acre leasehold there, according to documents filed in the Kern County Hall of Records. The land is described as the N. W. 1-4 of N. W. 1-4 and W. 1-2 of N. E. 1-4 of N. W. 1-4 of Sec. 30, 29-29. The lease is for twenty years at one-eighth royalty and the regular three-year drilling clause is embodied.

Drilling of well No. 4 on Sec. 15, 27-28, north of Poso Creek, Kern county, by the Sanberg Petroleum Company of Los Angeles has been held up, it is said, pending negotiations with T. A. Piper, the pioneer wildcatter of the district. According to reports the well encountered a light showing of oil at 1250 feet. Piper holds leases to large acreage in the district.

BARREN ISLE HOLDS HOPE OF OIL MEN

Six Ask for Permits to Drill on San Nicolas Off California Coast

San Nicolas Island, a barren and desolate bit of land sixty miles southwest of Catalina Island, may figure prominently in the romance of modern business if the calculations of six local men are correct. It is the purpose of these men to prospect on the island for oil, and in furtherance of that plan they have filed applications with the local Land Office for oil and gas permits.

That San Nicolas Island is a likely place to prospect for oil is shown by investigations and reports made by Charles F. Carrol, a geologist of Venice, who is one of the six men filing application for permission to prospect on the island, which now is occupied solely by the government for lighthouse purposes. Associated with Mr. Carrol in the venture are C. C. C. Tatum, Oscar B. Luce, Jacob G. Kemper, Walter M. Lenz and G. A. B. Champney.

The island is about sixteen square miles in extent. The six permits would cover practically the entire island. Messrs. Carrol, Luce and Kemper have applied for permits covering two square miles each. The other applications designate one square mile each.

Application was made for the permits following a recent visit to the island by the applicants. As the Land Office does not have jurisdiction over insular possessions, the applications have been forwarded to the Treasury Department, which controls land used for lighthouse purposes

Huge Deal for Oil Land Closed in New Mexico

[EXCLUSIVE DISPATCH]

ROSWELL (N. M.) July 27.—The closing of the largest deal for oil lands up to this time in Southeastern New Mexico was officially announced today wherein the Benedum-Trees interests of Pittsburg acquired 30,000 acres in Southwestern Chaves county, which area is known as the Manning Dome. Representatives of the land and geological department of this organization have been here for some time, but nothing authentic has been given out prior to this time.

The Benedum-Trees interests own and control the following oil companies: The Trans-Continental Oil Company, the Arkansas Natural Gas Company, the Big Lake Oil Company and the Arkansis Fuel Oil Company.

The drilling operations in Southeastern New Mexico will be carried on through the Arkansas Fuel Oil Company. Before leaving last night, one of the representatives of the last named company, stated that the company contemplated the starting of a well on the Manning Dome within the next sixty days, and that it is hoped it will be completed by the time the snow flies.

READY TO DRILL

[EXCLUSIVE DISPATCH]

TAFT, July 27.—The Pan-American Petroleum Company is about to drill-in its No. 3 well on Section 34, 30-24 where the company now has six wells producing. The depth is 2700 feet.

GREEN MOUNT STRIKES TOLD

Activity Greatest Since Old Bright Star's Day

Hard Work During Post-war Period Rewarded

Assays Put Mining District to Fore Again

Not since the old Bright Star mine turned up its million or so in the early sixties to the crude mining methods of the period has the Green Mountain mining district given more than an inkling of the golden hoard that lies beneath its pine-clad slopes.

Comes now the report of several recent strikes by some of the new prospectors who have been persistent enough to stay with the game through the post-war period of mining uncertainty. On a recent visit to the locality, indications of reviving activity were met at every turn.

The old Granite King mine is being re-opened by W. L. Rice, who found pay ore for the owners after it had been lost by previous lessors.

MILLS BUSY

The Esperanza of the Goulets is bombarding the air with the sound of its stamp, ball and disc mills, and everything points to a good season.

The Geninger brothers needed a road from Kelso Valley to these properties. The old St. John grade was impassable so two or three miners volunteered to help, the county supplied about a ton of powder and a scraper, and the boys built a road that by now reaches the summit of the Piute, or the mesa immediately below it.

Jim Mack, who has prospected in the district for over twenty years, has some good claims, and the assays from the three shafts will run over $20 average in free gold, reports say.

A rumor of rich telluride gold from a cross-cut of the old Bright Star workings, being operated in a spasmodic way by the Nykirk interests could not be substantiated, although there is no doubt about $300 telluride having been found in spots.

Jack Potter's tunnel near Erskine Creek is 150 feet in the vein, and shows no sign of diminishing either in quantity or value. It is reported to run more than $40 to the ton and may be developed this fall or next spring by Eastern capital, if the offers now made to the owner are accepted.

A number of claims to be opened by a Los Angeles Syndicate show surface assays of $25 and better.

A well-founded report is heard that the old Bright Star mine is about to be re-opened by Eastern mining capital.

PAN-AMERICAN AT WORK ON NEW WELL

[EXCLUSIVE DISPATCH]

TUPMAN, July 27.—The No. 4-G well of the Pan-American Petroleum Company on the Crampton-G lease, Section 2, 31-24 in the Elk Hills was spudded in a few days ago and, according to reports, is to be rushed to completion. The well is the only one on the Crampton-G lease, although the company has several other wells on the active list in the Elk Hills section.

City of Pomona, California
Street and Sewer 5s
maturing 1937-44
at prices to yield
4.55%
Circular on request
The National City Company
Offices in more than 50 cities.
513 West 6th Street
Los Angeles
Telephone TRinity 7081

Man, $40,000 Wanted. Real red blooded man, costs nothing to investigate. Show ¼ Million, 4 years. Conversation men stay away. Good clean land deal. Call 518 West 9th St. Twomey.

Legal

NOTICE OF STATE TAXES DUE. Notice is hereby given that I have received from the State Board of Equalization the record of assessments for State taxes for the current year; that the taxes therein assessed are due and payable on the first Monday in July, 1924, and that one-half thereof will be delinquent on the sixth Monday after the first Monday in July, August 18th, 1924, at 6 o'clock P. M., and that unless paid to the State Treasurer at the Capitol prior thereto 15 per cent will be added to the amount thereof, and unless paid prior to the first Monday in February next thereafter, February 3, 1925, at 6 o'clock P. M., an additional 5 per cent will be added to the amount thereof; and that the remaining one-half of said tax will become delinquent on the first Monday in February next succeeding the day upon which they become due and payable, at 6 o'clock P. M., and if not paid to the State Treasurer at the Capitol prior thereto, 8 per cent will be added to the amount thereof. Failure by Domestic Corporations to pay taxes before 6 o'clock P. M., of the Saturday preceding the first Monday in March, 1925, will cause suspension of corporate rights, powers and privileges. Like failure by foreign corporations will cause forfeiture of right to do intrastate business in the State of California. RAY L. RILEY, State Controller. By: C. E. Cooper, Deputy. Dated Sacramento, California, July 14th, 1924.

BUYERS of bonds should be as careful in the selection of a financial adviser as in the choice of a security.

They should seek a bank or bond house with an ample capital, a strong personality, scrupulous in the selection of its offerings and equipped to give a thorough service.

BOND DEPARTMENT
Bank of Italy
CALIFORNIA
Seventh at Olive Los Angeles

7% Tax Free
City of Venice
Street Improvement Bonds
Issued for electrolier lighting system on Washington Boulevard from Venice Boulevard to Westminster.
The District is of the finest residential and semi-business sections in the city, almost solidly improved.
Security—$792,900 of property to secure $11,098.22 of bonds. Ratio better than 70 to 1.
Price: 100 and interest 7%
Elliott & Horne Co.
Stock Exchange Bldg.
618 S. Spring St. TR. 6461
Bond Dealers Since 1900

LEASE OPPORTUNITY
OFFICE SPACE—7th and Hill Sts.
1200 sq. ft. $200 per month
This space is third floor of 7th & Hill Building, directly in front of elevators, and corner of building—two sides windows. Already divided with movable partitions into three private offices and large outside space. Telephone service and complete office furniture also offered if desired.
Fireproof Commercial Building
WEST SIDE MAIN—NEAR 9th
80,000 sq. ft. at 60c per annum—20-year Lease
We are ready to build this building for responsible tenant.
LAWRENCE B. BURCK CO.
315 Seventh & Hill Bldg. TRinity 1710

UNITED OIL
It is reported that the earnings of the first six months have been about 45% net—about $384,000.
The rise in price is justified by the expansion and earnings. Further expansion will justify higher prices.
We believe in United Oil and trust our customers will give our orders to us now.
At $23.00, the present market price, the yield is 16.7%.
STANDARD OIL DEPARTMENT
ARONSON AND COMPANY
H. W. Hellman Bldg. Phone 8Broadway 6161
356 So. Spring St., Los Angeles

A SOUND & ESTABLISHED COMPANY OFFERS
6% Preferred Stock at Par
SOUTHERN CALIFORNIA GAS CO.
950 So. Broadway Los Angeles

BOND & GOODWIN & TUCKER
BONDS AND COMMERCIAL PAPER
ORDERS EXECUTED IN ALL ISSUES OF U.S. GAS & ELECT. CORP. SECS.
BONDS—Municipal—Corporation—Public Utility
LOANS—Building and Real Estate
ROBERT MARSH & CO., INC. 200 MARSH-STRONG BLDG. PHONE TRinity 1161
Commercial Paper GRAVES & GRAVES
MEMBER LOS ANGELES STOCK EXCHANGE
629 S. SPRING ST.—TRinity 9671

Merrill, Lynch & Company
MEMBERS NEW YORK, CHICAGO, DETROIT, CLEVELAND STOCK EXCHANGES
621-629 I. W. VAN NUYS BUILDING PHONE TRinity 8161
J. J. Doran J. J. DORAN CO. D. C. Green
INVESTMENT SECURITIES
208-9 CITIZENS NAT. BANK BLDG. Tel. TRinity 8541
WM. R. STAATS CO. BONDS
640 So. Spring St. Los Angeles Orders executed in all markets
SAN FRANCISCO SAN DIEGO
FRICK, MARTIN & COMPANY
INVESTMENT SECURITIES
647 South Spring Street Phone TRinity 7161

WE WILL BUY
Barker Bros., Inc. 1st Pfd. 7½% Stock
Fred C. Adams & Co.
Members Los Angeles Stock Exchange
310 Citizens National Bank Building.
Phone VAndike 1366.

UNLISTED STOCKS & BONDS
Financial Responsibility & Nationwide Market Facilities — Largest Unlisted Stock & Bond House on Pacific Coast
Leonards & Co.
728 So. Spring St. VAndike 2331.

WE WILL SELL
Moreland Products
100 Shares @ 80
100 Lincoln Highway
5 Nichols Grain & Mill
20 Gilmore Oil
10 Samson Tire
1000 Gauge Light & Power
5 Twin Ball Gum
10 Julian Petroleum
WE WILL BUY
U. S. Ship Units
Lincoln Highway
Moreland Common
Star Petroleum
Delta Steam
Western
Corbin
629 So. Spring
TRINITY

Standard Oil Levy Lowered in Kern County

[EXCLUSIVE DISPATCH]

BAKERSFIELD July 27.—

...ductions asked by the Standard ...Company in the county assessm... on the Tupman lease were pa... allowed and Miller & Lux ...granted reductions asked on ...assessment by the Kern cou... Board of Supervisors, meeting ...a board of equalization.

The Standard Oil Company ...ued that the Tupman lease sho... assessed on a valuation of ...proximately $18,000,000 or l... than $17,000,000, the va... fixed by the County Assess... asserting that the property ... worth no more.

Officials of the company p... stated figures on which they ba... their assertions. Angus Crites w... called before the board of equali... to give what he thought wou... be a fair figure, the board consi... ering him well informed as to t... worth of oil lands.

Mr. Crites took approximate f... figures from the charts presented ... the Standard Oil Company a... fixed an approximate valuati... of $18,000,000. Comparing t... board Oil and Crites's figure... the board agreed that $18,000,0... would be a good valuation of t... property. The assessment is ma... on half this figure, making the a... taxed value for taxation $8,000...

LY 28, 1924.—[PART I.]

bonds should
eful in the
financial ad-
choice of a

ek a bank or
ith an ample
g personality,
the selection
and equipped
ugh service.

ARTMENT
f Italy
ORNIA
Los Angeles

x Free
Venice
vement Bonds
r lighting system on
levard from Venice
estminster.
finest residential and
ctions in the city, al-
roved.
f property to secure
bonds. Ratio better
d interest 7%
Horne Co.

PORTUNITY
—7th and Hill Sts.
200 per month
& Hill Building, directly in front
ing—two sides windows. Already
nto three private offices and large
ce and complete office furnishing

mercial Building
AIN—NEAR 9th
r annum—20-year Lease
uilding for responsible tenant.

B. BURCK CO.
TRinity 1714

ED OIL
ND COMPANY
Phone BRoadway 5780
St., Los Angeles

-E ESTABLISHED
NY OFFERS
red Stock at $92.50
CALIFORNIA GAS CO
LOS ANGELES

OWIN & TUCKER
TITLE INSURANCE BUILDING
TRINITY 6800

rporation—Public Utility
g and Real Estate
, INC.
& GRAVES
& Company
RAN CO. D. G. Grant
BONDS
N & COMPANY
Phone TRinity 4911

WE WILL SELL
Moreland Preferred
WE WILL BUY
J.H. Corbin & Co.
629 So. Spring—Los Angeles
TRINITY 3981

Mine and Oil Notes From Far and Near

REVIVAL SEEN IN OLD FIELDS

Flashes During Week Show Various Increases

New Production Likely to Surpass June Record

Fourteen New Wells at Torrance Reported

Indications of a revival of the older fields of the Los Angeles district were a notable feature of petroleum operations during the past week. In two of the fields considered past their prime—Santa Fe Springs and Olinda—developments indicated that they still are able to show flashes of old-time form.

At Santa Fe Springs the Bell View Oil Company's well increased unaccountably from 400 to 1400 barrels per day, and at Olinda the Union Oil Company's Hole No. 7, which was originally drilled eight years ago, and at one time produced at the rate of 300 barrels per day, was plugged back from 3000 to 2445 feet, and surprised the field with a 1000-barrel flow.

Reports from the various oil fields of the State seemed to indicate that new production for the month is likely to surpass June's record. An important factor in this respect, is the Dominguez field which practically doubled its output in the last two weeks, as the result of a rapid-fire series of completions by the Shell and Union companies.

The Torrance field completed fourteen new producers last week. The completions were as follows:

TORRANCE

Santa-Canfield Midway Oil Company, Torrance No. 65, 1000 barrels at 3715 feet.
Santa-Canfield Midway Oil Company, Torrance No. 67, 500 barrels at 3725 feet.
Santa-Canfield Midway Oil Company, Torrance No. 62, 500 barrels at 3700 feet.
Shell Oil Company, March No. 8, 450 barrels at [illegible] feet.
Shell Oil Company, March No. 9, 200 barrels at [illegible] feet.
Shell Oil Company, Kettler No. 12, 110 barrels at [illegible] feet.
Shell Oil Company, Kettler No. 13, 200 barrels at [illegible] feet.
Shell Oil Company, Kettler No. 14, 150 barrels at [illegible] feet.
Shell Oil Company, Kettler No. 15, 200 barrels at [illegible] feet.
Union Oil Company, Cotton Fee No. 8, [illegible] barrels at [illegible] feet.
Union Oil Company, Dominguez No. 5, [illegible] barrels at 3447 feet.
Union Oil Company, Cunningham No. 2, [illegible] barrels at 3500 feet.
Union Oil Company, Joughin No. 10, 800 barrels at [illegible] feet.
[illegible] Petroleum Company, B. & B. No. 1, [illegible] barrels at 3810 feet.

LONG BEACH

[illegible] Trust, City-Jergins No. 10, 700 barrels at 4798 feet.
Shell Company, Hale No. 1-A, 150 barrels at 4950 feet.

DOMINGUEZ

Union Oil Company, Hellman No. 5, 2000 barrels at 4165 feet.

OLINDA

Union Oil Company, Hole No. 7, 1000 barrels at 2447 feet.

MARICOPA

[illegible] Oil Company, No. 5, 1000 barrels at [illegible] feet.

RECORD OIL SAND DEPTH DISCOVERED

Fifteen Hundred Feet Found in Signal Hill by Workers

By a "Times" Staff Correspondent

LONG BEACH, July 27.—What is believed to be a record oil-sand depth for the discovery area of Signal Field was made in drilling Jergins No. 1 of the Henderson Petroleum Corporation, when more than 1500 feet of oil sand was exposed between the 3500-foot level and the 5000-foot bottom level. Drilling is under way, with the well scheduled for completion early this week.

The A. T. Jergins Trust completed another substantial producer on the City-Jergins lease during the past week, when the City-Jergins No. 10 was brought in with an initial daily flow of 700 barrels. The well was drilled to 4798 feet. Gravity of the oil from the new well is announced as 23 degrees. The Shell Company completed Hale No. 1-A at 4950 feet, getting 150 barrels a day.

Two wells are scheduled for early completion in the Signal Hill field. They are the Pan-American Petroleum Company's Union Lease No. 4 and the Ramsay-City No. 4. The former is already down 4000 feet and the latter is down 3800 feet.

Joseph Jones No. 4 on the General Petroleum lease came in this week with a flow of 600 barrels. This well marks the twenty-first producer on Signal Hill in which Joseph Jones is interested and increases his royalty income materially.

Standard Oil Levy Lowered in Kern County

[EXCLUSIVE DISPATCH]

BAKERSFIELD, July 27.—Reductions asked by the Standard Oil Company in the county assessment on the Tupman lease were partly granted and Miller & Lux was refused reductions asked on its lands by the Kern county Board of Supervisors, meeting as a board of equalization.

The Standard Oil Company argued that the Tupman lease should be assessed on a valuation of approximately $5,000,000 or less, rather than $17,000,000, the valuation fixed by the County Assessor, declaring that the property was worth no more.

Officials of the company presented figures on which they based their contentions. Angus Crites was called before the board of equalization to give what he thought would be a fair figure, the board considering him well informed as to the value of oil lands.

Mr. Crites took approximate figures from the charts presented by the Standard Oil Company and reached an approximate valuation of $12,000,000. Comparing the Standard Oil and Crites's figures, the board agreed that $10,000,000 would be a good valuation of the property. The assessment is made on this figure, making the assessed value for taxation $5,000,-

California's Daily Oil Production

DISTRICT	Week ending July 19 (Barrels)	No. of Wells	Week ending July 26 (Barrels)	No. of Wells
Long Beach	158,000	446	154,000	446
Santa Fe Springs	59,000	336	59,800	337
Torrance	56,000	348	57,500	362
Huntington Beach	45,000	273	44,000	273
Dominguez	13,250	11	17,250	12
Rosecrans	700	1	700	1
Balance of State	291,000	9,644	289,000	9,645
Total for State	622,950	11,059	622,250	11,076

WELL IN DELAYED ACTION

Producer Now Flowing 1000 Barrels Daily Had Been Shut In for Several Years as Indifferent Hole

An oil well with a little field all its own has just been uncovered by the Union Oil Company in Orange county. The incident began eight years ago when the Union started drilling its No. 7 well on the Hole lease, a 2000-acre tract, in the Olinda field, about two miles out from Brea. The well was completed the following year. It wasn't a large well and its 200-barrel production, obtained after eighteen months of hard drilling through the 3000 feet of stubborn formation, was disappointing to field men in charge of the work.

Last Thursday, last seven years after its inauspicious completion, the well, having apparently decided that its career had been too uneventful, performed in a way which attracted the attention and interest of oil operators all over the State.

Originally a producer from 3000 feet, hole No. 7 was plugged back to 2447 feet, from which depth it came in, flowing 1000 barrels daily into the tanks.

Its performance is one of the strangest on record. When the original Hole No. 7 was drilled in 1916 the casing collapsed at 2500 feet and oil was spattered over all the surrounding country. Officials knew that a sand existed at that depth, and, on redrilling, made preparations to handle a gusher. Their disappointment was therefore keen when a 200-barrel well from 3000 feet resulted.

OIL SAND ABSENT

The disappointment was increased when No. 8, the next well on the lease, was drilled. This project was carefully cored at 2500 feet and no oil sand found to exist.

After several years of consistent production No. 7 was shut in. Last February it was decided to redrill the old-timer and go after that 2500-foot showing of 1916. The result was Thursday's derrick-splattering performance.

The depth at which the 1000-barrel production was obtained is 2447 feet, 550 feet shallower than the original depth of the well. Its yield is one of the best in Southern California for a well less than 2500 feet deep. Gravity of the oil is 21.5 deg., and the cut slightly over 1 per cent.

It is considered likely that Hole No. 7 will sand up, as the well was brought in "barefooted." In this event it will be cleaned out, line put in and the well placed on production again.

The only explanation of the obtaining of oil at 2500 feet in No. 7, with no corresponding production from a similar depth of the next well, is that Hole No. 7 passes through a small oil pool of its own, which does not extend out to other wells on the lease.

NEW INTEREST

Because of the strange performance of the old-timer, which produced from 100 to 200 barrels daily for years and was then shut in, new interest has been attracted to the group of old fields making up the Brea-Olinga group.

Hole No. 7 was first drilled in February, 1916, being completed in October, 1917. It was one of eighteen wells drilled on a part of the large lease. All the wells were drilled between the first part of 1913 and the latter months of 1917. Since then the Union has done no new drilling on the property.

The eighteen wells were drilled to depths varying from 3000 to 3750 feet and showed initial production marks of from 200 to 1200 barrels daily, No. 7 being one of the smallest of the wells. A testimonial to the long life of the wells drilled ten years ago on this property is seen in the fact that the Union has—not counting No. 7—fourteen Hole wells on production, 110 barrels being the average yield at this time.

The greatest significance in the performance of Hole No. 7, is not in its production but in the possibility it presents for indefinite activity in the older districts of Southern California. Oil outcroppings were noticed in the hills of that section as early as 1875, and the first wells were drilled in the eighties.

FLOURISHING FIELD

More than twenty years ago the Brea-Olinda district was a flourishing oil field. Its activity continued until 1917 when the first of the newer Los Angeles-Brea districts came in. Since then development has been slower although a number of wells always have been drilling.

The district constitutes one of the best reserves the California oil industry has. The consistency of production from the wells in this area, most of which are from ten to twenty years old, is not exceeded in any other part of the State.

The Union Oil Company is the largest individual holder of lands in the Brea-Olinda country. The Union has thousands of acres in its Stearns, Naranjal, Graham and Loftus and Hole leases, which are lightly drilled and can be relied upon to give good wells whenever needed. It is said that five sands exist in the pools of this field, although production is being obtained from only one.

MINE FIRE STUBBORN

Gleeson Reports Indicate Draft Expense May Halt Efforts

[EXCLUSIVE DISPATCH]

TOMBSTONE (Ariz.) July 27.—From Gleeson comes word that some doubt is expressed concerning success of the method tried in the Shannon property of reduction of copper ores by firing the ore body. The ore is highly sulphuretic, probably carrying 25 per cent sulphur, with from 2 to 3 per cent copper.

It will burn where there is plenty of air, but draft appears hard to get, save by artificial means that might prove too expensive. It has been necessary to start the fire on the 400-foot level three times.

PETROLEUM EXPORTS ON GAIN AGAIN

Pass 2,000,000-Barrel Mark for First Time in Several Weeks

Petroleum exports from Los Angeles Harbor during the past week passed the 2,000,000-barrel mark for the first time in several weeks. Thirty tankers departed for foreign and domestic ports, carrying aggregate cargoes of 2,204,250 barrels of crude, fuel oil and gasoline. A considerable proportion of the unusual traffic was due to the arrival of several foreign tankers which carried from the local harbor five cargoes of fuel oil and two of gasoline.

Fourteen vessels left for ports on the Pacific Coast, nine for domestic ports on the Atlantic Coast and seven for foreign ports, including two for Taltal, two for Yokohama, one for Singapore, one Iquiqui and two for London.

Shipments were as follows:

JULY 19

Paul Shoup to Avon, 76,600 barrels fuel for Associated Oil Company.
F. H. Buck to Everett, 62,650 barrels fuel for General Petroleum Corporation.
W. S. Miller to Richmond, 72,300 barrels crude for Standard Oil Company.
Santa Maria to Taltal, 89,500 barrels fuel for Union Oil Company.
J. C. Donnell to Philadelphia, 105,000 barrels crude for Atlantic Refining Company.
Japan Arrow to Bayonne, 81,850 barrels crude for Standard Oil Company.
W. S. Rheem to Bayonne, 116,800 barrels crude for Standard Oil Company.

JULY 20

Montebello to Martinez, 75,400 barrels crude for Shell Company.
Lubrico to Willbridge, 71,100 barrels crude for Standard Oil Company.
Atlas to Hueneme, 14,300 barrels fuel for Standard Oil Company.
Agwistone to Bayonne, 120,000 barrels crude for Tidewater Oil Company.

JULY 21

Semiramis to Yokohama, 53,000 barrels fuel for Netherlands-India Oil Company.
Shreveport to Boston, 79,100 barrels crude for City Service Company.

July 22

Charlie Watson to San Diego, 17,000 barrels gas for Standard Oil Company.
Kewanee to Avon, 30,500 barrels crude for Associated Oil Company.

JULY 23

F. G. Drumm to Avon, 76,400 barrels crude for Associated Oil Company.
Nemea to Seattle, 58,000 barrels fuel for United States Navy.
La Purisima to San Diego, 22,000 barrels fuel, 16,000 barrels gas for Union Oil Company.
W. S. Miller to Richmond, 76,500 barrels crude for Standard Oil Company.
Cardita to Yokohama, 60,000 barrels fuel for Anglo-Saxon Petroleum Company.
J. A. Moffett, Jr., to Bayonne, 101,000 barrels crude for Standard Oil Company.
Scottish Strath to London, 60,000 barrels gasoline for Shell Company.

JULY 24

Montebello to Martinez, 75,300 barrels crude for Shell Company.
Charlie Watson to Richmond, 17,000 barrels fuel for Standard Oil Company.
Tamaha to Singapore, 71,000 barrels fuel for Standard Oil Company.
G. H. Smith to Iquique, 129,000 barrels fuel for International Petroleum Company.
Betheiridge to Bayonne, 78,500 barrels crude for Daly & Walker.
Wm. Rockefeller to Bayonne, 130,000 barrels crude for Standard Oil Company.

JULY 25

Hagood to Boston, 73,800 barrels crude for City Service Company.

DRILLERS IN OIL FIELDS GET QUININE

Bitter Water is Struck in Sulphur Spring Area of South Oklahoma

[EXCLUSIVE DISPATCH]

OKLAHOMA CITY, (Okla.) July 27.—The cinchonian property of quinine, mixed in a subterranean laboratory of the Arbuckle Mountains in Southern Oklahoma, have robbed sulphur water in the Clay Webster well, near Wynnewood of some of its predominant original elements and substituted a taste of unspeakable bitterness. The well, drilled to 2840 feet, has become one of the most interesting phenomena in the State, attracting attention of geologists and chemists of several States.

The oil men called this the flaming-water well, when it was producing around 30,000 barrels of sulphur water daily so charged with natural gas that it could be ignited. The 250-foot sand that produced that water was cased off and drilling proceeded. The tools passed through fifteen feet of lime and then into another sand producing surphur water. This was heavy with gas and pressure from below shot a stream into the derrick. Drillers tasted the water and said it was better to drink than that produced by the upper sand. It would not ignite.

At the bottom of this sand, which proved to be thirty-five feet thick, the drill entered what appeared to be an ordinary blue shale. This had been penetrated only about one foot when a visitor to the freak well tasted the water. It was as bitter as quinine. The conclusion is that the bitterness came from properties of the shale.

This well is about twelve miles northwest of the Platt National Park which contains many sulphur springs. It is near the foothills of the Arbuckle Mountains and in a region that has been given intensive study by the Oklahoma Geological Survey and the geological department of the State university.

PRODUCTION UP AFTER DECLINE

Small Gain Made in Santa Fe Springs Field

Increase First Since Slump Began Year Ago

Well Unexpectedly Adds to Daily Output

[LOCAL CORRESPONDENCE]

SANTA FE SPRINGS, July 27.—For the first time since the daily field average in Santa Fe Springs oil district began to slump nearly one year ago, the weekly average of production has shown a small increase. With 334 wells producing last week, the total daily production averaged 59,500 barrels. The week prior to that with two more wells on production, the daily average was placed at 59,000 barrels. The increase has been due to several of the wells which are producing from the Meyer depths being placed on production in the Bell sand at 3700 feet. Among the wells which showed an increase was that of the Bellview Oil Company, drilled on Telegraph Road at the intersection of Norwalk Road. This well, for no apparent reason, increased its daily flow until it is now making near 400 barrels, whereas its former daily flow was about 400 barrels.

Two new wells are to be started in the field, the Petroleum Midway Oil Company drilling both of the wells. One will be drilled as Twin No. 2 and the other as the Mattern No. 2. Permission has been given the following companies to plug or alter casing: The General Petroleum-Santa Fe No. 2 and the Universal Consolidated Oil Company No. 3 and No. 5. The Co-Operative Petroleum Syndicate has secured permission to abandon No. 3 well which has been drilled to nearly 5000 feet in the western section of the field.

IN LA MARADA AREA

The Associated Oil Company has drilled the McNally No. 1 well, located in the La Marada district to 2130 feet and the well is to be drilled to 5000 feet, it is understood. The Petroleum Producers' Syndicate No. 1 well is idle at 5050 feet and the Scientific Oil Company well is idle at 3895 feet. These wells will be deepened, it is stated.

The Shell Oil Company well on the Slusher lease, which is being drilled to a great depth to explore the area under the Meyer sand section, is now down to 6100 feet and the showings for production have so far not come to light. They are coring carefully and testing so that the exact formation may be ascertained.

The Standard Oil Company Santa Gertrude No. 10 well is drilling in hard sand at 3700 feet and the O. A. Houghton No. 2 well is cemented at 4690 feet. The W. L. Houghton No. 3 well is drilling at 4600 feet and the Orr No. 4 has developed a good showing of oil at 4700 feet. The Jordon No. 6 well is in sandy shale and is drilling at 4200 feet.

The Bell No. 5 well being drilled by the Union Oil Company is bailed to 2800 feet and is developing a small amount of mud. This well has been drilled 4400 feet deep. The No. 2 well on this lease has developed mud and oil after being swabbed.

TROUBLE FOR ARTESIA

In the district near the townsite of Artesia, where the Artesia Oil Company is drilling the Benson well, mechanical troubles have been cleared away and cable tools are being installed, so that the well may be sent deeper. The well is now down to 5300 feet.

Nothing which would encourage the officials of the Oakridge Oil Company have been found in drilling the three wells in the western section. The Rossi No. 1, which is the original well of that area, is standing suspended. Many futile efforts for water shut-offs have been made but the water difficulty is as great now as before. The Gage No. 1 well is drilling in hard sandy shale at about 5000 feet and the K-B Community well drilled by the same concern is drilling at 4950 feet with no showings. The outlook for oil production in commercial quantities in that section is not bright.

Near Downey the C. C. Stall Oil Association is making arrangements to refinance so that that well may be drilled to 5000 feet. The well is standing at 4400 feet and at 4200 feet indications of oil were discovered.

In east Whittier where the Superior Oil Company is preparing to make tests, boilers are being installed at the Andres No. 1 well, while the No. 1-A well on the same lease is drilling in sandy shale at 1700 feet.

The Petroleum Midway Company test, drilled near Norwalk, has just about proven the entire district southeast of Norwalk dry, oil men believe. The well is now down to 5430 feet and since a shallow depth, the showings of oil formation have been few.

Leasing is active, east and south of Whittier, it is asserted. Representatives of independent oil companies, private parties and several of the larger companies have tied up large tracts in that district and wells have been promised within a few months. The price paid per acre varies, but has been on a rental basis in the majority of cases, it would appear.

PIPE LINE TO BE BUILT

Project in Arkansas to be 322 Miles in Length

[EXCLUSIVE DISPATCH]

OKLAHOMA CITY, July 27.—A pipe line 322 miles long, from Norphlet, Ark., to a point on the Mississippi River ninety miles north of New Orleans, is to be laid this year by the Crusader Oil Company of Arkansas, according to W. R. Davis, president of the company.

It will have a daily capacity of 50,000 barrels and will make water transportation connection at the Mississippi. Davis says the company also contemplates laying a pipe line from Oklahoma to a connection with the Arkansas end of the other line. The Crusader recently acquired the assets of the Arkansas Pipe Line and Navigation Company at a receiver's sale.

SHIPPING and Los Angeles Harbor NEWS

SHIPPING

PORT INDEX

OUTER HARBOR DISTRICT

Berth Nos.
16—General Petroleum Corporation.
30-35—Outer Harbor Dock and Wharf Company.
36—Municipal High Density Cotton Compress.
37—S. L. Kreider.
38—Luckenbach Line (eastbound.)
39—Mexican States Line.
60—Open assignment.
70-71—Pan-American Petroleum Company.
74-76—E. K. Wood Lumber Company.

SAN PEDRO DISTRICT

73—Southern Pacific Slip.
81-83—Southern Pacific wharf, south of Fifth street
85-87—Southern Pacific wharf, north of Fifth street
88—First-street wharf.
89—Swayne & Hoyt, Inc.
94-96—Kerckhoff-Cuzner Mill & Lumber Co.
97-101—Standard Oil Company.

WEST BASIN DISTRICT

109-130—Los Angeles Shipbuilding & Dry Dock Co.
115-120—Associated Oil Company.
121-123—San Pedro Lumber Company.

WILMINGTON DISTRICT

150-151—Union Oil Company.
152-154—Pacific Steamship Co., Admiral Line.
155-157—Los Angeles Steamship Company.
158—Williams Line.
159-160—Struthers & Barry, Inc.
[illegible]—Julian Petroleum Corporation.
167-169—Shell Company.
172—Petroleum-Midway Company.
175-176—American-Hawaiian Steamship Company.
177-178—McCormick Steamship Company.
181—Municipal Oil Loading Wharf.
184-185—Catalina Terminal.
187—C. J. Lehman and Vegetable Oil Company.
188—Pacific Mail Steamship Company.
189-191—Norton-Lilly & Co.
194—Municipal Dockyard.
195-197—Charles R. McCormick Lumber Company.
198-199—L. W. Blinn Lumber Company.
200B-200H—Consolidated Lumber Company.

TERMINAL ISLAND DISTRICT

214-217—Petroleum Export Corporation.
222-225—Hammond Lumber Company.
[illegible]—Crescent Wharf and Warehouse Company.
[illegible]—Luckenbach Steamship Co. (westbound.)
240XYZ—Bethlehem Shipbuilding Corporation.
240ABC—General Petroleum Corporation.

ARRIVED AT THIS PORT

SUNDAY, July 27

Swedish motorship LIMA, Capt. Gedda, from Christiania, 11:45 p.m., Saturday. Passengers and general cargo for Johnson Line. Hap McClaurin, local agent.
Tank steamer R. J. HANNA, Capt. Wallace, from Point Wells, 3 a.m. In ballast to load oil for Standard Oil Company (of California.)
Steamer MAUNA ALA, Capt. Hall, from Honolulu, 8:40 a.m., passengers and general cargo for Matson Navigation Company.
Steamer AVALON, Capt. Mussetter, from Avalon, 9:30 a.m. Passengers and freight for Wilmington Transportation Company.
Steamer YALE, Capt. Self, from San Francisco, 10:35 a.m. Passengers and general cargo for Los Angeles Steamship Company.
Tank steamer W. S. MILLER, Capt. Badger, from Richmond, 11:20 a.m. In ballast to load oil for Standard Oil Company (of California.)
Mexican steamer CHIAPAS, Capt. Miranda, returning to this port from sea, 12:45 p.m. En route to Corinto Mexico, with passengers and general cargo for Mexican States Line. Whelton and Kroeger, local agents.
Steamer FINLAND, Capt. Munro, from San Francisco, 1:20 p.m. To load passengers and general cargo for Panama-Pacific Steamship Company, local agents.
Norwegian steamer CAPTO, Capt. Gran, from Vancouver, B. C., 1:35 p.m. En route to Europe with general cargo. Calling for bunkers.
Dutch motor ship DRECHTDYK, Capt. Hess, from Rotterdam and European ports, 2:40 p.m. Passengers and general cargo for joint service Royal Mail and Holland American Lines. C. J. Lehman, local agent.
Tank steamer CHARLES PRATT, Capt. Berbrick, from Balboa, 3:55 p.m. In ballast to load oil for Standard Oil Company (of New Jersey.)
Steamer AVALON, Capt. Morris, from Avalon, 4:40 p.m. Passengers and freight for Wilmington Transportation Company.
U.S.S. EAGLE, Nos. 12 and 34, from cruise, 4:45 p.m.
Steamer AVALON, Capt. Mussetter, Avalon, 5:55 p.m. Passengers and general cargo for the Wilmington Transportation Company.
Steamer Johanna Smith, Capt. Hermanson, Coos Bay, 6:15 p.m., lumber cargo for Coos Bay Lumber Company.
Steamer J. L. LUCKENBACH, Capt. Banner, San Francisco, 6:35 p.m., general cargo for Luckenbach Line.
Steamer CABRILLO, Capt. Leish, Avalon, 6:25 p.m., passengers and general cargo for Wilmington Transportation Company.

SAILED FROM THIS PORT

SUNDAY, July 27

Steamer ESTHER JOHNSON, Capt. Jamieson, for Grays Harbor via San Francisco, 9:30 a.m. In ballast to load lumber for A. B. Johnson Lumber Company.
Steamer CATALINA, Capt. Morris, for Avalon, 10:30 a.m. Passengers and freight for Wilmington Transportation Company.
Steamer RUTH ALEXANDER, Capt. Cousins, for San Francisco and Seattle 11:40 a.m. Passengers and freight for Pacific Steamship Company.
Steamer YALE, Capt. Self, for San Diego, 8:35 p.m. Passengers and freight for Los Angeles Steamship Company.
Steamer GOVERNOR, San Francisco, 5:35 p.m., general cargo for Harrison Direct Line.
Steamer AVALON, Capt. Mussetter, Avalon, 7:10 p.m., passengers and general cargo for Wilmington Transportation Company.
Tanker W. S. MILLER, Capt. Badger, Richmond, 8:15 p.m., oil for Standard Oil Company of California.

DUE TO DEPART

8 P.M. TO MIDNIGHT

Tanker R. J. HANNA, Capt. Wallace, Point Wells, 73,075 barrels of oil for Standard Oil Company of California.
Steamer MAUNA ALA, Capt. Hall, San Francisco, general cargo for Matson Navigation Company.
Mexican steamer CHIAPAS, Capt. Miranda, Corinto, passengers and general cargo for Mexican Freeport Commission.

CARGO VESSELS DUE TO ARRIVE

MONDAY, JULY 28

Steamer HUMBOLDT, from San Francisco for Santa Barbara. Passengers and general cargo for White Flyer Line.
Steamer ADMIRAL SCHLEY, from Portland for San Francisco. Passengers and general cargo for Pacific Steamship Company.
Steamer PRESIDENT MONROE, from New York and way ports. Passengers, mail and general cargo for Robert Dollar Steamship Company.
British steamer INVERBANK, from New York. En route to Orient with general cargo for Bank Line. Calling for bunkers. Loss & Pink, local agents.
British tanker steamer SCOTTISH CASTLE, from London, via Balboa. In ballast to load oil for Tankers, Limited, Shell Oil Company, local agents.
Tanker steamer DE ROCHE, from Kaanapali, Hawaii. In ballast to load oil for Union Oil Company.
Tanker steamer JAMES MAGEE, from Ioco, B. C. In ballast to load oil for Standard Oil Company of New Jersey.
Tanker steamer A. G. WIMEX, from Boston. In ballast to load oil for Atlantic, Gulf and West Indies. William H. Wickersham, local agents.
Steamer F. J. LUCKENBACH, from San Francisco. To load general cargo for Luckenbach Steamship Company.
Steamer POINT JUDITH, from San Francisco. To load general cargo for Pacific, Gulf and Caribbean Line. Swayne & Hoyt, Inc., local agents.
Steamer EAGLE, from New York. General cargo for United American Lines. Los Angeles Steamship Company, local agents.
Steamer WALLINGFORD, from Seattle and San Francisco. General cargo for McCormick Steamship Company.
Steamer NEWPORT, from San Francisco. To load passengers, mail and general cargo for Pacific Mail Steamship Company.
British steamer CANADIAN TROOPER, from Ocean Falls, B. C., via Astoria. Newsprint and roll, general cargo for Canadian Government Merchant Marine. Dodwell & Co., Ltd. local agents.
Steamer CHARLES H. CRAMP, from San Francisco. To load general cargo for Argonaut Line. Norton, Lilly & Co., local agents.

CARGO VESSELS DUE TO DEPART

MONDAY, JULY 28.

Steamer HUMBOLDT, for San Francisco. Passengers and general cargo for White Flyer Line.
Steamer FINLAND, for New York and way ports. Passengers, mail and general cargo for Panama-Pacific Line.
Steamer ADMIRAL SCHLEY, for San Diego. Passengers and general cargo for Pacific Steamship Company.
Tanker steamer JAMES MAGEE, for New York. Oil cargo for Standard Oil Company of New Jersey.
Steamer F. J. LUCKENBACH, for Mobile. General cargo for Luckenbach Steamship Company.
Steamer NEWPORT, for Cristobal. Passengers, mail and general cargo for Pacific Mail Steamship Company.
Steamer CADDOPEAK, for San Francisco and Seattle. General cargo for Nelson Steamship Company.
Steamer MAYFAIR, for Eureka, via San Francisco. In ballast to load lumber for Charles Nelson Lumber Company.
British tanker steamer SAN FELIX, for Tampico. Oil cargo for Eagle Oil Company.
Steamer WALTER A. LUCKENBACH, for San Francisco. General cargo for Luckenbach Steamship Company.
Nort. steamer CAPTO, for Europe. General cargo from North Pacific ports.
Tanker steamer CHARLES PRATT, for New York. Cargo of oil for Standard Oil Company of New Jersey.
Tank steamer CHARLES PRATT, Capt. Brabrick, for New York. Cargo of oil for Standard Oil Company of New Jersey.

PASSENGER SCHEDULE

ARRIVALS

July 28—Admiral Schley, Portland, 6 a.m.
July 28—President Monroe, New York, 8 a.m.
July 28—Humboldt, San Francisco, 6 a.m.
July 29—Newport, San Francisco, 6 a.m.
July 29—Admiral Schley, San Diego, 5 p.m.
July 29—Dorothy Alexander, Seattle, 1 p.m.
July 29—Yale, San Diego, 2 p.m.
July 29—Seiyo Maru, Yokohama, 6 a.m.
July 30—Harvard, San Francisco, 10 a.m.

DEPARTURES

July 28—Humboldt, San Francisco, 8 p.m.
July 28—Admiral Schley, San Diego, 8 p.m.
July 28—Newport, Cristobal, 4 p.m.
July 28—Mauna Ala, San Francisco, 5 p.m.
July 28—Finland, New York, 3 p.m.
July 29—President Monroe, San Francisco, 10 a.m.
July 29—Dorothy Alexander, Seattle, 11 p.m.
July 29—Yale, San Francisco, 5 p.m.
July 30—Harvard, San Diego, 3 p.m.
July 30—Admiral Schley, Portland, 11 a.m.
July 30—Seiyo Maru, Valparaiso, 5 p.m.

NAVAL VESSELS IN PORT

Fleet Train

U.S.S. motor tug No. 99.
U.S.S. tug Tern.
U.S.S. subchaser No. 306.
U.S.S. water barge No. 30.
U.S.S. oil barges Nos. 23 and 24.

VESSELS IN PORT

(See Port Index for Berth Locations)

Vessel	Berth
Steamer Avalon	185
Motorship Angel	Long Beach
Steamer Alelandro	164
Norwegian steamer Capto	Anchor
Steamer Catalina	185
Steamer Caddopeak	89
Yacht Castana	Anchor
Steamer Calawaii	157
Norwegian motorship Drotshdyk	187
Schooner Dauntless	Long Beach
Steamer El Abeto	106
Steamer El Ciruelo	107
Schooner Esther Buhne	41
Steamer Finland	133
Steamer El Capitan	74
Schooner Fox	Long Beach
British steamer Governor	82
British steamer Gunner	105
Steamer Hermosa	Long Beach
Tank steamer H. M. Storey	241
British motorship Inchfoyle	55
Steamer Johanna Smith	54
Swede motorship Lima	53
Tank steamer Los Angeles	196
Steamer Mayfair	200
Freight steamer Mississippi	87
Barkentine Makaweli	Anchor
Barkentine Monfalcone	Long Beach
Schooner Muriel	41
Schooner Oceania Vance	Long Beach
Tug Pioneer	106
Schooner Prescott	106
Schooner Prosper	41
British tank steamer San Felix	167
Steamer Santa Clara	188
Auxiliary schooner Speedway	94
Auxiliary schooner Sequoia	41
Steamer Steel Mariner	159
Yacht Sultana	Anchor
Japanese auxiliary barkentine Shinsho Maru	Anc.
Steamer Sunglimmer	34
Japanese naval tank steamer Shiriya	16
Tank steamer Tejon	240
Schooner Taurus	41
Motorship Vaquero	96
Schooner W. G. Irwin	41
Steamer Walmea	152
Steamer Walter A. Luckenbach	226
Danzig tank motorship Soppot	106

COAST AND GEODETIC SURVEY

Tides, Los Angeles Harbor
TIDES, JULY, 1924

Day	High Water Time	Ht.	Low Water Time	Ht.
28	6:16 a.m.	4.1	1:24 a.m.	0.4
	7:17 p.m.	6.1	1:25 p.m.	2.3
29	6:42 a.m.	4.2	1:35 a.m.	0.3
	7:52 p.m.	6.1	1:52 p.m.	2.4
30	9:12 a.m.	4.4	2:30 a.m.	0.0
	8:21 p.m.	6.1	2:17 p.m.	2.3
31	9:42 a.m.	4.5	3:11 a.m.	-0.1
	8:57 p.m.	6.2	2:43 p.m.	2.2

SUN AND MOON

Day	Sunrise	Sunset	Moonrise	Moonset
28	5:15	7:11	2:24 a.m.	4:40 p.m.
29	5:16	7:10	2:11 a.m.	5:38 p.m.
30	5:16	7:10	4:01 a.m.	6:34 p.m.
31	5:17	7:09	4:58 a.m.	7:26 p.m.

ARRIVALS AND CLEARANCES AT WORLD'S PORTS

[BY A. P. NIGHT WIRE]

SEATTLE, July 27.—Arrived: Alaska, Southwestern Alaska, 10 p.m.; Missourian, Boston, 1 p.m.; Admiral Rogers, Tacoma, 12:15 p.m.; West Cahokia, Newcastle, 11:20 a.m.; Santa Inez, 11 a.m.; Admiral Dewey, 10:30 a.m., Los Angeles.

Sailed: Alrich, Antwerp, 3 p.m.; Oduna, Southwestern Alaska, 5 p.m.; motorship Beelook, New York, 5 a.m.; motorship Culburra, Southeastern Alaska, 1 a.m.

PORTLAND (Or.) July 27.—Arrived: Luise Nielsen, 3 a.m., Seattle; Merican, 10 a.m., Philadelphia and way ports; Dorothy Luckenbach, 5:50 p.m., New York and way ports; Edna, 6 p.m., San Francisco.

Sailed: Lebec, 10 a.m., San Pedro; Warwick, 3 a.m., San Francisco.

ASTORIA (Or.) July 27.—Arrivals: Eagle Boat No. 38, 8:15 a.m., from cruise; Robin Gray, 3:15 p.m., Ancortes; motorship Loch Goil, 2 p.m., Rotterdam and way ports; Halco, 4:20 p.m., Los Angeles.

Sailed: Crater Hall, 9:20 a.m., London, and way ports.

SAN DIEGO, July 27.—Arrived: Humaconna, Astoria, 4 p.m.; Yale, San Francisco, 3 p.m.

Sailed: Humaconna, Astoria, 6 p.m.

TACOMA, July 27.—Arrived: Seekonk, 7:30 a.m., Baltimore; Chilliwack, 4:15 p.m., British Columbia; London Shipper, 7 p.m., Manchester.

ARRIVED

NEW YORK, July 27.—Cecil County, from Los Angeles; Virginian, Philadelphia; July 26, Virginian Los Angeles.

BELLINGHAM, July 27.—Talabot, Victoria, 11 a.m.; Sagadahoc, Seattle, 8 a.m.

SAILED

PORT EADS, July 27.—Katrina Luckenbach, for Seattle.

CRISTOBAL, July 26.—James B. Duke, for San Francisco; Nora, for Los Angeles; Sun Oil, for Los Angeles; Agwisun, for Los Angeles; Cerro Ebano, for Los Angeles; William H. Doheny, for Los Angeles.

JUNEAU (Alaska) July 27.—Victoria, southbound, yesterday.

PETERSBURG, July 27.—Queen, northbound, yesterday.

EVERETT, July 27.—Brookdale, Los Angeles, 8 a.m.; Arizona Maru, 10 a.m.; Santa Inez, 10 a.m., Seattle; Sagadahoc, Vancouver, 1 p.m.

News of Ships and Sailings at Pacific Ports

[BY A. P. NIGHT WIRE]

SAN FRANCISCO, July 27.—Rate reductions on canned goods, dried fruits and beans between Pacific Coast ports and the Gulf of Mexico, recently announced by various steamship companies to become effective September 1 this year, will be put into effect earlier by the Swayne and Hoyt Company, it was announced here today. The new dates are: August 8, from Portland; August 11, from Seattle; August 16, from San Francisco and Los Angeles. Vessels of the Luckenbach Line will have the same dates with the exception of Los Angeles, where the rate will become effective August 18.

The Matson vessels Enterprise and Annie Johnson arrived here today from the Hawaiian Islands with passengers and large sugar cargoes. The Enterprise carried 52,799 bags of sugar and the Annie Johnson 26,000. Both vessels were delayed by head winds.

The Harvard of the Los Angeles Steamship Company arrived here today from Southern California ports with 350 passengers.

SEATTLE, July 27.—The American motorship Missourian arrived here this morning on her eighth voyage in the intercoastal service of the American-Hawaiian Steamship Company. She brought approximately 10,000 tons of general cargo loaded at Atlantic ports. The next American-Hawaiian Line ship due here is the Ohioan, which will arrive next Sunday.

The French Line steamship Jacques Cartier shifted last night to Vancouver, B. C., to load a large shipment of wheat in bulk for the return trip to France.

The motorship Culburra departed early this morning for Southeastern Alaska to pick up heavy canned salmon offerings.

The British steamship Governor, in the European service of the Harrison Direct Line, is due here August 10, according to notice reaching local agents of the line today. She will be followed by the steamship Collegian, September 15.

The steamship William, which arrived here last night in the intercoastal service of the Williams Line, will shift to Tacoma tomorrow night. The vessel brought 1200 tons of cargo for discharge here.

The steamer Emma Alexander, which sailed for California points last night, took out 300 cabin passengers and a heavy cargo of freight. The liner H. F. Alexander will arrive here from the south tomorrow morning with 500 passengers.

PORTLAND (Or.) July 27.—The Norwegian steamer Hardanger was yesterday added to the en route list of grain fixtures for the 1924-25 season, August-September loading. The rate was understood to be 32 shillings. The vessel is to come from the Orient. She was last reported bound for Dairen from Antwerp.

There are nine vessels on the en route board at the Merchants' Exchange for cereal business, only one of which, the Japanese steamer Anyo Maru of the T.K.K. Line, which is to be loaded in the interest of the Asano Bussan Company, is definitely declared for the Orient, the others being for United Kingdom loading.

During July some old-crop wheat has been loaded for the Orient, the United Kingdom and California, but with the exception of the Far Eastern shipment the business consisted of parcels.

The steamer Robin Gray was due in the Columbia River today to load for North Atlantic ports in the service of the Isthmian Line. She will take aboard about 600,000 feet of lumber at Westport and proceed here for general freight.

ASTORIA (Or.) July 27.—The steamer Mexican arrived last night from Seattle and will take on freight in Astoria and Portland for New York.

The steam schooner Annette Rolph, with freight from Portland and 800 tons of flour and feed from here, sailed this afternoon for Los Angeles.

The steamer Robin Gray arrived today from Puget Sound and went to Westport, where she will load 500,000 feet of lumber for New York.

TACOMA, July 27.—To load 550 tons of copper for Baltimore, the Seekonk arrived at the smelter this morning.

The Admiral Dewey is scheduled to arrive Monday morning to discharge and load general freight for Los Angeles.

Coming from Manchester and Liverpool with general merchandise, the London Shipper docked here this afternoon to load miscellaneous freight and a heavy shipment of copper for European ports.

Bringing ore from British Columbia ports the Chilliwack arrived at the smelter this afternoon. The Amur arrived this evening with Alaskan ore.

EVERETT (Wash.) July 27.—The McCormick Line steamer Santa Inez arrived from San Francisco this morning with general cargo, discharged and sailed for Seattle at 9:30 a.m.

The steamer Brookdale, after loading 500,000 feet of lumber for California, proceeded to Vancouver, B. C., this morning.

The steamer Castletown will arrive at midnight from San Francisco to discharge general cargo.

The tanker Frank H. Buck of the Associated Oil Corporation arrived at the Great Northern dock this afternoon to discharge.

VICTORIA (B. C.) July 27.—After spending three days at Ogden Point to load lumber, the Norwegian steamer Talabot left early this morning for Australia via Bellingham, Wash.

BELLINGHAM, July 27.—Freight from the Atlantic Coast was unloaded here today by the steamship Sagadahoc, which came up from Seattle. The vessel cleared here for Honolulu via Vancouver, B. C.

The steamer Talabot came from Victoria to load 500,000 feet of lumber for Australia. She will sail tomorrow.

RADIO REPORT

The Radio Corporation of America, in co-operation with the United States Public Health Service and the Seamen's Institute, will receive requests for medical and surgical service from ships at sea through the KSE station at Los Angeles Harbor and its KPH station at San Francisco, without cost.

Noon, July 26

STEEL TRADER, San Francisco for Balboa, 1516 miles south of San Francisco.
U. S. RHEEM, Los Angeles for Balboa, 1443 miles northwest of Balboa.

8 p.m., July 26

CLAUSEUS, Los Angeles for San Francisco, 40 miles from Los Angeles.
MONTPELIER, Los Angeles for London, 87 miles south of Los Angeles.
VINITA, Los Angeles for Savannah, 2030 miles northwest of Balboa.

Noon, July 27

J. A. MOFFETT, Los Angeles for New York, 1071 miles south of Los Angeles.
ROMAGNE, Norfolk for San Francisco, 228 miles south of San Francisco.
DRECHTDYK, Balboa for Los Angeles, 35 miles south of Los Angeles.
EAGLE, New York for Los Angeles, 160 miles south of Los Angeles.
SURAILCO, Grays Harbor for Balboa, 873 miles south of Los Angeles.
ALADDIN, Los Angeles for New York, 280 miles south of Los Angeles.
COMMERCIAL TRAVELER, Norfolk for San Francisco, 450 miles south of San Francisco.
JAMES McGEE, Ioco for Los Angeles, 144 miles South of Los Angeles.
HALFMOON, Los Angeles for Manila, 197 miles west of Los Angeles.
SAMUEL Q. BROWN, Los Angeles for New York, 305 miles south of Los Angeles.
[illegible], Jacksonville for San Francisco, 737 miles south of San Francisco.
G. HARRISON SMITH, Los Angeles for Iquique, 638 miles south of Los Angeles.
Wm. ROCKEFELLER, Los Angeles for Balboa, 2145 miles northwest of Balboa.
UTAH, Balboa for Los Angeles, 200 miles south of Santa Rosalia.

8 p.m., July 27

ROBERT LUCKENBACH, Los Angeles for Philadelphia, 715 miles South of Los Angeles.
U.S.A.T. SOMME, San Diego for Balboa, 2136 miles Northwest of Balboa.
W. S. MILLER, Los Angeles for Richmond, 356 miles from Richmond.
NOYO, Los Angeles for San Francisco, 166 miles South San Francisco.
ADMIRAL SCHLEY, San Francisco for Los Angeles, 110 miles from Los Angeles.
RUTH ALEXANDER, Los Angeles for San Francisco, 242 miles south of San Francisco.
GOVERNOR, Los Angeles for San Francisco, 20 miles from Los Angeles.
PRESIDENT MONROE, Balboa for Los Angeles, 60 miles south of Los Angeles.
WEST CARMONA, San Francisco for Los Angeles, 40 miles from Los Angeles.
DE ROCHE, Kaanapali for Los Angeles, 288 miles from Los Angeles.
JOHN C. KIRKPATRICK, Santa Barbara for San Francisco, 19 miles from Santa Barbara.
LA PLACENTIA, Port San Luis for Balboa, 2980 miles from Balboa.
AVALON, Los Angeles for Avalon, 19 miles from Los Angeles.

8 p.m., July 26

SAN FRANCISCO STATION

LAS VEGAS, San Francisco for Auckland, 2697 miles from Auckland.
TOLKEN, Newcastle for San Francisco, 2645 miles from San Francisco.
MALUKONA, Everett for Kahului, 1719 miles from Everett.
LURLINE, Honolulu for San Francisco, 2049 miles from San Francisco.
MAKIKI, Honolulu for San Francisco, 1555 miles from San Francisco.
MAKENA, Ahukini for San Francisco, 1910 miles from San Francisco.
MAUI, San Francisco for Honolulu, 1305 miles from San Francisco.
ROMULUS, Honolulu for Puget Sound, 1460 miles from Cape Flattery.
MATSONIA, Honolulu for San Francisco, 889 miles from San Francisco.
DOMINION MILLER, Portland for San Francisco, 230 miles from San Francisco.

8 p.m., July 27

DAN F. HANLON, San Francisco for Manzanillo, 394 miles from San Francisco.
MANULANI, Kahului for San Francisco, 418 miles from San Francisco.
LA PLACENTIA, Port San Luis for Balboa, 2960 miles from Balboa.
F. A. WARNER, San Francisco for Coos Bay, 45 miles north of San Francisco.
ROSE CITY, San Francisco for Portland, 90 miles from San Francisco.
BARBARA C., San Francisco for Seattle, 200 miles from San Francisco.
PHYLLIS, Grays Harbor for San Diego, 250 miles from San Diego.
RICHMOND, Seattle for Los Angeles, 248 miles from Los Angeles.
ADMIRAL FARRAGUT, Portland for San Francisco, 238 miles north of San Francisco.
TAMAHA, Los Angeles for Singapore, 658 miles west of Los Angeles.

(BY FEDERAL TELEGRAPH)

LOS ANGELES STATION

8 p.m., July 26

Tug HUMACONNA, towing log raft, Columbia River for San Diego, off Pt. Loma.
CORINTO, Cristobal for San Francisco, at Manzanillo.
MERICOS H. WHITTIER, Port San Luis for Wellington, 3060 miles west of Port San Luis.

Noon, July 26

MOERDYCK, Los Angeles for Cristobal, 1073 miles south of Los Angeles.
AGWIMEX, Boston for Los Angeles, 643 miles south of Los Angeles.
INVERBANK, New York for Los Angeles, 530 miles south of Los Angeles.
SHREVEPORT, Los Angeles for Boston, 1539 miles south of Los Angeles.
TUXPANOIL, Baltimore for Los Angeles, 1867 miles south of Los Angeles.
STEEL RANGER, New York for Honolulu, 1330 miles northwest of Balboa.
STEEL TRADER, San Francisco for Baltimore, 1450 miles south of San Francisco.
JULIA LUCKENBACH, New York for Los Angeles, 879 miles northwest of Balboa.
CHICKASAW CITY, New York for San Diego, 1220 miles south of San Diego.
W. S. RHEEM, Los Angeles for New York, 1633 miles northwest of Balboa.
JAPAN ARROW, Los Angeles for New York, 1574 miles south of Los Angeles.

Noon, July 27

HAGOOD, Los Angeles for Boston, 434 miles south of Los Angeles.
ST. MIHIEL, New York for San Francisco, 303 miles south of San Francisco.
WILLIAM ROCKEFELLER, Los Angeles for New York, 2155 miles north of Balboa.
UTAH, Santa Rosalia for Los Angeles, 300 miles south of Santa Rosalia.
ROBERT LUCKENBACH, Los Angeles for New York, 715 miles south of Los Angeles.

8 p.m., July 27

WALLINGFORD, San Francisco for Los Angeles, 95 miles north of Los Angeles.
NEWPORT, San Francisco for Los Angeles, 275 miles south of San Francisco.
IOWA, San Francisco for Balboa, 750 miles south of San Francisco.
SEA RANGER, San Francisco for Balboa, 316 miles south of San Francisco.
W. S. PORTER, Linnton for Los Angeles, 633 miles south of Linnton.
HUMBOLDT, San Francisco for Los Angeles, at Santa Barbara.
NEW JERSEY, Philadelphia for Los Angeles, 120 miles south of Los Angeles.
OAXACA, Mazatlan for Los Angeles, 690 miles south of Los Angeles.
SOMME, San Diego for New York, 2136 miles north of Balboa.
MONTPELIER, Los Angeles for New York, 280 miles south of Los Angeles.
CANADIAN TROOPER, Astoria for Los Angeles, 329 miles north of Los Angeles.
NATICA, Los Angeles for Shanghai, 338 miles west of Los Angeles.

Noon, July 26

AMPULLARIA, San Francisco for Shanghai, 900 miles southwest of San Francisco.

8 p.m., July 26

SHUNSHO MARU, Japan for Grays Harbor, 30 miles from Grays Harbor.
LOCHSOIL, Vancouver, B. C., for Portland, 230 miles from Columbia River.
TOJIN MARU, Japan for Eureka, Lat. 44.13 N. Long. 128.37 W.
ANNETTE ROLPH, left Portland 10:00 a.m.
WEST JESSUP, Portland for Yokohama, 1200 miles west of Columbia River.
WEST NIGER, towing west Jena Dutch Harbor for Portland, 854 miles West Columbia River.
WEST INLIP, Hongkong for San Francisco, 1654 miles west of San Francisco.
SALINA, CEBU for Portland, 2340 miles West Columbia River.
STORVIKEN, Shanghai for Portland, 3275 miles west of Columbia River.

NEW YACHT OF GERMAN MAKE HERE

Pleasure Craft Built by Krupps Arrives in Port for C. K. G. Billings

The Vanadis, finest yacht under the American flag and the largest Diesel-driven pleasure craft afloat, came to Los Angeles Harbor yesterday morning fresh from the Krupp Shipyards at Kiel, Germany. She spent yesterday at a local shipyard outfitting for a four-months' cruise in Alaskan waters and today will sail for Santa Barbara to pick up her multi-millionaire owner, C. K. G. Billings, and a party of friends, who will make the cruise.

America's most noted power-yacht skipper, Capt. J. E. Powell, is in command and is full of praise for the new craft. She ran into a hurricane in the Caribbean Sea while en route here and behaved like an ocean liner while hove to before the gale for more than twenty-four hours, Capt. Powell declared.

An unusual feature of the $1,500,000 craft is that it is equipped with the new Sperry gyroscopic ship stabilizer, which assures a calm passage in the roughest weather.

Her twin screws drive her at a cruising speed of twelve knots, propelled by twin Krupp-Diesels of 900 horsepower each. The Vanadis is 240 feet in length, with a beam of thirty-five feet and fourteen-foot draft. She was designed by Cox & Stevens, American naval architects.

Angeleno Shot Guarding Auto Is Near Death

While attempting to prevent the theft of his automobile, Fred Baker, 33 years of age, of 1517 West Two Hundred and Twentieth street, was shot and probably fatally wounded last night in front of his home, according to the police.

Under arrest as the alleged thief and the man who fired the shot is Orville Williams of 1213 El Prado street, Torrance. He was identified by Baker, according to the police, and will be lodged in the City Jail on charges of assault to commit murder and grand larceny.

Lying in the Receiving Hospital with a wound in his stomach that may cause his death, Baker told the police he heard noises in front of his house and saw Williams attempting to start the machine. Baker asserted that Williams fired the shot when he jumped on the running-board. Williams was taken into custody by Torrance authorities.

Wrigley, Jr., to Arrive Saturday for Month Stay

William Wrigley, Jr., chewing-gum king, steamship magnate and owner of Catalina Island, will arrive at Los Angeles Harbor from Chicago on August 2, next, for a month's inspection and survey of his California properties, it was announced yesterday by David P. Fleming, general manager of the Wilmington Transportation Company, operating the Wrigley steamers.

Mr. Wrigley will get his first view next Saturday of the liner Catalina, $1,000,000 excursion steamer completed a month ago by the Los Angeles Shipbuilding and Drydock Corporation. He will inspect also the new $500,000 water supply system on Santa Catalina Island, as well as projected improvements at Avalon and other points on the island.

Man Nabbed on Gloria Swanson Premises Held

W. G. Brinks, 30 years of age, a bookkeeper, was being held under observation yesterday in the County Jail, following his arrest Saturday night on the lawn of Gloria Swanson's home in Beverly Hills.

Police expressed the belief that the man is mentally deranged, basing it on the explanation said to have been given by Brinks for his presence on the film actress's premises. The prisoner probably will be released today in the custody of his brother, with whom the police are endeavoring to communicate, it was stated.

Miss Swanson is in New York and the home is in charge of a butler and housekeeper.

Argentinian on Globe Flight in Lyons, France

[BY CABLE AND ASSOCIATED PRESS]

LYONS, (France) July 27.—Maj. Zanni, the Argentine flyer, who is making an attempt to fly around the world from Amsterdam, left Le Bourget, near Paris, at 10:56 o'clock this morning and arrived here at 1:45 o'clock this afternoon.

Weather reports from the Alps region being unfavorable, Maj. Zanni, who had intended to start immediately for Rome, postponed his hop-off until 6 a.m. tomorrow.

MORE ST. LOUIS VOTERS

[EXCLUSIVE DISPATCH]

ST. LOUIS, July 27.—Revision of registration figures here has been completed, showing the number of voters to be 259,789. The previous registration showed 257,292 voters. The new registration was taken for the primaries on August 5. Another will be taken in September for the Presidential election.

WHAT'S DOING TODAY

Woman's City Club meeting, Philharmonic Auditorium, Fifth and Olive streets, 1 p.m.
Lecture on "Outlines of General Science," University of Southern California, 11 a.m. Reginald Daly, speaker.
Hollywood Credit Association meeting, Glen Ellen Tea Room, 1626 Cherokee street, noon.
Annual Convention of the Christian Church of Southern California, sessions at Fifth and Locust streets, Long Beach, 8 a.m.
Boxing, Los Angeles Newsboys' Athletic Club, Fifth and Spring streets, evening.
Fifth Annual Exhibition of Furniture, Kling Building, 1610-14 East Fifteenth street, morning.
Southwest Museum exhibit, Southwest Museum, afternoon.
Concert, Westlake Park, evening.
Los Angeles Museum exhibit, Exposition Park, 10 a.m. to 4 p.m.
Illustrated lectures, scenic motion pictures, Chamber of Commerce, 10 a.m. to 4:15 p.m.
Free permanent California exhibit, scenic motion pictures, State Exposition Building, Exposition Park, 10 a.m. to 5 p.m.
"Pilgrimage Play," Hollywood, evening.

MOTION PICTURES:
Alhambra, Hill, between Seventh and Eighth—"Babbitt."
California, Eighth and Main—Jackie Coogan in "Little Robinson Crusoe."
Criterion, Grand at Seventh—"Sea Hawk."
Forum, Pico and Norton—"Butterfly."
Grauman's Metropolitan, Sixth and Hill—"Fools in the Dark."
Grauman's Hollywood, 6780 Hollywood Boulevard—"The Thief of Bagdad."
Grauman's Rialto, Eighth and Broadway—"Dark."
Grauman's Million Dollar, Third and Broadway—"The Covered Wagon."
Loew's State, Seventh and Broadway—"The Arab."
Miller's, Main and Ninth—Johnny Hines in "Little Johnny Jones."
Mission, Ninth and Broadway—"Woman Who Sinned."
Tally's Broadway, Broadway, between Eighth and Ninth—Harold Lloyd in "Girl Shy."

STAGE:
Biltmore, Fifth street and Grand avenue—"The Caliph."
Egan Theater, Pico and Figueroa—"White Collars."
Morosco Theater, 744 South Broadway—"The Cat and the Canary."
Majestic Theater, Ninth and Broadway—"The Nervous Wreck."
Playhouse Theater, Figueroa and Ninth—Johnny Arthur in "The Whole Town's Talking."
Philharmonic Auditorium, Fifth and Olive streets—Benefit performance.

VARIETIES:
Burbank, Sixth and Main—"Burbank Baby Dolls."
Hillstreet, Eighth and Hill—Niemeyer and Morgan and company.
Orpheum, 633 South Broadway—"Harry Carroll and Revue."
Pantages, Seventh and Hill—"Tangerine."

OFFICERS ARE SLAIN IN MEXICO

Cerrillo and Pachecho Are Shot From Ambush; Rebel Suspects Escape

BY JACK STARR-HUNT
[BY CABLE—EXCLUSIVE DISPATCH]

MEXICO CITY, July 27.—Gen. Albino Cerrillo and Col. Jose Pachecho are dead as a result of shots fired from ambush, presumably by rebels, near the city of Cordoba in the State of Vera Cruz. The assailants are reported to have been a remnant of the troops commanded by Gen. Guadalupe Sanchez, former commander-in-chief of the De la Huerta revolt on the Vera Cruz front.

Cerrillo, Pachecho and others left Cordoba early in the morning to inspect points outside the city for suitable military camps. Nothing untoward happened until the return journey, when, as they passed a ranch called Tapia, a hail of lead was suddenly poured into their automobile from a group of hidden assailants.

The rifle fire resulted immediately in the death of Col. Pachecho and the grave wounding of Gen. Cerrillo. Gen. Luciano Peralta, who also was ni the car, returned the fire with his revolver, but the bushwhackers made off, evidently fearing the approach of other automobiles. Gen. Cerrillo was taken to a hospital at Cordoba, but died soon afterward. His body was brought to Mexico City yesterday evening and buried with full military honors this morning.

Gen. Cerrillo was a member of the old Federal army and had figured in many battles since 1910, when the revolution began. He was wounded several times, including one wound received in the fighting against American sailors and marines when they occupied Vera Cruz. He then attained brigade rank.

Col. Pachecho was commander of the Sixty-sixth Cavalry Regiment.

POLICEMAN DIES WHILE CHASING CAR

Another Hurt as Officer Takes Fatal Spill; Man in Auto Crash Dying

Motorcycle Officer George Papst met death early yesterday while chasing a speeding motorist on Pasadena avenue, opposite Sycamore Grove Pork. According to Asst. Capt. Slaten, who investigated, Papst's machine struck a manhole cover that was not level with the street and he was thrown from his seat. His head struck the curb. Officer P. J. Hahn, who was just behind Papst on another machine, crashed into the fallen motorcycle. Hahn also fell.

Papst was taken to the Receiving Hospital in a passing car and died in a few minutes of a basal skull fracture and crushed chest. Hahn suffered slight injuries, which were dressed by Police Surgeon Saverien.

Papst, who was one of the most popular members of the police force, was 28 years of age and lived at 232 South Avenue 56. He leaves a widow. He had been married a year.

According to Officer Hahn, the spill took place when the officers were going about forty miles an hour. The car they were pursuing got away.

In a collision at Wilshire Boulevard and Vermont avenue, Herbert W. Savage, 61, of 2510 East Broadway, Long Beach, was probably mortally hurt and his wife, Mrs. Savage suffered a lacerated scalp and wrenched back. Savage, it was said, ran into a car driven by P. Fena of the Norton Arms Apartments, but accupants of the Fena car were not hurt. At the Receiving Hospital, where Savage was taken, it was said he had a basal skull fracture and is expected to die.

According to a report of the treasurer of the athletic committee, athletics pay at Lehigh. There is a balance of $17,583 in the treasury.

BUSINESS BREVITIES
[Advertising]

The Times Branch office, 621 South Spring street. Advertisements and subscriptions taken. Telephone MEtropolitan 0700.

PLATICAS DE LOS LUNES

Por el Profesor R. Guerrero
DEL DEPARTAMENTO ESPANOL DE "THE TIMES"

NUMERO 266

Anuncié en la Plática 265 que señalaría en esta Plática las expresiones españolas que deben emplearse para traducir las inglesas, "to park a car" y "parking space", a fin de evitar los injustificables barbarismos, "arquear un automóvil" y "lugar de parquero o para parquear", que a menudo usan los que por aquí radican.

Desde mucho antes que se conocieran los automóviles y la enorme intensidad de tráfico que ellos han creado en las vías públicas, se usaba en castellano la palabra "apartadero" en las siguientes acepciones, entre otras: "Ensanche que de trecho en trecho hay en las carreteras estrechas, de montaña generalmente, para que puedan cruzar los carruajes que caminan en distinta dirección" (turnout); vía de ferrocarril enlazada por ambos extremos o por uno solo con la principal cerca de las estaciones, que sirve para apartar las locomotoras y los vagones que han de permanecer algún tiempo en la estación, y dejar así expedita la vía general" (siding); "sitio donde permanecen anciadas las embarcaciones en los canales para que quede libre la navegación fluvial".

En vista de estos significados de la voz "apartadero", no puede menos de justificarse su empleo para denotar el sitio donde estaciona un vehículo para no estorbar el tráfico de una vía pública. Deben, pues, designarse con el nombre de "apartaderos", así los "parking places", como los "parking buildings", edificios de varios pisos que ya se están construyendo en las grandes ciudades de los Estados Unidos para que los automovilistas dejen sus coches mientras evacúan ocupaciones o negocios en lugares cercanos al apartadero que eligen.

Tradúzcase "to park" por "apartar"; "I parked my car against the curb"; "Aparté mi coche (auto) contra la acera"; 'Where did you park your limousine?"; "¿Dónde apartaste tu limosina?"

Los rótulos o letreros, cada día más abundantes en las grandes poblaciones, que dicen "No parking", pueden verterse así al español: "No es apartadero" o "Aquí no se aparta". Me detengo en estas minucias, porque he visto con frecuencia traducidos al español los avisos que se ponen para el público en esta ciudad, y he podido notar que en la mayoría de los casos las traducciones son detestables.

Trataré ahora del equivalente castellano de "broadcasting", bastándome para ello copiar en seguida lo que sobre el particular dijo en A B C el culto hablista español, don Julio Cásares:

Rompiendo la incomunicación en que, desde hace tiempo, y bien a mi pesar, me hallo con mis lectores, creo que debo decir algunas palabras acerca de un tema que, después de rodar durante varios meses por periódicos y revistas profesionales, ha trascendido recientemente a los grandes diarios. Se trata de la denominación que hemos de dar los españoles a lo que los ingleses llaman "broadcasting".

No voy a entretenerme en explicar lo que prácticamente se entiende por tal palabra. Vulgarizados hoy los procedimientos de recepción de las emisiones radiotelefónicas, rara será la casa en que no haya algún aficionado, siquiera sea de la humilde clase de "galenistas", dedicado pacientemente horas enteras a "coger la onda" o a discernir si lo que vibra en el auricular es algún ascensor vecino o son los "conciertos de Londres".

NUMERO 267

Gramatical y originariamente, "broadcasting" es el gerundio de "broadcast", verbo compuesto del simple "cast" (arrojar, lanzar) y del adjetivo "broad" (ancho, espacioso), que desempeña aquí una función adverbial. Dicho gerundio, que ya ha pasado a ser nombre verbal, equivale en todos sentidos a nuestros substantivos abstractos de acción y efecto; de manera que, siendo el significado del verbo el que lógicamente resulta de los elementos que lo integran ("arrojar espaciadamente", o sea "esparcir", "diseminar", "desparramar", "dispersar", "desperdigar, etc.). el valor del nombre 'broadcasting" no será otro que el de "dispersión", "desparramamiento", "diseminación", etcétera. Y nada más. Es decir, que fuera de la idea de "lanzar esparciendo"—sea semilla de alfalfa o balas de ametralladora—no existe ningún otro contenido conceptual en el nombre verbal inglés de que tratamos: ni designa un invento, ni un sistema, ni un aparato, ni se roza de cerca ni de lejos con electricidad, ondas etéreas, sonido, propaganda de ideas, etc. etc. No se trata, pues, de un término técnico.

Conviene insistir en este punto, puesto que en la creencia contraria—la de quienes por ignorancia conceden a toda voz exótica el carácter de tecnicismo insubstituible—reside, a mi entender, la principal causa psicológica que hace prevalecer cierta clase de barbarismos. Y es que las voces de lenguas extranjeras, justamente por sernos poco familiares, se nos ofrecen con un amplio margen de imprecisión, que nos permite atribuirles acepciones especialísimas, preciosas sugestiones metafóricas o irisados matices de expresión, sobre la base, todo ello, de reminiscencias sonoras o de asociaciones de ideas, por simple relación de contigüidad.

Así, por ejemplo, el aficionado español que, sin preocuparse del sentido recto y vulgar de la palabra "broadcasting", aprendió a balbucirla apenas se sintió atacado de "radiofiebre", difícilmente acertará a encontrar entre cuantas voces castellanas le propongan, alguna que, despertando el complejo de ideas y sensaciones vinculado arbitrariamente al vocablo exótico, sirva para evocar, como éste, a modo de conjuro, todo el mundo maravilloso de la radiotelefonía. Por eso no ha prosperado francamente la voz "radiodifusión", mucho más propia y significante que la inglesa, y por eso continúa ésta circulando, subrayada o entre comillas, pronunciada de las maneras más absurdas, o castellanizada . . . , vamos al decir. (Tengo un amigo andaluz, verdadera autoridad en eso de la "inductansia" y la "reactansia", que se pasa la vida haciendo prosélitos para "er brocateo".)

En este estado las cosas, no sé si habría llegado ya el momento de que la Academia interviniese espontáneamente; pero requerida para ello, creo que por alguna entidad oficial, hubo de emitir su dictamen y, entre adaptar el barbarismo a nuestra fonética, traducirlo, o crear un término nuevo, optó por esto último. Así nació la palabra "perifonía". Formada con los elementos griegos, "peri" (alrededor, en todos sentidos) y "foné" (sonido), corresponde aproximadamente al compuesto alemán "Rundspruch", ideado también para substituir a "broadcasting", y expresa con suficiente propiedad la acción y efecto de esparcir a los cuatro vientos sonidos de todas clases: señales, palabras o música. Sirve, pues, perfectamente para el caso; tiene además a su favor el apoyo de otras formaciones eruditas análogas (v. gr. "telefonía"), hoy ya vulgarizadas; es más breve y eufónica que los restantes términos propuestos hasta ahora, y desde luego los supera a todos en la riqueza de derivaciones posibles (perifónico, perifónicamente, perifonear, perifono, perifonista); derivaciones que, si por el momento no son necesarias, pudieran serlo en día no lenjano, dado el enorme desarrollo que es de prever para las aplicaciones de la telefonía sin hilos.

Continuará en la Plática siguiente.

ASK US

why we think Street Improvement Bonds are the best tax free investment in California.

Elliott & Horne Co.
Stock Exchange Bldg.
639 So. Spring St. TRinity 6681
Bond Dealers Since 1900

If It Itches, It's Eczema!

Doctors say that any chronic skin disease that itches is usually eczema. According to leading authorities, this disease constitutes about one-third of all skin troubles.

Eczema is nothing more or less than a severe inflammation of the skin—either acute or chronic—brought about by irritation of some kind. It is not a blood disease—not contagious or catching. The best and safest way to remove the inflammaton is to apply Ki-La-Ga to the affected parts night and morning. This natural mineralized solution is absorbed through the pores, quickly relieving discomfort and helpng to restore the skin to sound condition.

Ki-La-Ga is a harmless, odorless liquid taken from the ground in the foothills of California. Remarkably effective in all skin eruptions. One bottle is probably all you will require. Procure it today. Price $1 at

Owl Drug Stores

and other leading druggists.

The Ki-La-Ga Company, Sacramento, Calif.—[Advertisement.

DIDN'T LIKE HOME

Husband Said He Made Mistake in Marrying, Says Wife

When Althea Reynolds, dainty stage dancer, finally made up her mind to marry Morris Danial, it was with misgivings. She was not sure she could accustom herself to the routine of domesticity, after the footloose life of the stage.

But it turned out just the other way, according to her testimony before Judge Thompson, who heard her suit for divorce.

"He decided he was not cut out for married life and left me," she said. "He said he had made a mistake in marrying."

Judge Thompson continued her case pending arrival of certain affidavits needed to corroborate technical points.

NO PAIN

Honest Advice Free Examination
Teeth Extracted
POSITIVELY WITHOUT PAIN
FREE WITH OTHER WORK
GAS GIVEN
PORCELAIN and GOLD CROWNS.....$5
SPECIAL
Red Rubber Plates, $7
$20 Trubytes . . $12.50
Natural Forms . . $16.50
Silver Fillings, $1 up
DR. ZIMMERMAN
303-304-305 Bdwy. Central Bldg.
424 South Broadway.
Phone TUcker 3095
Open Evenings and Sundays

FOR SKIN TORTURES

Zemo, the Clean Antiseptic Liquid, Just What You Need

Don't worry about Eczema or other skin trouble. You can have a clear, healthy skin by using Zemo obtained at any drug store for 35c. or extra large bottle at $1.00.

Zemo generally removes pimples, Blackheads, Bloches, Eczema, and Ringworm and makes the skin clear and healthy. Zemo is a clean, penetrating, antiseptic liquid. It is easily applied and costs a mere trifle for each application. It is always dependable. Zemo Soap, 25c, Zemo Ointment, 50c.—[Advertisement.

Time for a fresh pair?

Always have a clean, crisp, fresh pair handy. Many men own an extra pair of Paris Garters As low as 35¢

PARIS GARTERS
NO METAL CAN TOUCH YOU

Neurex Liver Tablets

Take no chance with constipation or torpid liver. Nothing more effective than Neurex Tablets to overcome that condition. Price 35c at all drug stores. Standard Drug Company, 356 South Broadway, Los Angeles.—[Advertisement.

Wall Paper

Our 1924 Line Living-Room, Dining-Room and Bedroom Papers

$1.50 grade........75c per roll
50c grade........25c per roll

BEDROOM PANELS OUR SPECIALTY

PIONEER
WALL PAPER CO.
1033-1035 So. Broadway

Schools and Colleges

Information About Schools

The Times' School and College Bureau will help you secure complete information about any kind of School or Education Training. Carefully compiled data are on file, from which source suggestions may be made which will be helpful to you. THE SERVICE IS FREE. Address, write or call the TIMES' Information Bureau, First street and Broadway—telephone MEtropolitan 0700—or leave your name and address with the TIMES' Branch Office Information Bureau, 621 South Spring Street and the desired school data will be mailed to you.

LEARN ELECTRICITY

Electrical experts are in big demand at high pay. A complete course at National will thoroughly qualify you in all branches of the electrical business. Most thorough course in America. SPECIAL LOW TUITION RATES NOW IN EFFECT. Call or write for information.
NATIONAL ELECTRICAL SCHOOL
4002 S. Figueroa Street.

MACKAY BUSINESS COLLEGE

Call, write or 'phone for catalog. No solicitors to annoy you.
MAin 4096; TUcker 3193. 18th Year. 6th and Main Sts.

Military

PASADENA MILITARY ACADEMY. College Preparatory and High School. Fully Accredited. Also grades five to eight inclusive. Thorough scholarship, Character Training. Every Modern Convenience. No day pupils. Summer camp and School in High Sierra Nevada Mountains. Catalogue and camp folder. Address Supt., R. D. 2, Box 13-T, Pasadena, Cal. Or Phone GArfield 3834.

PAGE MILITARY ACADEMY. A Big School for Little Boys. The largest school of its class in America. Pupils admitted at any time. In session throughout the year. Send for catalog. R. F. D. No. 7, Box 960. Phone 760934. ROBERT A. GIBBS, Headmaster.
Not best because largest, but largest because best.

URBAN 21st YEAR. SUMMER CAMP—YOSEMITE
Boys Busily Happy Every Day in a Worthwhile Way. Summer School at 637 Wilcox St., L. A. Phone Sery. HEmstead 7602 for terms. Tutoring as desired. Swimming, golf, horseback riding, dancing; boys, girls and adults.

San Diego Army and Navy Academy
"Division A" school under the University of California rating and in the "M" classification of the War Department, one of only two schools in Southern California so distinguished. It is one of only two military schools in Southern California which have earned full accrediting at West Point. Address Capt. Thos. A. Davis, Pres., Pacific Beach, Cal.

Harvard School AN ACCREDITED SCHOOL FOR BOYS. 25th year commences Sept. 16th. R.O.T.C. unit. Pupils received in any grade from the sixth through high school. Rt. Rev. Joseph H. Johnson, D.D., Bishop of the Episcopal Diocese of Los Angeles, President. For catalog, address the Rev. R. B. Gooden, D.D., Headmaster, 1601 S. Western Ave., Los Angeles, Cal.

Myer Siegel & Co.
617-619 S. Broadway

Today Begins a 4 Day Month-End SALE

Exceptional Values!
Exceptional Prices!

Both are featured in every section in the Month End Sale which begins today.

1/3 off 1/2 off and less

SILK STOCKINGS

at a special price

5 PAIRS FOR $5.50

BIG JULY OFFER

The same good kind we have always sold at 4 pairs for $5.50. A guarantee in every box. Note the features in these wonderful silk stockings.

1—ravel stop to prevent runners. 2—wide elastic double top for fastening supporters. 3—seam up the back that will not rip or creep to one side. 4—high spliced heel and wrinkle-proof ankle. 5—perfect fitting foot, no uncomfortable seams. 6—special 4-ply toe and heel and double silk sole.

They're truly a remarkable value and will wear longer than any you have had in many a day—colors and sizes as desired.

GET SOME TODAY

Men's Hosiery, too—6 pairs guaranteed silk sox—$5.50

Call at our upstairs Shop, 414-416 Stack Bldg. (opposite elevators). Entrance 228 W. 4th St., or Phone VAndike 3357 for salesman to call and show you samples and take your order. He will call in the evening if desired.

American Silk Mills

4th and Broadway Los Angeles, Cal.

Bankrupt Auction Sale

TUESDAY, JULY 29th, 1924, beginning at 10:00 A.M., at 1800 West Pico Street, Los Angeles, California.

39 CHEVROLET COUPES, TOURING CARS, TRUCKS
10 FORD COUPES, TOURING CARS, TRUCKS
2 BUICK TOURING CARS
2 OLDSMOBILE TOURING CARS
DODGE
OVERLAND
STUDEBAKER, ETC., ETC.

$5,000.00 STOCK OF AUTOMOBILE PARTS AND ACCESSORIES, BUMPERS, WINDSHIELDS, BATTERIES, MAGNETOS, Etc., Etc.
ELECTRIC TEST BENCH, VISES, DRILLS, LATHES, HAND TOOLS, STEEL BINS, TIME CLOCK, SPRING RACK, Etc., Etc.
OAK AND MAHOGANY OFFICE FURNITURE, OFFICE SAFE, FILING CABINETS, ADDING MACHINES, CASH REGISTER, Etc.

The sale will take place at the former place of business of the Bankrupt, 1800 West Pico Street, Los Angeles, Calif.

TERMS OF SALE:—A deposit of 25% will be required on award of bid and the balance on delivery, which must be arranged for the following day.

Wm. H. Moore, Jr., Trustee
Hill & McCready, Inc., Bankrupt.

Bargains in
Parlor Suites

Less Than Half Price *While They Last*

Luxurious Custom made 3-piece Sets. Heavily overstuffed pillow arms, hand tied bottoms and backs, serpentine fronts.

A Beautiful $375.00 Mohair Suite ..$175
A Wonderful $450.00 Mohair Suite ..$198

Cheaper Than Most Any Factory or Dealer

2nd floor 627 So. Broadway 2nd floor

Navajo Rugs

Special Sale of hand-made Indian Rugs. Each one a Work of Art.

A large range of sizes and colors to select from.

1/3 Off Regular Prices

This is an opportunity for home people as well as visitors to secure a valuable Indian Rug at little cost.

FERRELL'S
Gifts of Distinction
621-623 South Hill St.

The "Blind Man"

WINDOW SHADES and LINOLEUMS

Look at your window shades. Are they soiled and cracked? At a very small cost to you, we can make them over to look like new.

Phone us for immediate service.

E. H. ELKELES

VAndike 3889 733 So. Hope TRinity 8260

THE WEATHER
[Official Report]

LOCAL OFFICE, U. S. WEATHER BUREAU. Los Angeles, July 27.—[Reported by H. B. Hersey, Meteorologist.] At 5 o'clock a.m. the barometer registered 29.88; at 5 p.m., 29.83. Thermometer for the corresponding hours showed 64 deg. and 84 deg. Relative humidity, 5 a.m., 86 per cent; 5 p.m., 45 per cent. Wind, 5 a.m., southeast, velocity 3 miles; 5 p.m., south, velocity 5 miles. Temperature, highest, 88 deg.; lowest, 62 deg. Barometer reduced to sea level.

LOCAL FORECAST

For Los Angeles and vicinity: Fair, except cloudy or foggy near coast.

STATE FORECAST

SAN FRANCISCO, July 28.—Weather forecast: San Francisco Bay Region—Cloudy or foggy Monday morning, becoming fair during the day; no change in temperature; moderate westerly winds. Southern and Northern California—Fair Monday except cloudy or foggy along the coast in morning; no change in temperature; moderate northwesterly winds.

Sacramento Valley—Fair with moderate temperatures Monday; light southerly winds.

San Joaquin Valley—Fair with moderate temperature Monday; light northwesterly winds.

ARIZONA FORECAST

PHOENIX (Ariz.) July 28.—Forecast for Arizona: Generally fair west, possibly occasional thunderstorm east portion Monday and Tuesday; little change in temperature.

TEMPERATURES

	High	Low		High	Low
Boise	96	72	Northhead	62	—
Boston	82	—	Oklahoma	92	—
Buffalo	78	—	Phoenix	106	82
Chicago	80	—	Pittsburg	82	—
Denver	88	—	Portland, Or.	88	58
Des Moines	88	—	Rapid City	86	—
Dodge City	94	—	Red Bluff	96	64
Eureka	56	50	Roseburg	92	48
Flagstaff	74	58	St. Louis	88	—
Fresno	100	62	St. Paul	88	—
Galveston	86	—	Sacramento	88	58
Havre	84	56	Salt Lake City	90	72
Helena	84	—	San Diego	72	64
Huron	90	—	San Francisco	66	54
Kamloops	92	—	S. Luis Obispo	78	50
Kansas City	84	—	Seattle	64	56
Knoxville	84	—	Spokane	82	56
Los Angeles	84	62	Tampa	86	—
Memphis	86	—	Tonopah	90	64
Minneapolis	86	—	Tucson	96	74
Modena	84	60	Washington	86	—
Needles	112	—	Winnemucca	74	50
New Orleans	92	—	Winnipeg	76	—
New York	80	—	Yuma	110	82

VITAL RECORD

DEATHS
With Funeral Announcements.

BAKER. July 26, 1924, Margarete M. Baker, beloved daughter of Barbara N. Baker, sister of Electa Baker of Los Angeles, and D. D. Baker of Chatanooga, Tenn.
Funeral from the chapel of Geo. A. Fitch, corner Twelfth and Hope streets, Monday, July 28, at 2 o'clock.

BELDEN. At 225 South Lorraine Boulevard, Mrs. Elizabeth Child Belden.
Notice of funeral later. W. A. Brown, funeral director.

COPELIN. Funeral services for Mary Mason Copelin will be held today, Monday, at 3 p.m., from Pierce Bros.' chapel, 720 West Washington street.

CORLL. At Alhambra, July 27, 1924, C. Perry Corll, aged 79 years, native of Ohio, formerly Los Angeles, beloved husband of Jennie C. Corll and father of Mrs. John F. Morgan, Mrs. Louis W. Thompson of Alhambra, and Mrs. Geo. E. Thorne of Ft. Howard, Md.
Funeral Tuesday afternoon at 2 o'clock from parlors of Turner, Stevens & Turner, Alhambra. Interment, San Gabriel Cemetery.

DALMATIN. July 25, Nike, beloved wife of Adam Dalmatin and loving mother of Catherine, Mary and Nellie Dalmatin, and daughter of Mr. and Mrs. G. Lalich, and sister of Mrs. B. Mausich, Mrs. John Pinjuv and Mrs. George Krista.
Funeral Tuesday at 9 o'clock from the residence, 841 West Sixty-second street; thence to St. Anthony's Church. Interment, Calvary Cemetery. Godeau & Martinoni, directors.

DAVISSON. At 1636 South Lake street, Mrs. Charlotte A. Davisson, aged 83 years, beloved mother of Miss Anna, C. W. and R. B. Davisson and Mrs. L. F. Hill of this city; L. J. Davisson of Clarksburg, W. Va.; Miss Ella Davisson of Charlottesville, Va.; A. M. Davisson of Fairmont, W. Va.; William Davisson of Harrisburg, Pa.
Funeral services today at 3 p.m. from the funeral parlors of W. A. Brown, 1335 South Flower street.

DEOVLETIAN. Minas Deovletian.
Remains at Mark A. Pierce Co., 935 West Washington street. Notice of funeral later.

DURAR. At Santa Monica, July 25, Dorothy Watson, wife of Leib Huston Durar.
Funeral at Bresee Brothers' chapel, 855 Figueroa, Monday at 4 p.m.

FARIES. July 27, Mrs. Eliza A. Faries.
Remains at the parlors of W. A. Brown. Notice of funeral later.

FRIEND. Services for Walter C. Friend, late of 1320 Douglas street, will be held today at 2 p.m. from the Ruppe Mortuary, 842 South Figueroa street. Interment, Forest Lawn Cemetery.

GIBBS. Mary Isbell Gibbs died July 26 at residence, 1141 North Mohawk street, city, aged 72 years. She was born in Towanda, Pa., coming to California four years ago from her former home in Cedar Rapids, Iowa. She was the beloved wife of William A. Gibbs, and mother of Roy A. and Miss Zoe Gladys Gibbs of Los Angeles; Mrs. Glenn L. Boz of Monrovia, and William I. Gibbs of Santa Ana, Cal.
Funeral will leave residence, Tuesday, July 29, at 10 a.m. Services at the Little Church of the Flowers, Forest Lawn Cemetery, at 11 a.m. John R. Paul Co., directors.

HALL. In Glendale, July 25, Harry W. Hall, aged 57 years, a native of Michigan.
Funeral services will be held today from the Little Church of the Flowers, Forest Lawn Cemetery, at 2 p.m. L. G. Scovern Co., directors.

HANNA. July 25, John W. Hanna, beloved husband of Adelle E. Hanna, of 3330 West Twenty-seventh street.
Funeral from the chapel of Peck & Chase Co., 1213 South Figueroa street, Monday, July 28, at 2 p.m.

HARGRAFT. At 147 North Irving Boulevard, July 24, Bruce Hargraft, aged 30 years.
Funeral services at Bresee Brothers' chapel, 855 Figueroa, Tuesday, at 3 p.m.

IRVINE. July 27, 1924, William C. Irvine, beloved husband of Carolyne W. Irvine.
Remains at the chapel of Geo. A. Fitch.

KELLER. July 27, Earl, aged 35 years.
Remains at Edward Bros., 936 West Sixteenth street.

KNAPP. John Edward Knapp of 317 South Avenue 56, aged 32 years, beloved husband of Myrtle Knapp and father of Lenore; son of Frank Knapp; brother of Mrs. R. T. Dorsey, Mrs. E. W. Harmon and Frank Knapp, Jr.
Remains at Cresse's. Requiem mass at St. Ignatius Church, Tuesday, 9 a.m.

MALLETT. In Glendale, Friday, July 25, at 7 p.m., Charles Mallett, aged 93 years.
Funeral services will be held at the Little Church of the Flowers, Forest Lawn Cemetery, Monday, July 28, at 3 p.m.

McGILVRAY. Lucy Ellen, widow of the late William D. McGilvray, at the Pasadena Hospital, July 26; beloved mother of Donald A. McGilvray and Marian McGilvray Salisbury.
Funeral services Monday afternoon at 5 o'clock from the residence of Mrs. O. J. Salisbury, 2175 South Oak Knoll avenue, Pasadena. Interment private.

DEATHS
With Funeral Announcements.

MARSTON. Funeral services for [illegible] Marston will be held Tuesday, July [illegible], from Pierce Bros.' chapel, 720 West Washington street. Interment, Auburn, [illegible].

MEREDITH. At Hermosa Beach, July [illegible], Mrs. Margaret P. Meredith in her [illegible] ninth year, passed away at the home of her son, William G. Meredith, [illegible].
Funeral services Tuesday, at [illegible] the Renaker funeral chapel, [illegible]. Interment, Live Oaks Cemetery, [illegible].

PAPST. July 27, George [illegible] Papst, husband of Helen I. Papst, aged 28 years.
Remains at Bresee Brothers, 855 Figueroa.

RIDGLEY. July 27, Mrs. Jennie [illegible].
Remains at the parlors of W. A. Brown. Notice of funeral later.

SHUPE. At Monterey Park, July [illegible], Arthur L. Shupe, aged [illegible] years, native of Pennsylvania.
Funeral Tuesday morning, 10 o'clock, from parlors of Turner, Stevens & Turner, Alhambra. Interment, San Gabriel Cemetery.

TAYLOR. At Pasadena, Friday, July [illegible], Hewitt Richard Taylor, Sr., aged [illegible], beloved husband of Sarah J. Taylor, father of Fred F. Taylor, of [illegible], J. R. Taylor of Guernsey, Iowa; Mrs. [illegible] Niswander, Hewitt R. Taylor, Jr., and Miss Elsie Taylor of Pasadena; Mrs. [illegible] of Santa Monica, and C. Wesley Taylor of Los Angeles.
Funeral services will be held at 2:30 o'clock Tuesday afternoon, at the Church of the Brethren, corner Hudson avenue and [illegible] street, Pasadena. Interment [illegible] Cemetery.

THOMAS. July 25, Martin E. Thomas.
Funeral at Bresee Brothers' chapel, 855 Figueroa, Monday at 3 p.m.

TILTON. The funeral services of Mrs. [illegible] A. Tilton, beloved wife of A. [illegible], will be held Wednesday, July [illegible], at [illegible] the funeral parlors of W. A. Brown, 1335 South Flower street.

TODD. At Pasadena, Cal., John [illegible], aged 42 years, beloved son of [illegible] Todd and sister of Mrs. [illegible] of Los Angeles.
Funeral services today at 2 p.m. from the funeral parlors of W. A. Brown, 1335 South Flower street.

WAGNER. Services for Fred W. Wagner, late of 537 West Fifty-first street, will be held today at 10:30 a.m. from the [illegible], 843 South Figueroa street. Interment, [illegible]wood Park Cemetery.

WALLACE. Florence R. Wallace, late of [illegible] Cypress avenue, Pasadena, beloved wife of Andrew C. Wallace and mother of [illegible] and Verna Hotson, sister of Mrs. F. [illegible] of Riverside; Mrs. [illegible] Beach; Mrs. W. F. Noguette and [illegible] Babcock.
Services will be held Tuesday at [illegible] from Flinn's chapel, Riverside, and [illegible] the Catholic Church at 9 a.m. [illegible] of the Ruppe Mortuary, 842 South Figueroa street.

WARD. Douglas A. Ward at his home [illegible] July 26. Funeral services at [illegible] lic Church, 9:30 a.m., Monday, July [illegible].

WESTON. At El Centro, Cal., July [illegible], Robert E. Weston, aged [illegible] years, husband of Vera B. Weston of [illegible] Twenty-fifth street, son of Mrs. [illegible] of Kansas City; brother of Mrs. [illegible] las of Huntington Park, and [illegible] Tulsa, Okla., and uncle of [illegible] Lucile Weston of Huntington Park.
Funeral at Bresee Brothers' chapel, [illegible] Figueroa, Monday at 1:30 p.m.

WHITEHEAD. Mrs. Mary Whitehead, beloved wife of Foster Whitehead.
Services will be held from [illegible] chapel, Tuesday, July 29, at 2 p.m. [illegible] Pierce Co., directors.

WILDY. At 711 Garland avenue, July [illegible], [illegible] R. Wildy, husband of Anna and [illegible] Harold E. Wildy.
Remains at Bresee Brothers, 855 Figueroa. Funeral notice later.

FUNERAL DIRECTORS

GEORGE B. REMINGTON
Funeral Director and Undertaker
CALLS ANSWERED DAY OR NIGHT
Lady Attendant for Women

FEW PEOPLE REALIZE THE MANY DETAILS CONNECTED with the conduct of a funeral. Our service is based upon an intelligent study of funeral-directing problems, and experience that enables us to carry out every detail like clockwork with prompt and personal service that inspires confidence and good will.

Our large assortment of Caskets, which have many distinctive features and are moderately priced, permit US to furnish funerals and prepare remains for shipment at any price desired.

GEORGE B. REMINGTON
1133 SOUTH FLOWER STREET
TELEPHONE TUcker [illegible]

ROBINSON & ADAIR
Funerals
Booth & Boylson Co.
New location, 517 West [illegible]
ATlantic 0466 and ATlantic [illegible]

RUPPE MORTUARY
W. H. SUTCH, 842 S. FIGUEROA
Best Equipped, Oldest Established in Los Angeles
MAin 3960

GODEAU & MARTINONI
Funeral Service That [illegible]
ATlantic 600
New location, 823 West Washington [illegible]

REED BROS.-DELLENBAUGH [illegible]
721 WEST WASHINGTON. [illegible]

E. CLAIR OVERHOLTZER [illegible]
FORMERLY
E. E. OVERHOLTZER-SON [illegible]
TRinity 5070 [illegible]

Robt. Sharp & Son [illegible]

Garrett Bros. 1071—TUcker [illegible]

CEMETERIES

FOREST LAWN MEMORIAL PARK
"The Cemetery Beautiful"
Cemetery, Mausoleum, Crematory
Every form of burial under one management "Among the Hills"
Glendale Ave. & San Fernando Rd.

"BEAUTIFUL HOLLYWOOD"
CEMETERY
PERMANENT MEMORIAL [illegible]
HE. 3000. 6000 Santa Monica Blvd. [illegible]

INGLEWOOD PARK CEMETERY
Columbarium Crematory
Outside Los Angeles City Limits
On Redondo Boulevard

ROSEDALE CEMETERY
Crematory, Vault, Columbarium
1831 West Washington

INGLEWOOD Cemetery lot for sale, [illegible] location, close to mausoleum and [illegible]. Owner, EMpire 5567.

ONE or more lots, beautiful [illegible] Park Cemetery. Must sell [illegible].

EQUITY in Valhalla Memorial Cemetery [illegible]. Address E, Box 404, Times Branch.

FLORISTS

HOWARD & SMITH
Floral Offerings
FLORAL DESIGNS OUR SPECIALTY
NINTH AND OLIVE STREETS
PHONE TRinity [illegible]

Neither Hot Nor Humid, Sun Just Works Overtime

Although the highest temperature yesterday was only 88 degrees, the high record for the [illegible] it got hot earlier and stayed hot longer than any other day [illegible] the exception of Saturday, according to Col. H. B. Hersey of the Weather Bureau.

The bureau was swamped yesterday by feverish-browed citizens complaining about the heat and asking about the humidity. Col. Hersey declared. He said the humidity was not unusually [illegible] but the day was almost [illegible] the sun came out early.

Early in the day the temperature mounted well up [illegible] ties, he said, reaching [illegible] noon, and sinking [illegible] that it was still 84 degrees [illegible] p.m. This long hot [illegible] unusual, made the [illegible] hot, Col. Hersey declared.

LEGION TO ENTERTAIN

HUNTINGTON PARK, July [illegible] Plans had been arranged [illegible] local American Legion [illegible] tertain the neighbors [illegible] the Community [illegible] League on August [illegible] been changed, the [illegible] being August 18. The [illegible] made on account of [illegible] flicting with the date [illegible] convention.

Teeth as Low as $5
Best Set $7

Best set, none better, no matter how much you pay, including your choice of best plate material (metal excepted.) Guaranteed 10 Years $7.00

MY EXTREMELY LOW PRICES
Teeth as Low as ..... [illegible]
Best Set of Teeth (either set) ..... [illegible]
Gold Crowns (22 karat) ..... [illegible]
Bridgework (22 karat) ..... [illegible]
Porcelain Crowns ..... [illegible]
Gold Fillings ..... [illegible]
Gold Inlays ..... [illegible]
Synthetic Porcelain Fillings ..... [illegible]
Silver Fillings ..... [illegible]
Cement Fillings ..... [illegible]
Teeth Treated ..... [illegible]
Pyorrhea Treatment, per tooth ..... [illegible]
Nerve Removed (Painless) ..... [illegible]
Teeth Extracted (Painless) ..... [illegible]
No charge for Painless Extraction and Cleaning when other work is contracted for.

NOT A DENTAL PARLOR. A PRIVATE high-class, up-to-date, SANITARY dental office with sterilized instruments and gentlemanly operators whom you will not be ashamed to recommend to your friends.

X-RAY PRICES
Single exposure ..... [illegible]
Additional exposure (each) ..... [illegible]
Ten exposures $5. Complete set (13) ..... [illegible]
Perfect Pictures Guaranteed.

DR. FAIRFIELD Examination Free
Entire Third Floor 536 S. Bdwy.
Next to Arcade Bldg. TUcker [illegible]

DEATHS

With Funeral Announcements.

BRITON. Funeral services for Lewis B. Brit-ton will be held Tuesday, July 29, at 1 p.m. from Pierce Bros.' chapel, 729 West Washington street. Interment, Ashland, Ky.

MEREDITH. At Normandie Beach, July 25, 1924, Mrs. Margaret F. Meredith (nee Wright), aged ninety-four years, passed away at the home of her son, William G. Meredith, at 38 Sumac Drive. Funeral services Tuesday, at 2 o'clock, from the Beaumer funeral chapel. Interment, Live Oaks Cemetery, Monrovia, Cal.

PEET. July 27, George S. Peet, husband of Helen L. Peet, aged 70 years. Remains at Brosse Brothers, 835 Figueroa.

DOLEY. July 27, Mrs. Jennie Staley. Remains at the parlors of W. A. Brose. Notice of funeral later.

DUPE. At Monterey Park, July 27, 1924, Arthur L. Shupe, aged 53 years, native of Pennsylvania. Funeral Tuesday morning, 10 o'clock, from parlors of Turner, Stevens & Turner, Funeral directors. Interment, San Gabriel Cemetery.

TAYLOR. At Pasadena, Friday, July 25, 1924, Everett Richard Taylor, Sr., aged 32 years, beloved husband of Sarah J. Taylor, loving father of Fred P. Taylor, of Whittier; Everett R. Taylor of Guernsey, Iowa; Mrs. Myrtle Stevenson, Merrill R. Taylor, Jr., and Miss Elsie Taylor of Pasadena; Mrs. Iva Tuttle, and Mrs. Stanley Mankin, and C. Wesley Taylor of Los Angeles. Funeral services will be held at 2:30 o'clock Tuesday afternoon, at the Church of the Brethren, corner Hudson avenue and Raymond street, Pasadena. Interment Forest Lawn Cemetery.

THOMAS. July 25, Martin N. Thomas. Funeral at Brosse Brothers' chapel, 835 Figueroa, Monday at 2 p.m.

TILTON. The funeral services of Mrs. Dorothy A. Tilton, beloved wife of A. W. Tilton, will be held Wednesday, July 30, at 10 a.m., from the home parlors of W. A. Brose, 1333 South Flower street.

TODD. At Pasadena, Cal., John Arthur Todd, aged 63 years, beloved son of Mrs. M. A. Todd and sister of Mrs. Genevieve La Rue of Los Angeles. Funeral services today at 2 p.m. from the funeral parlors of W. A. Brose, 1333 South Flower street.

WAGNER. Services for Fred W. Wagner, late of 327 West Fifty-first street, will be held Monday at 10:30 a.m. from the Bonne Mortuary, 843 West Pico street. Interment, Inglewood Park Cemetery.

WALLACE. Pleased R. Wallace, late of 69 Cypress avenue, Pasadena, beloved wife of Andrew C. Wallace, and mother of Mrs. Ethel Vera Hotson, sister of Mrs. F. T. Pond, sister of Riverside; Mrs. Grace Smith of Long Beach; Mrs. W. F. Nesquite and Mrs. Fred Reed. Services will be held Tuesday at 9:30 a.m. from Pilcher's chapel, Riverside, and thence to the Catholic Church at 9 a.m. Private Cremation of the Bonne Mortuary, 843 West Pico street.

WARD. Douglass A. Ward at his home at South Pasadena, July 26, 1924, beloved husband of Ida M. Ward and father of Douglass A. Ward, Jr. Services at Berkeley Church, 9:30 a.m., Monday, July 28.

WESTON. At El Centro, Cal., July 25, 1924, Robert W. Weston, aged 34 years, beloved husband of Vera B. Weston, of 124½ West Twenty-fourth street, son of Mrs. Alice Weston of Huntington Park, and E. R. Weston of Whittier, brother of Mrs. Ethel Smith, Mrs. C. C. Lowe and Leslie Weston of Huntington Park. Funeral at Brosse Brothers' chapel, 835 Figueroa, Monday at 1:30 p.m.

WHITEHEAD. Mrs. Mary Whitehead, beloved wife of Foster Whitehead. Services will be held from Hamblin Company chapel, Tuesday, July 29, at 3 p.m. Most A. Pierce Co., directors.

WILDY. At 711 Garland avenue, July 27, William R. Wildy, husband of Anna and father of Harold R. Wildy. Remains at Brosse Brothers, 835 Figueroa. Funeral notice later.

FUNERAL DIRECTORS

GEORGE B. REMINGTON
Funeral Director and Undertaker
CALLS ANSWERED
DAY OR NIGHT
Lady Attendant for Women

FEW PEOPLE REALIZE THE MANY DETAILS CONNECTED with the conduct of a funeral. Our service is based upon an intelligent study of funeral-directing problems, and experience that enables us to carry out every detail like clockwork with prompt and impersonal service that inspires confidence and good will.

Our large assortment of Caskets which have many distinctive features and are moderately priced permit us to furnish funerals and prepare remains for shipment at any price desired.

GEORGE B. REMINGTON,
1133 SOUTH FLOWER STREET
TELEPHONE TUcker 5515

ROBINSON & ADAIR
Funeral Directors
Booth & Berdon Co.
Main location, 827 West Sixteenth street
ATlantic 5666 and ATlantic 569

RUFFE MORTUARY
W. H. SUTCH, 942 S. FIGUEROA
Most Reputable, Oldest Established in Los Angeles
MAin 3902 MAin 3903

GODEAU & MARTINONI
Funeral Service That Serves
ATlantic 4339
New location, 924 West Washington street

REED BROS.-DELLENBAUGH CO.
712 WEST WASHINGTON. PE. ATlantic 888

E. CLAIR OVERHOLTZER CO.
FORMERLY
E. E. OVERHOLTZER-SONS CO.
Thirty-fifth 1258 South Grand

Robt. Sharp & Son MAin 1020

Garrett Bros. 1071—TUcker—1071

CEMETERIES

FOREST LAWN MEMORIAL PARK
"The Cemetery Unusual"
Cemetery, Mausoleum, Crematory
Entry from Forest Lawn Drive, Glendale
Glendale Ave. & San Fernando Rd.

"BEAUTIFUL HOLLYWOOD"
CEMETERY CREMATORY
PERMANENT MEMORIAL PARK
Hollywood Blvd. and Gower St.
HE. 3131 Gower Station, GRanite 7141

INGLEWOOD PARK CEMETERY
Columbarium Crematory
Gateway Los Angeles City Limits
On Redondo Blvd.

ROSEDALE CEMETERY
Cemetery, Vault, Columbarium
1831 West Washington

INGLEWOOD Cemetery lot for sale. Regular $300; owner is transferred and must sell. Phone Owner, Kimball 3997.

GET or save loss. Beautiful plot, Inglewood Park Cemetery. Must sell immediately. 3997 Hill.

EQUITY in Valhalla Memorial Cemetery entombment. Address E. Box 494, Times Branch.

FLORISTS

HOWARD & SMITH
Floral Offerings
FLORAL DESIGNS OUR SPECIALTY
NINTH AND OLIVE STREETS
PHONE TRinity 7241

Neither Hot Nor Humid, Sun Just Works Overtime

Although the highest point reached by the temperature yesterday was only 88 degrees, not the high record for the summer, it got hot earlier and stayed hot longer than any other day with the exception of Saturday, according to Col. H. B. Hersey of the Weather Bureau.

The bureau was swamped yesterday by feverish-browed citizens complaining about the heat or asking about the humidity. Colonel Hersey declared. He said the humidity was not unusually high, but the day was almost calm and the sun came out early.

Early in the day the temperature mounted well up in the eighties, he said, reaching 88 at about noon, and sinking so gradually that it was still 84 degrees at 1 p.m. This long hot stretch, being unusual, made the day seem as hot, Col. Hersey declared.

LEGION TO ENTERTAIN

HUNTINGTON PARK, July 27. Plans had been arranged by the local American Legion Post to entertain the neighboring posts at a Community Entertainment and league on August 5, but this has been changed, the date of the meeting August 18. The change was made on account of the date conflicting with the date of the convention.

Southern California Interests.

Editorials---News---Business---Society---The Drama.

The Times

LOS ANGELES

Vol. XLIII. MONDAY MORNING, JULY 28, 1924.—PART II. 16 PAGES. POPULATION {By the Federal Census—(1920)— 576,673 By the City Directory—(1924)—1,143,153

BOARD ENLISTS AID FOR PAVING

Engineering Firms Receive City Contracts

Action Overflow Causing Need for Help

Completed Ordinances Being Delivered to Council

Contracts have been awarded by the Board of Public Works to engineering firms for the preparation of ordinances for the paving of thirteen streets, as a continuation of the plan of the City Council and the board to spend $200,000 for the employment of engineering assistance to speed up the $20,000,000 street improvement program.

Work cannot start on street improvements until the surveys have been made and other engineering data obtained which are embodied in the ordinances for the work.

The City Engineer's office is charged with these petitions of property owners for street improvements, and the Council has authorized funds for the employment of extra engineers to assist in preparing the ordinances, under the direction of City Engineer Griffin. Last week the board awards contracts for the preparation of fifteen of twenty street ordinances. The list of ordinances ordered prepared by the board last week, which insures the early paving of streets, was as follows:

Alhambra avenue, from First street to Third street; Atlantic avenue, from Mateo street to Wilson avenue; Avenue 64 from York boulevard to Pasadena avenue; Avenue 64 from Range View avenue to York Boulevard; streets in Ascot Road and Los Feliz Boulevard improvement district; streets in Berwick avenue and Los Feliz Boulevard improvement district; Bonsall street from Western avenue to Van Ness avenue; Glendale street from Camulos street to Bellevue street; Hooper avenue from Washington street to Thirty-eighth street; Leeward avenue from Willow street to Norton avenue; Lexington Way from El Centro avenue to Hope street; London street from Lexington Way to Occidental Boulevard; Mission O'Farrell street and Pasadena Improvement district; Olympia avenue and Pasadena street improvement district; Reserve street from Pueblo avenue to Rosemead avenue; Rosanna street and Ripley Terrace improvement district; Sierra Vista avenue from Lewis street to Lake avenue; Sepulveda street from Lake street to Gaffey street; Van Ness avenue from Pico street to Fifteenth street.

The proposed ordinances prepared by the emergency engineers have already begun to be delivered to the City Council, and after the ten days protests has expired, the board will proceed to award contracts for the work.

PLANS FOR VIADUCT TO RAIL BOARD

Two Schemes for Bridge at Macy Street Will be Submitted Today

Two plans for the proposed viaduct over Los Angeles River at Macy street will be submitted to the Railroad Commission today at a continued hearing on the matter before Commissioners Eshleman and Stevens.

The Southern Pacific and the Santa Fe presented the two plans when the hearing was opened before the commission on the 16th inst. In the two plans are similar except that the Santa Fe proposes to carry the viaduct sufficient distance to allow room for a street on the river bank so that the arrangement of Santa Fe tracks will not require change. An estimate of the expense of approximately $170,000 will be incurred if the Santa Fe plan is adopted.

Further examination of witnesses will be heard in the alternate proposal will probably be completed at the hearing and the matter taken under advisement by the commission.

Commissioner Handford of the commission is scheduled to conduct hearings on the application of the Los Angeles Railroad for permission to abandon its service from Watts Valley to Ryan as a public utility. The Death Valley Borax Company will appear to protect the railroad's contention that lack of passenger justified the road's action.

A WORD ABOUT PAVING

With a $50,000,000 street-paving program laid out for the next twelve months, the generously paid lobbyists for the various kinds of patented pavings are preparing for a Roman holiday at the City Hall.

Next Friday the City Council is scheduled to take up the matter of revising the specifications governing the kinds of paving which may be used on the streets of Los Angeles.

If past performances are any criterion, the public will be well advised to scrutinize these proceedings with care. Every penny of the $50,000,000 will come directly from the pockets of the property owners by the assessment route and these hearings will largely determine the manner in which this huge sum will be spent.

Under present specifications, several kinds of nonpatented paving may be used and just exactly one kind of patented paving—Warrenite. This situation of virtual monopoly of the patent-paving business has earned for the manufacturers of Warrenite the local sobriquet of the "paving trust." That it has been able for so long to maintain a stranglehold on a tremendously profitable business is a monument to Frank Reese, not inappropriately dubbed the "king of the City Hall lobbyists."

There are some half dozen other companies which manufacture patented paving and, naturally, they are clamoring for a look-in on the fat pickings. Their assault will be on the lines of the manifest inequity of allowing one concern a "corner" on public business. So far their point appears to be well taken.

The Times is not concerned with the warfare between these private companies, each of which is earnestly engaged in making as much as it can out of the public on its own particular patent-plus-royalty. But if anybody wants a patent paving, The Times believes that the competition should be open. The privilege of choice among the various patented pavings, all more or less alike, is not so important as is an honest, above-board bidding system which would insure bedrock prices.

What The Times is concerned with is that the people who are going to put up the $50,000,000 to pave their streets this year shall get $50,000,000 worth of honest-value paving out of it and that no part of that sum shall go to subsidize the hungry politicians at the City Hall nor finance the campaigns of any Councilmen next year.

Upon the shoulders of the Mayor, the Council and the Board of Public Works rests the responsibility of seeing that the property owners not only get what they pay for and all they pay for, but that they shall not be tricked into accepting an inferior pavement at a high price when a better kind could be had for less money.

What the average householder does not know about paving would fill several large volumes. All pavings look pretty much alike to him and when he wants his street paved badly enough to be willing to pay his share of the cost, he is very apt to sign the petition when it comes around to him in the hands of a persuasive talker. Two of the things he does not know are that the persuasive talker is a field man for a paving concern and that the petition specifies the particular kind of paving which that particular agent is selling. If it happens to be a patent paving, another of the things he does not know is that it will cost him something like one-third more than if a substantially identical and equally durable unpatented kind were used.

But he knows that he pays heavily in taxes to support the city government and that the city has experts on paving. He takes it for granted that these experts are looking after his street work honestly and efficiently and that they will see that he gets good paving at the lowest possible price.

If this credulous citizen could have a look behind the scenes at some of the paving deals that have been pulled at the City Hall with his money, he would suffer painful disillusionment.

In general, the history of patent pavings has not been one to commend them to the average taxpayer. Such cities as New York, Kansas City, Columbus, San Francisco, Seattle, Minneapolis, Baltimore, Akron, Milwaukee, Toledo, Newark and many smaller ones have either greatly limited the use of patent pavings or barred them altogether. Our State Highway Commission will have none of them. The most frequent charges against them are those of too-high prices and too-low durability, though there are others and worse.

The Times has no quarrel with any legitimate business, legitimately conducted. But it does demand open competition and a free field. It demands a disinterested experting of street work that will insure the property owner the best paving he can get for the least money and, if necessary, protection against his own ignorance of a technical subject. If an unpatented pavement of inch-and-a-half sheet asphalt on a five-inch concrete base at 27 4-19 cents a square foot will serve his purpose exactly as well as a patented paving of inch-and-a-half asphalt mixture on a five-inch concrete base at 36 4-10 cents a square foot, it is nothing short of criminal to let him be stuck for the higher priced article with the fancy name, merely because he doesn't know any better.

He has a right to expect something from the city in return for his taxes and if he doesn't get it he will get a new set of city officials.

Little Italy Unites for Colorful Fete

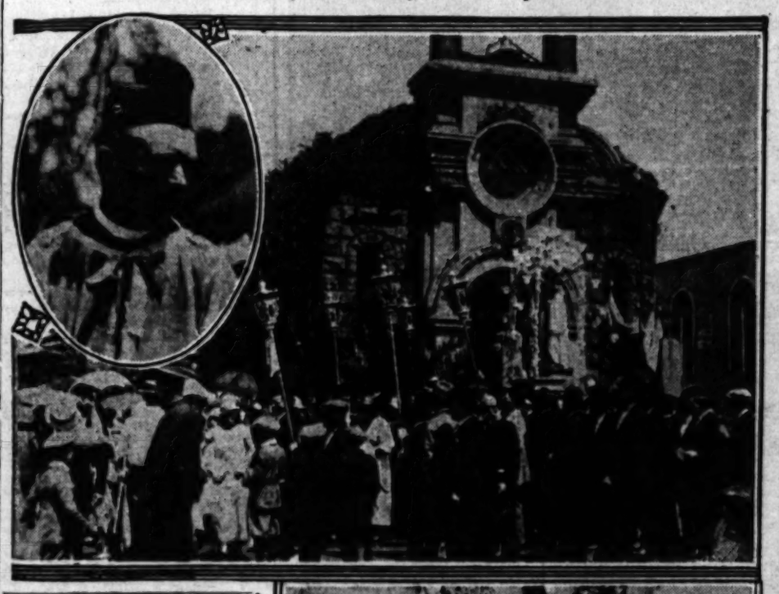

Image Borne High Aloft

Top photo shows procession leaving St. Peter's Church; inset is Father Baccaria; below is the replica of the martyr, San Vittoriano.

CITY FOURTH IN RANK FOR TAX FILINGS

Third Place is Predicted When All Returns for 1924 Are in, Collector Says

Only New York City, Chicago and Philadelphia led Los Angeles in the number of personal income returns filed in 1923, according to figures compiled in the office of the Collector of Internal Revenue. In the opinion of the collector, the tremendous increase in the number of personal returns filed in Los Angeles during the current year will place Los Angeles well ahead of Philadelphia when reports on the total 1924 filings are available. Collector Goodcell has gone to Washington to urge an increase in the personnel of the local office in view of the rapidly growing business of the office.

The 1923 figures, disclosing the number of returns filed during that year in the leading cities of the country, show the number for Los Angeles to exceed the combined totals of Baltimore and Pittsburg. The Los Angeles total amounts to almost as much as the combined figures for San Francisco, Portland and Seattle; more than the combined totals for Buffalo, Omaha, Providence and Indianapolis, and as many as the combined totals of Boston and Minneapolis, or the combined totals of St. Louis and Cleveland.

A list of the leading cities, with the number of 1923 returns filed in each, is given as follows in reports from Washington:

Philadelphia	142,895
Los Angeles	134,385
Detroit	127,790
Boston	94,941
St. Louis	82,170
San Francisco	79,210
Pittsburg	72,375
Baltimore	63,579
Milwaukee	59,979
Buffalo	55,180
Cleveland	52,100
Cincinnati	47,345
Newark	46,374
Minneapolis	41,556
Portland, Or.	39,976
Kansas City, Mo.	37,060
Seattle	36,545
Indianapolis	33,023
Dallas	23,641
Omaha	23,205
Providence	21,272
Columbus	18,160

"The increase in the number of personal income returns filed indicates not only growth in population but a steady advance in the production of income," the Collector explained. "The growth of population as indicated by the number of income returns filed here becomes more significant when it is remembered that the 1920 census ranked Los Angeles as tenth among the largest cities of the United States."

MARTYR SAINT IS HONORED

Hundreds from Canneto Join in Procession in Annual Festival as Tribute to San Vittoriano

The privilege of carrying the image of a saint through the streets of Los Angeles brought $175 yesterday, the honor being accorded the highest bidders. The ceremony was the climax of the Festival of San Vittoriano the Martyr, celebrated once a year by former inhabitants of Canneto, now living in Los Angeles' Little Italy. Hundreds were in the procession and on the sidewalks.

DAGGER TALE WINS DECREE

Gilbert James always kept a dagger handy, and if his wife as much as stirred in her sleep he would start up and accuse her of trying to slip out for the night, Mrs. Lorraine James testified before Judge Thompson, who granted her a divorce. He once chased her from the house with a gun, she said.

Yesterday's procession from St. Peter's Church on North Broadway through the streets of Little Italy back to the church was the most colorful of the fete which began Friday.

MANY CHILDREN

Several hundred children were in the vanguard. These were followed by the bearers of the cross, the six silver lanterns and of the 1000-pound image, which required four men to uphold it. Father Bacceria of St. Peter's who had said mass at 9 a.m. before the procession started, walked before the image. Following the image were four boys bearing a silken canopy and a band.

The image itself, of the long-haired gentle-faced San Vittoriano, with the blood of his martyrdom on his throat, was topped by protecting gilt arches, from which extended fanwise candelabra. These candelabra and the base of the image also were gilded heavily.

As the procession moved south from the church toward Alpine street, smoke-bombs burst high above, releasing parachutes and silken draperies. These caught in the wind unfurled American and Italian flags.

The only events occurring to mar the ceremony were a grass fire which swept through the old Catholic cemetery next to St. Peter's, just as the procession was starting, and the injury of 5-year-old Marie Siore, who was struck by an automobile. Her injuries were slight, it was learned at Receiving Hopital.

WILL END TODAY

Yesterday afternoon more than a score of young men engaged in a contest to see which might be the first to mount a sixty-foot greased pole and win the prize at the summit. A band concert and a procession, bearing a painting of the image of San Vittoriano from the pavilion to St. Peter's concluded the day's program.

The festival will end today with band concerts. It has been under the direction of B. Carlucci, president; Frank Tunzi, vice-president; G. Musacco, director; Louis Giovannazzo, secretary of record; M. Cimarrusti, secretary of correspondence, and John Bruno, and I. Berardino, joint treasurers.

CYANIDE FUMES KILL TWO

Whittier Student Fumigating Orchard and Worker at Huntington Park Plant Victims

Fumes from cyanide, a deadly poison used in fumigation, have claimed two lives in two accidents in Los Angeles in the last twenty-four hours. The dead are: Konstantine Walter, 21 years of age, a Russian student at Whittier College, and Aurelio Abonte, 24, an employee of the California Cyanide Company at Huntington Park.

Walter died at Mercy Memorial Hospital at Whittier Saturday night from the effects of poisoning, suffered while fumigating an orchard at East Whittier.

MYSTERY ACCIDENT

He collapsed while aiding Herbert Benke, head of the fumigating crew, to lift a can of cyanide from a truck. The poisoning was something of a mystery as Benke declared the seal of the can was tight and that no gas was escaping from it. Benke was a fellow student of Walter. The poisoning took place at the E. A. Bickerman orange ranch at East Whittier.

Benke applied ammonia and first-aid treatment and succeeded in reviving Walter partially. Then, after hailing several passing cars without result, he stopped one and took the young man to the hospital. Walter was still living on arrival, but died in a few minutes. It was said his lungs were paralyzed.

Walter was born at Harbin, Manchuria, where his parents, Mr. and Mrs. H. Walter, and a brother and sister still live. Another sister, Mrs. Marie Isless, lives at Berkeley. His body was taken to the White & Emerson undertaking rooms at Whittier to await an inquest.

This was Walter's third season at fumigating, it was said, so his death was not the result of lack of experience.

SPRAYED BY ACCIDENT

Abonte died Saturday two hours after he was sprayed with cyanide in an accident at the company's plant near Huntington Park. A hose conveying cyanide into one of the tanks slipped out of the tank and sprayed Abonte, who was working near by. The body was badly burned and enough of the fumes entered the lungs to cause death despite the application of pulmotor aid. No attempt was made to remove him to a hospital.

Abonte is said to be a member of a well-to-do Mexican family at El Paso, Tex., and attempts to reach his father are being made by the authorities. The body is at the Easterling Mortuary, Huntington Park.

1,197,077!

California now has that many registered automobiles!

Many of them change owners every day.

To know of the best used car offers in Southern California buyers consult—

Times Want Ads

TWO DIE IN GOLD HUNT ON DESERT

Heat Kills Angelenos as Automobile Breaks Down in Imperial Valley

Victims of the desert, into which they had gone seeking gold, the bodies of two Los Angeles men yesterday rested in an undertaking parlor at El Centro.

They were R. E. Weston, 34 years of age, of 124½ West Twenty-fourth street, and William F. Smith, 61 years of age, address undetermined.

The two men left Los Angeles last Wednesday on a prospecting tour into the Imperial Valley. They died from heat prostration, after their automobile had been stalled several days in the desert near Flowing Wells.

Weston was picked up Friday by a train crew and taken into Niland, where he died after an acute seizure brought on, it is believed, by the heat and the fact that he had eaten a heavy meal. Smith's body was found by a Sheriff's office searching party from El Centro on a wagon road leading toward the hills near Flowing Wells. Apparently he had been making for a well in the hills. He had missed it by two miles. Smith had been dead about ten hours when found.

Both bodies were taken to the Lemons undertaking parlor in El Centro. From papers in the pockets the identity of the two men was established and a wire sent to the widow of Weston. Weston also had a nephew and a sister living in Los Angeles. Smith was said to have a son living in Willowville, but efforts to reach him have been unsuccessful. Weston's body is being shipped to Brosse Brothers here.

NEW BLAZE RISES NEAR MARICOPA

Little Danger is Seen in Cuyama River Area; Fire at Fish Creek Checked

A force of fire fighters was mobilized at Maricopa late yesterday by Ranger J. D. Reyes to combat a fresh conflagration which started early yesterday in the Cuyama Valley at a point two and one-half miles from the Cuyama River, a dozen miles from Maricopa. Meager reports to the United States Forestry Service at Santa Barbara indicated the blaze was headed for an old burning and was not dangerous.

A fresh outbreak in the Fish Creek district north of Newhall was put under control during the day after a brisk battle in which a force of fifty men operating under forest rangers took part. The blaze, which was in an inaccessible district between Redrock Mountain and Fish Creek, assumed dangerous proportions on Saturday afternoon shortly after it was reported.

Latest reports regarding the blaze in Blackburn Canyon in the San Jacinto Mountains are to the effect that pregress has been made and that it will be brought under control at an early hour. It is not believed that the forest area at the head of the canyon was reached by the fire.

MODERN CHRIST THEORY FLAYED

Presbyterian Moderator in Denunciation of View

Transcendental Nature of Birth is Avowed

Synods of Two States Hear Glendale Address

That brand of modernism which denies the transcendental nature of Christ's birth and the miracle of His resurrection was scored by Dr. Clarence E. Macartney, moderator of the General Assembly of the Presbyterian Church in America, in a sermon preached yesterday at the First Presbyterian church of Glendale before 1000 delegates to the Synods of California and Arizona.

"Two kinds of Christianity are contending within the church today," Dr. Macartney said. "One is a Christianity of education, development, exhortation and ideals, with Jesus a leader and prophet. The other is the Christianity of redemption from sin through faith in a Divine Redeemer. It is idle to claim that these religions are one and the same.

"If one were to compare samples of the popular preaching of today with that of the first witnesses as contained in the New Testament, the thing that would strike one would be this: that first preaching declared the great facts of Christ and His Gospel and explained the meaning of those facts. But the preaching of today often ignores completely the great facts or, if it deals with them, labors to give them some new explanation and interpretation.

"There can be no Christianity which is not founded on granite fact. You cannot dissociate the Christian doctrines from the great historic facts upon which they are based. His holiness is not real to us unless His miraculous conception and birth are facts. His right to be our Redeemer is not established unless His victory over sin is a fact. Forgiveness of our sins through faith in Him is not established unless it is fact that He not only died on the cross but that He died as God's great sacrifice for sin.

"Our hope of life everlasting has no ground of evidence unless Christ rose from the grave with the same body with which He suffered. Nor have we any ground upon which to base our expectation of a new heaven and a new earth unless it be a fact that Christ will come again to judge men and angels. 'If Christ be not risen from the dead, then is our preaching vain.'

"It may have the sound of superior piety and spirituality when men say that they are not interested in the discussion over the facts of the Gospels, and that their faith stands on the far higher ground of fellowship with the living Christ. But when men say this, what they are really saying is that their faith is not the Christian faith.

"The great need of the Christian church today is to recover itself from the growing indifference as to those facts which give us Christianity. We need a great flood tide to reveal in the facts of the Gospel and in the New Testament intrepretation of those facts.

"A church which, 1900 years after Christ came and died and rose again, is not quite sure as to the facts, or hesitates to declare those facts to the world lest they come into contact with some favorite fact, principle or prejudice of the world, is a church whose voice will soon be drowned by the screaming hurricane of time."

SCORES PASS DENTAL TEST

State Board Announces Names of 176 Successful Candidates in Bay City Examinations

California now has 159 new dentists and seventeen new dental hygienists, according to the announcement yesterday of the State Dental Board, sitting here for a report on the dental examination conducted in San Francisco from June 18 to 26, last.

The board will give another examination beginning today at the University of Southern California, when more than 200 applicants are expected to take the test. The June examination was conducted for 186 applicants for the dentistry examination and seventeen for the dental hygiene.

Members of the board are Dr. L. R. Sevier of Los Angeles, president; Dr. Harry C. Newman of Los Angeles, vice-president; Dr. C. A. Herrick of San Francisco, secretary, and Dr. Arthur E. Hackett of San Francisco, Dr. M. J. Congdon of Berkeley, Dr. E. L. Dornberger of San Diego and Dr. John Blodgett of Lodi.

The following were successful in the dental examination:

J. A. Hillock, F. C. Weisman, M. J. Stickel, L. Bravo, E. A. Rantala, H. L. Waldrip, V. S. Battis, T. F. P. Killion, L. W. Hare, H. W. Wharton, J. C. Foulks, R. E. Johnson, R. P. Thayer, V. A. Wood, W. G. Taylor, C. B. Pattee.

F. T. Battis, H. F. Meyer, R. H. Storm, H. S. Magee, W. E. Robinson, W. N. Ross, E. I. Nesbitt, A. D. Schwarzer, F. N. Nelson, J. C. Wolcott, G. J. Leonhard, J. Shapiro, T. A. Robinson, A. C. Konrad, W. B. Langston, L. E. Smith.

Georgia D. Jones, T. I. Seligman, T. B. Hudson, C. G. Taylor, A. Lifschitz, T. H. Forde, A. Ruckert, M. Curtis, G. F. Arvanetes, N. Bac, G. C. Snell, W. F. Soderquist, R. H. Dalrymple, H. G. Sutherland, V. E. Britt, E. J. Barrett.

R. B. Curren, E. Watkins, Eleanor M. Lux, Josephine S. McIntyre, R. A. Peterson, M. P. Sweeney, C. C. Ryder, M. O. Hunter, J. C. Smith, D. J. Engholm, G. B. Bleadon, A. D. Wiseman, G. A. M. Bagley, C. E. Owen, R. L. Ruffin.

R. A. Clinkenbeard, Doris M. George, R. H. Taylor, J. O. Switzer, B. J. Thayer, A. L. Gerrie, Margaret R. Black, F. M. Garwood, A. F. Newcomb, W. J. Straub, J. E. Hill, J. P. Weber, Harriet A. Nickerson, V. C. Croal.

C. W. Burton, F. J. Canino, A. D'Amico, E. K. Woods, C. C. Johnson, F. M. D. Meyer, C. C. Moller, L. H. Smith, J. J. McCarthy, R. W. Nickerson, M. G. Parker, F. D. Jordan, O. A. Rose, E. A. S. Erlwin, McDivel L. Nichols.

J. Cornell, H. E. Garcia, H. D. Kingsley, M. B. Brown, H. C. Hartman, A. H. Havens, M. C. Hasse, E. W. Udick, A. Marcus, T. A. Stowe, W. E. Bambrick, H. O. Stutt, H. McGuire, W. W. Young, R. L. J. Schroeder, F. R. Weber.

F. D. Lorusa, Y. Ishai, J. T. F. Hayden.

Youth Stricken on Barge, Falls in Sea, Drowns

By a "Times" Staff Correspondent

VENICE, July 27.—Stricken by a fainting spell, an unidentified youth, about 19 years of age, fell over the side of a fishing barge anchored two miles off the pier here today and was drowned. Several fishermen, out of about 150 on the barge, saw him disappear and shouted for help. When the body rose to the surface, Capt. Smith, commanding the barge, dived overboard, but was unable to drag the drowning youth from the water. Attempts to recover the body were fruitless.

The only clew to the youth's identity was furnished by fishermen, who said the boy had told them he lived in Redondo Beach. Venice police tonight notified the authorities at Redondo Beach in an effort to identify the victim.

M PARADE PLANS MADE

1st of March is Announced by Chief of Police for Next Friday; Details Are Perfected

In a special bulletin to members of the police department, Chief Heath yesterday issued instructions to facilitate in every way the running of next Friday's downtown pageant and parade, which will be the opening of "greater movie season."

The announcement was made at the line of march for the "Greater Movie Season" parade, which starts at 11 a.m. This is the route:

From Eighteenth and Hill streets north on Hill street to Ninth street, east on Ninth street to Broadway, north on Broadway to Spring street, east on Eighth street to Spring street, north on Spring street to First street, west on First street to Broadway, south on Broadway to Seventh street, west on Seventh street to Hope street, then south on Hope street to Ninth, where the parade will disband. That is the formal route as given out by Chief of Police Heath.

FOUR DIVISIONS

Four divisions will comprise the pageant. A monster band will lead the entire brigade. Each division will have two or more bands. More than fifty floats have been completed. Three hundred stars will ride in their own machines. Downtown theaters will have special floats.

Eleven cameras will film the passing march of the progress of the motion-picture industry and arrangements have been made whereby all downtown theaters will show the film on Friday night.

That same day special airplane service will take five prints of the parade to New York and from there hundreds of copies will be sent throughout the United States, broadcasting on the screen of the nation the glory of Los Angeles and proclaim its supremacy as motion-picture capital of the world.

Exhibitors and producers have increased their forces which are working night and day in arranging for the season. Many novelties have been planned and so arranged that there will never be a dull moment for picture fans.

ENTRIES CLOSE TONIGHT

Entries for participation in the parade will close tonight. Late comers must communicate with Louis Golden at TRinity 7141 in order to receive entry blanks.

Hundreds of stars, leading men and leading women, and in fact, everyone connected with the screen industry are spending their time in preparing special acts for personal appearances during "Greater Movie Season."

SCREEN STARS GATHER AT KHJ

Brilliant Assemblage Gets Radio Introduction

'Arthur Kay Steps Forth in New Role as 'Cellist

Songs of Buccaneers Add to Atmosphere of Sea

BY CLAIRE FORBES CRANE

Many of the radio family who listened in last evening no doubt would have given a great deal to be present in person at the KHJ studio, for probably no radio station ever before entertained a greater assemblage of motion-picture stars. The occasion was a program presented by the general committee of the "Greater Movie Season."

Jack Retlaw, chairman of the program introduced Frank Lloyd, whose name is now synonymous with that brilliant screen success, "The Sea Hawk," as master of ceremonies. Mr. Lloyd in turn introduced radioland to Marguerite De La Motte, the beloved heroine of so many film romances.

KAY IN NEW ROLE

Another star, this time a masculine one, who has earned his spurs in the hall of film fame was introduced by Frank Lloyd and proved a most delightful entertainer.

Arthur Kay, director of Loew's State Symphony Orchestra, showed himself last night in a new role, that of 'cellist. He gave two movements from his own trio. It is seldom that the cinema world has had for a musical conductor so versatile and talented a man as Arthur Kay. It was a privilege for radioland to hear him.

Patricia Robanna, soprano sang an aria from "Aida." Although not an Italian herself her constant association with the fine Latin artists have imbued her voice with the fire and passion of Italy.

Acting on the policy that the more the great human family are taken into the secrets and problems of the running of the important picture houses, the more they will appreciate the splendid productions which are offered them, addresses were made by John Bowers, Marguerite De La Mott and J. L. Johnstone regarding "Greater Movie Season."

SONGS OF THE SEA

Heinrick Tandler, pianist, with his brother, Adolph Tandler, conductor of the Criterion Theater Symphony Orchestra, violinist played a charming selection entitled "The Sea Hawk Barcarolle." This was written especially for the "Sea Hawk" by Heinrick Tandler himself. The two Tandler brothers and Edward Roteler, second violinist, together with Robert Alter, 'cellist, delighted radioland with many numbers of beautifully balanced chamber music.

Robert Heen, Hawaiian baritone, sang delightfully many new folk songs of his native land. He revealed a sympathetic and rich voice and the lovers of Hawaiian music hope to hear him often.

As a fitting climax to the evening the swash buckling pirates from the Prologue of the Sea Hawk—by name, Robert Blackwell, first tenor, John Cook, second tenor, Leslie Brigham, first bass and Jack Bergman, second bass, assisted by Harry Hahn, Howard Fawcett, Charles C. Landa and Alexander Pollock made the air resound with wild ballads of the ocean and tales of the fighting main. The radio family heard Uncle John bid them good night with regret, and went to bed with renewed appreciation of the people who inhabit filmdom.

Youthful Exponent of Jazz Displays Talent at KHJ

CARL ALLEN AND HIS RENDEZVOUS ORCHESTRA FROM THE CRYSTAL BEACH

RICHARD HEADRICK AND HIS BABY BROTHER EDWARD EARLEY

Young Knight of Screen Now Has Understudy

K-H-J The Times RADIOPHONE

TODAY'S PROGRAM

12:30 to 1:30 p.m. Program presenting Carl Allen and his Renderevous Ballroom Orchestra of Crystal Beach, Santa Monica.

Silent rest of day.

His Misfortune

A large map was spread upon the wall, and the teacher was instructing the class in geography. "Horace," she said to a small pupil, "when you stand in Europe facing the north, you have on your right hand the great continent of Asia. What have you on your left hand?"

"A wart," replied Horace, "but I can't help it, teacher." — [The Visitor.

GRAND JURY TO GET CASE OF FUGITIVE

Body to Hear Details of Girls' Charges Against Man Held in Iowa

Details regarding the asserted activities of Charles Westcott, now in jail at Manchester, Iowa, will be placed before the county grand jury on Tuesday by Dep. Dist.-Atty. Bonner Richardson.

Westcott had previously been accused in a complaint of attacks upon Olive Fern Elliott, 2709 Verdun avenue, and Betty Rorison, 1857 West Jefferson street. He is said to have attacked the girls, while they were walking along the street. Westcott was released on bail, but failed to appear when his case was called for trial.

The fugitive was traced by Deputy Sheriff Fox to Seattle and then in succession to Butte, New York, Rio de Janeiro and back to New Orleans. Learning that Westcott was heir to an estate of $125,000 near Manchester, Deputy Fox informed the police there. The arrest followed.

Because of the seriousness of the asserted offenses, the District Attorney's office decided to ask for indictments and for heavy bail. A deputy sheriff will leave shortly to bring Westcott here for trial.

KIWANIANS TO MEET

A large delegation of members from the Hollywood Kiwanis Club will make a trip to Tujunga this evening, where a special convention of Kiwanians from this district will be conducted. Music and entertainment and a dinner will be the features of the program.

TWO MORE CAMPS FOR BOYS, GIRLS

Commission is Preparing New City Playgrounds in Griffith Park

To the boys and girls of Los Angeles the City Playground Commission has announced that two new camps in Griffith Park are being made and will be turned over for their exclusive use.

The boys' camp will be opened this Friday. Fifty Boy Scouts under Scout Executive DeGroot will hike to the playground and take part in the dedicatory ceremonies.

The camp is situated a mile and a half north of the Griffith Park golf course and is reached by a trail from the end of the bus line. The property that the commission has acquired is the old City Farm and was officially turned over for the commission's use last week by the Park Department.

According to Engineer Hoyt of the Playground Commission, the City Council has been asked to appropriate sufficient funds for rehabilitating the farmhouse into a suitable clubhouse and for the construction of a large swimming pool and athletic fields. Tents are now being set up on the camp grounds to accommodate the Boy Scouts on Friday, Mr. Hoyt said.

The commission plans to start a model farm at the camp, where the boys may learn scientific cultivation. The produce grown will be sold to pay the camp expenses.

Tentative plans for a girls' camp, also in Griffith Park near the golf course, were announced by the commission. Land has been acquired in a canyon opposite the golf course and Engineer Hoyt has been inarfucted to draw up plans for the playground. A clubhouse, athletic fields and a swimming pool will be constructed. The camp will be modeled on the Indian idea. It will probably be opened within a month, Mr. Hoyt said.

Spits Out Bullet as Physicians Prepare Probe

Central avenue gained another name for its traditional hall of fame Saturday night. It was that of Ben Cooper, 769 Ceres street.

Cooper was taken to Receiving Hospital a few minutes after he had been demonstrating his pistol to Fannie Brankley, negress. While the gun was in the hand of Fannie, it accidentally discharged, the bullet entering Cooper's mouth. Police Surgeon Sawyerien began an examination to determine whether the bullet had entered the skull. Ben, However, relieved the doctor's worry.

"Here's the bullet, doc," he explained. "Ah just spit it out with mah teeth."

The only injury sustained by the negro was a bullet hole in his lower lip and the loss of three teeth.

SIXTEENTH STREET TO CELEBRATE

Association Will Have Its Inaugural Banquet at the Biltmore Thursday

The Sixteenth street Improvement Association will hold its inaugural banquet of 600 members at the Biltmore next Thursday evening.

The opening of Sixteenth street to the west beaches forms a link in the major traffic plans of the city for the relief of the present congested condition of traffic. The Sixteenth-street Improvement Association has undertaken to throw open the dead end of this traffic artery. The boulevard already has been opened from Culver City to Venice, but there is much to be accomplished between Culver City and Crenshaw Boulevard.

Among the speakers for the evening will be United States District Judge Bledsoe. Harry C. Culver president of the association, will preside. Other speakers will be Boyle Workman, president of the City Council, and G. Gordon Whitnall, director of the City Planning Commission. W. D. Murray, secretary of the association, has charge of the program.

Gasoline Used for Cleaning Is Fatal to Woman

An explosion caused by the use of gasoline in cleaning a garment resulted in the death Saturday night of Mrs. Blanche Kenny Corby.

Mrs. Corby was born in Danville, N. Y. Early in life her family moved to Charlotte, Mich., where she was reared and educated. For the last twenty-six years she has made her home in Los Angeles. She was a practitioner and teacher of Christian Science and for the last six years was a Christian Science lecturer. Her mother was one of the pioneer Scientists of Michigan.

Mrs. Corby leaves two sons, Francis Marion Corby of Los Angeles, who made his home with his mother, and Grant White Corby of San Francisco; a sister, Mrs. Grace Helen Wells of Los Angeles, and a brother, Grant White Kenny of San Francisco.

Funeral services will be at the chapel of Reed Brothers-Dellenbaugh Company and will be private.

CREDIT MEN TO MAKE REPORT ON CAMPAIGN

The regular weekly meeting of the Hollywood Credit Association will be held at the Glen Ellen Tea Room this noon when the first report of campaign workers will be made. The association is conducting a drive for new members with the intention of signing up 200. A special meeting of bankers in Hollywood has been called for tomorrow noon when C. H. Burlingame, manager of the Hudson-avenue branch of the California Bank, will appeal to the bankers to join the credit association.

SALE of HANAN

Quality Footwear for Men and Women

at prices that compel attention

To purchase Hanan Shoes during this semi-annual sale event is to experience true shoe economy and the utmost in service, style and footwear comfort.

A Store for Men and Women

·HANAN & SON·

737 South Broadway, Los Angeles

EVERY TIME

a street is paved the property benefited is bonded to pay the cost. The bonds are tax free and yield 7%.

Elliott & Horne Co.

Stock Exchange Bldg. 623 So. Spring St. TRinity 5480

Bond Dealers Since 1906

Gardner Single Control Radio Set

Installed complete with 2 head sets, $30; four head sets, $40; six head sets, $50. No tubes, no batteries, no fuss, no interference.

Gardner Laboratories

613 E. 9th St. MAin 2905.

Inner cleanliness helps you live a Happy, Healthy Life

Start the Day Right with ENO'S

Do you suffer from the lack of interest and total absence of vigor caused by constipation? The early morning glass of water, hot or cold, sparkling with a "dash" of ENO'S will insure that inner cleanliness necessary to a healthful condition. Try it today—you'll like it. At all druggists. Two Sizes—75c and $1.25

Sales Agents: Harold F. Ritchie & Co., Inc. 171 Madison Ave., New York Toronto, Sydney, Wellington

ENO'S FRUIT SALT

DERIVATIVE COMPOUND

FOR INNER CLEANLINESS

A Clean Tasting, Refreshing Effervescent Health Drink

Prepared only by J. C. Eno, Ltd., London

Sim Crabill SAYS

"There's a 'market value' to any kind of advertising, good, bad, or indifferent. But the advertising that comes with calendar precision has about the highest market value of any."

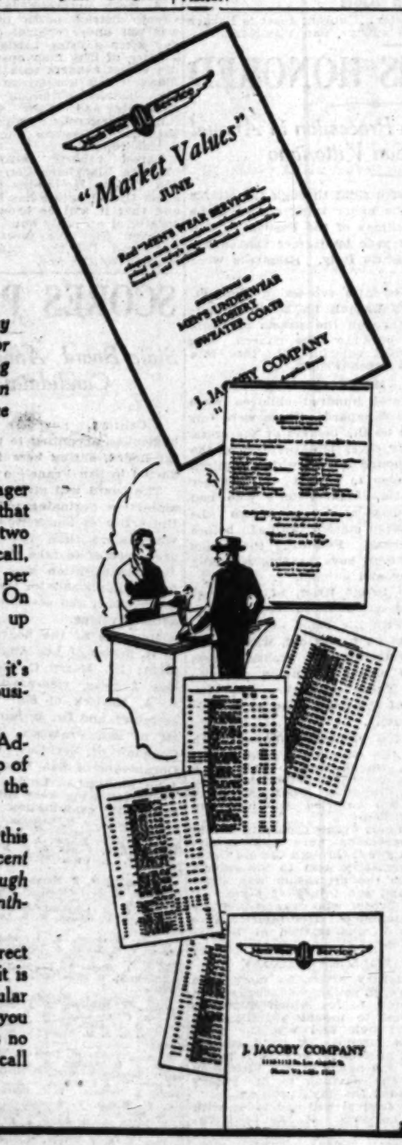

A CERTAIN sales manager in a recent test, found that his salesmen sold only two per cent on the first call, while the second visit netted three per cent and the third, seven per cent. On the fourth his percentage jumped up to fifty-five!

All of which goes to prove that it's the *follow-ups* that bring in the business.

The same axiom applies to Direct Advertising: It's the regular follow-up of your prospects as consistently as the first day of the month, that pays.

The J. Jacoby Company verified this when they said: "*At least ten per cent of our business comes regularly through the mail as a direct result of our monthly issue of Market Values.*"

The "market value" of your *own* direct mail advertising will be greater if it is planned and carried out on a regular schedule. Let us get together with you and discuss such a plan. There is no obligation, merely write, phone, or call for our Service Department.

TIMES-MIRROR PRINTING & BINDING HOUSE

118 South BROADWAY TRinity 5631

HO! FOR A SUNBURNLESS WORLD

Mr. Andrews of Terre Haute, Out of the Agony-Filled Hours That Follow Indiscreet Tarrying on Southland Strand, Evolves Plan for Brothers at the Bath

From the time of prehistoric man to the present day, humanity has been stimulated to great deeds, brilliant discoveries and epochal inventions by man's ability to translate his experiences, his sorrows and his sufferings into tangible evidence of his superiority, not only over time and distance, but also over those handicaps encountered by a hairless animal in a world of sun and storm, of heat and cold.

Man, beset by the elements, invented clothes, designed a dwelling place and eventually equipped it with a steam radiator or an electric furnace. Handicapped by his inability to move rapidly from one place to another, he continually has advanced the science of transportation until distance no longer impresses him. Unable to pierce the remoteness of space with his unaided eye, he invented the telescope.

The telephone, the telegraph and the radio are other examples of his indomitable will to overcome difficulties. Many of these aids to comfort and to the greater enjoyment of life, as hereinbefore indicated, spring from the depths of human anguish and represent the slow, tortuous and agonized struggling of an unconquerable soul in its surge to success.

NOW AS TO GEORGE

And now we come, logically, to the case of George Andrews, railroader of Terre Haute, Ind., and his stupendous, boon-bestowing invention.

Mr. Andrews, Mrs. Andrews and a party of relatives and friends recently visited a near-by beach—Santa Monica, to be exact—and there disported on the sands and in the waves for several hours. If Mr. Andrews had heeded the repeated warnings of his California friends he would have escaped, it is true, the agony that later was his, but true, also, he never would have evolved his brilliant invention designed to retain all the pleasures of a dip in the surf minus some of its disadvantages.

To be brief, Mr. Andrews, fresh from his humid home in Terre Haute, tarried too long on the sands. He laughed to scorn such words of caution as were offered; for accustomed only to the pallid sun of Indiana he little guessed that the solar system in Southern California possesses an ardency superior to fog banks and seemingly impenetrable clouds. Gazing overhead into fold upon fold of cool, windswept vapor, he thought he was safe.

And then he "came down" with a sunburn that would make Terre Haute gasp a concerted gasp of concentrated consternation. A sunburn in Terre Haute such as Mr. Andrews came down with would be renowned far and wide in Indiana, even so far distant as South Bend and Muncie and way stations.

OH, HOW HE SUFFERED

Mr. Andrews suffered—he will say how much he suffered—for three days and three nights. And then the great idea literally burst upon him. His invention, as in all such cases of genuine import, is very simple. He recognizes that the beaches will be patronized during the summer months by countless thousands—all of them subject, even as himself, to the deadly effects of a sun capable of sending its rays through an unguessed thickness of mist.

His idea, as has been suggested, is simple.

"Just build a tunnel from the bathhouse to the surf," says Mr. Andrews, tenderly adjusting his collar, "wait until high tide, when the water fills the lower half of the tunnel, then advance, through the tunnel, to the water's edge, plunge in and paddle around to your heart's content; then emerge and return, through the tunnel, to the bathhouse, resume your clothes and so return home—happy and wholly free from sunburn. It's a great idea."

Mr. Andrews is not selfish. He does not propose personally to profit from his invention. He freely gives it to a world constantly threatened and harassed. He asks but one privilege—that of being among the first to enjoy its superlative advantages. Until his invention is utilized and becomes a reality Mr. Andrews makes no secret of the fact that local bathhouses will have a regular and faithful customer.

Boils

Nasty, disagreeable, painful—yes, but maybe a blessing. Boils often give the first clue to the existence of Diabetes. Profit by nature's warning—give relief to your disordered kidneys and stay the progress of dread disease with Mountain Valley Water, famous mineral water from Hot Springs, Ark. Prescribed by physicians. Our letters from former Diabetic sufferers will gladden your heart. Come in and read them. Or phone.

Mountain Valley Water Co.

425 West 18th St., Los Angeles.

Phone ATlantic 8811. We Deliver

WALL PAPER for the living room

Of course, you want wallpaper for your living room. Indeed, you might as well consider it devoid of drapes and other furnishings as to leave its walls barren of suitable wallpaper.

You'll be delighted to see the many beautiful designs and colorings of Mathews Wallpaper both in domestic and imported patterns. It's no task to find a suitable one for your desires—one that will harmonize with the appointments of your living room.

Ask the Mathews Dealer or interior decorator to show you Mathews 1924 Wallpaper samples or call at one of our conveniently located stores.

MATHEWS PAINT CO., Inc.
Pico and Hill Sts.
219 So. Los Angeles St.,
TRinity 0051

PASADENA LOS ANGELES PHOENIX

MATHEWS

PAINTS SINCE 1887 WALL PAPERS

LE
of
NAN
Footwear
nd Women
ompel attention
se Hanan
uring this
ual sale
experience
economy
utmost in
tyle and
omfort.
n and Women
N & SON·
way, Los Angeles
ss helps you live a
Healthy Life
ay Right with ENO'S
lack of interest and total absence
tipation? The early morning glass
parkling with a "dash" of ENO'S
cleanliness necessary to a healthy
—you'll like it. At all druggists
Two Sizes—75c and $1.35
ENO'S
FRUIT SALT
DERIVATIVE COMPOUND
FOR INNER CLEANLINESS
A Clean Tasting, Refreshing
Effervescent Health Drink
Prepared only by J. C. Eno, Ltd., London, England
APER

EDEMPTIVE FORCE SEEN AS CHRISTIANITY'S BASIS

Culbertson Declares Love of God Is Higher Law Than Man's Social System

Declaring that the mightiest forces in the universe are redemptive forces, and calling Christianity the world's greatest religion, because of the love and mercy it offers to weak and sinful humanity, Dr. Henry Coe Culbertson, pastor of the Plymouth Congregational Church, brought an uplifting message to the KHJ audience in his sermon yesterday from The Times broadcasting station. Preaching on "Magnanimity," Dr. Culbertson spoke in part as follows:

...human legal and social systems, all other religions, all undertake to make the world better by rewarding the good and by punishing, reforming and destroying the evildoers. But Christianity thrills us with the message that our God has undertaken to make the world over by a boundless redeeming love and forgivingness, which finds the worst sinner of all as a child whose wilfulness has led him astray, and whose image has ceased to be dear to the Father's heart.

"Science and history alike attest with increasing eloquence that the real result of wrong thinking and wrong acting is suffering. The laws of nature and social relationships are inexorable. The germs of selfishness are as dangerous as germs of disease, but over and above all else is the teaching that our God is full of greatheartedness, who refuses to be insulted or turned away by a traitor's blow in the face, who treats His enemies with an unthinkable love. This universe is not a mere machine of force and law, but it is an intensely personal universe, whose supreme purpose is the developing of men and women into God-like personalities, which is thrilling through and through with God's personal, loving care for all mankind, and the highest laws of all are the principles of redemption.

"LAW OF LOVE RULES

"Life is compared to the ship which sails the ocean like a miniature world with all the laws of its being operating apparently inexorably. But the cry, 'Man overboard' suddenly brings a new group of high-laws into play, and the giant ship in spite of all the urgency of business, swings from her course and boats are lowered and even at the whole ship's company is in the rescue of the unfortunate. That is like the laws of the universe. The highest law of all is redeeming love.

"The love of God is not a mere social sentimentality that ignores wrong. Punishment, suffering and loss follow all unworthy words and deeds, but the purpose of this punishment is love and goodwill, and all the while there is sounding through the call of God's love and promise of possible transformation of character and new life and hope. The mightiest forces everywhere are the redemptive forces. Cyclones may blast and destroy forests, and the shells of war may tear gashes in the hillsides, but God and nature are always working to make the beautiful again if only good have sway. Lives may be torn by sin, but God can make them beautiful again if we give Him a chance. This message is found all through the Bible. We are told that God loves the unthankful and evil, that He makes His sun shine upon the evil and the good and sends fruitful rain upon the just and unjust alike. This sublime quality of mercy was the most outstanding characteristic of Jesus. His heart and the unbroken purpose of His own life were revealed in the words when He solemnly bids us love our enemies and do them good, that we might be sons of God, and to be merciful as our Divine Father is merciful, who forgives as we expect to be forgiven. Everywhere He radiated the spirit of boundless forgiveness and goodwill. Whereas, the leaders of His day, the scribes, turned in scorn and contempt from publicans and sinners, He befriended those outcasts and real friendliness. Instead of driving His followers to stand up for their rights, He undertook to save society by bidding them forgive all wrongs and do for others as much as was received or asked of them. He did not hesitate to think that society could be saved on the basis of exactly as much as by forbearance and forgiveness. The attitude of forgiveness was His chief way of winning hearts to God. Perhaps millions of us have wept over the earnest prayer on the cross, 'Father, forgive them, for they know not what they do!'

"FORGIVENESS FIRST

"The spirit of God takes possession of us, we will be forgiving. Listen to Jesus. When He taught the Lord's Prayer, He was careful to repeat the injunction to forgiveness as the only attitude in which we could receive forgiveness. He declared that if we should come to the altar with a gift while holding a grudge against one he must leave and get right with that one before returned to pray. How beautiful is His parable about the king who forgave a man who owed him $10,000,000 and then that very man went out and began to choke a poor unfortunate who owed him than $20! We are shocked when we are unforgiving in spite of all that God and fellow men have done for us.

"Jesus thrills us when He shows the greatheartedness of the Father to the alien, the stranger, the outcast of soul made him forget all national prejudices and narrownesses to help the poor man who had fallen on the highway. No man before or since has been more unjustly attacked, buffeted, spit upon and crucified than Jesus of Nazareth. But His towers victoriously above all other men of history because He did not return blow for blow, nor let His heart hate for hate, nor let His spirit be filled with resentment, but met it all with victorious kindness and goodwill to everyone. Even when He was betrayed by Judas He called His betrayer 'friend.'"

BRIGHT FUTURE PEOPLE ON EARTH

...on Earth and in the Next ...was the topic of a lecture ...esterday at Trinity Auditorium for the Bible Students, by Arthur W. Sibley. He said in part:

"The sentence of God, in Eden, was a death sentence: 'In the day thou eatest thereof thou shalt surely die.' God did not say, 'I will send you to heaven because you are disobedient, or to hell because your wife coaxed you to eat the apple. God said, 'Dust thou art and to dust thou shall return.' So Adam and all the people on this earth, who have come through Adam's loins, all have gone down into death—good and bad—100,000 dying daily. What is their hope? God planned it all from the beginning; the lamb was slain before the foundation of the earth was laid—in His plan. 'All that are in their graves shall come forth, both the just and the unjust.' Why do you marvel at this? This earth is the home and eternal residence of the human race. They have had no other promise. Listen to these scriptures. 'Every man shall live under his own vine and fig tree.' 'Not one man shall build and another inhabit, but every man shall live in his own house.' 'The earth was made to be inhabited.' Jesus purchased the world by His death—buying back what Adam lost."

SPEAKS GOOD WORD FOR MOTHER-IN-LAW

A kindly word for the mothers-in-law of the world was voiced yesterday by Dr. Bruce Brown in a sermon at the South Park Christian Church. Dr. Brown said in part:

"We would remember tonight the one so often forgotten and neglected, the mother-in-law. It is one of our popular indoor sports to jibe and jest about her, to malign and abuse her. I ask the young wives to remember that the time is coming when they will be mothers-in-law. There is no other grief so poignant as that of being ignored and forgotten. These young mothers have yet to learn what it means to have these little boys in coming years go first to others with their confidences. The hands that are now so often outstretched for help will hold the hands of another. It is hard, say what you will, for a mother to give her boy, blood of her blood, over to another. All these mothers will know the meaning of that some day.

Does mother-in-law seem to be in the way? She does not take up any more room than you will, sometime. You will gather harvests in coming years from the seed, the words, you are sowing now. How would you like to feel that there was no place for you, that you have no right to make a suggestion to one for whom you had given your love and life? I would speak a word of warning to mothers-in-law. Don't give advice unless it is appreciated. Practice several hours daily keeping the lips closed with a smile upon the face. Remember that your crown and scepter of authority have passed to other hands. Don't stand on your rights. Let other people live their own lives. Make yourself indispensable through love and service. Pray that you may have strength and wisdom to be as good a mother-in-law as you were a mother. Then they shall rise up and call you blessed."

TELLS HOW MAN MAY LEARN TO KNOW GOD

Rev. William C. Isett, pastor of Amanda Chapel, preached yesterday on "Our Fathers' God—and Ours." In part he said:

"We get acquainted with God by association and not by analysis. Physiologists analyze the body, but that only helps them to classify; it does not make them better acquainted with the physical form of their friend. They know his face by its expression—its spirit—not by its contour. A plaster mask of their departed loved one, or a photograph, is the image of only one expression out of millions by which their friend is physically known to them. It is the same with the laws of the mind. Psychology does not reveal the thought-life of our friend, but only the tracks along which his thought operates. A railroad track is not an engine. Psychology is the track. The mind, rushing by in all the power of its own energy, is the engine. The parts of the engine itself may be known, just as we may know the cells of the brain, but the power, what it is or why it is, is not subject to analysis. So with the spirit; so with God. We may study spiritual laws. That is only psychic phenomena. But let us not confuse it with the spirit itself. We learn to know and love God only by association. We learn by experience that His power, which cannot be defined, is infinite; that His holiness, which cannot be comprehended or made according to rule, is penetrative beyond conception; that His justice, which is never cruel, never makes a mistake, is consistent with His Fatherhood; that His goodness flees from analysis; that His truth is the same yesterday, today and forever. It is the over-emphasis of any one of these attributes of God which causes misunderstanding. So that to fully know God we must rest in His immutable, eternal and infinite love."

REVEALS DANGER OF TURNING FROM GOD

Preaching on "Signs of the Times," at the Figueroa Christian Church yesterday, Rev. F. E. Hagin declared that a state of anarchy has always marked the end of those nations that have forgotten God. In part Mr. Hagin said:

"When men cut loose from God, there is no restraint upon the desires and passions. When men cut loose from established laws and customs, they quickly revert to the violence of savagery. A business man, speaking of New York City, its dances, its half-clothed women and sexuality, says: 'There is no restraint of tradition because there is no tradition. There is no restraint of religion because there is no religion. The individual is placed above everything.' Men may cut loose from God and exult in their so-called freedom, but they are sure to meet other men who also have their ideas of freedom. Hence comes violence among men as naturally as ferocity among beasts."

HUNDREDS IN KLAN REGALIA AT CHURCH

Approximately 600 men, women and children in Klan regalia last night heard Rev. Robert P. Shuler preach a sermon in which he warned the Ku Klux Klan that the only way the organization can succeed is to live its program and platform.

Politicians who want to ride into office on Klan support and leaders who do not live their creed will be the ones to wreck the Klan, if ever it is to be wrecked, and not external foes, Dr. Shuler said in his sermon.

"I plead with you, beware those demoralizing and aggressive forces that creep into any large and successful organization," he told his audience. "Vote solidly, but be sure you vote for men whose lives and records are clean," he declared.

The robed and hooded members of the various branches of the Klan marched into the church after the place was cleared for them. After they were seated the general public was allowed.

CIVIC ART BODY TO HAVE PICNIC DINNER

The first meeting of this fiscal year for the Civic Music and Art Association will be conducted in the Hollywood Bowl picnic grounds on Tuesday, August 5, Mrs. J. J. Carter, president, stated yesterday. Mrs. Carter will speak briefly on the objectives of the association. Alexander Carr will act as master of ceremonies and will introduce the artists on the program. Music will be furnished by the Angelus Male Quartet, Charles LeRoy Munro, director. Each member of the association attending is asked to bring a picnic dinner.

COUNCIL WILL HEAR CONDEMNATION PLAN

A public hearing will be conducted this morning before the City Council on the proposed condemnation of property on June street in Hollywood for the purpose of creating a park there. The land is now owned by a colony of Japanese, it is stated, and neighbors recently approved of a district assessment for the opening of a park there. The Hollywood Chamber of Commerce will be represented at this hearing by Harry Barratt, assistant secretary.

NATIVE SONS CHIEF WILL VISIT PARLORS

INITIATION, BENEFIT AND RECEPTION ON LIST OF AFFAIRS

Edward J. Lynch of San Francisco, Grand President of the Native Sons of the Golden West, will make his first visit to subordinate parlors located in Southern California during the week beginning tomorrow. He will visit the San Diego Parlor tomorrow and there superintend the initiation of a large class of candidates.

On Wednesday he will be the guest of Long Beach Parlor No. 239 at the Mission Theater, where a benefit performance will be given to swell the funds of this lodge. On Thursday evening he will be tendered a reception at Oaks Tavern. This will be followed by an open meeting at Los Angeles Parlor No. 45 at its hall at 134 West Seventeenth street. Five Native Sons organizations from this city and surrounding towns will participate in this meeting. On Friday Lynch will visit Pasadena Parlor No. 259.

Lynch will take up with the various parlors he is to visit a number of important problems affecting the welfare of the organization and State. The conservation and protection of the forest reserves in the State he will especially stress at the various meetings.

SENTENCE TODAY FOR SWINDLER CONVICT

FRED MAIN ALSO WILL GET CHANCE TO PLEAD TO ANOTHER CHARGE

When Fred Main appears before Judge Hardy today he will be sentenced to San Quentin for from one to ten years on a charge of grand larceny. He then will be allowed to enter a plea to another similar charge and a date will be set for his trial.

Main was found guilty by a jury last week of swindling several persons out of sums varying from $1000 to $15,000. The asserted offenses took place in 1920 and 1921, but Main was not arrested until two years later when he was found in New York. He put up $5000 bail there and disappeared until last January, when he was discovered in Oregon and brought here for trial.

The new charge may not be brought to trial until Main's release from person. It can be held to prevent his release on parole and to insure his serving of the entire term.

Specializing in sales of worthless stocks, according to Dep. Dist.-Atty. Jordan, Main picked for his victims women and children with little business experience and talked them into purchasing stock in various fictitious enterprises.

Month-end Values in the Pasadena Furniture Co's STOCK REDUCING SALE "Before We Move"

$50,000 Worth Desirable Merchandise At Half Price

Preparatory to moving into our new building we are offering furniture of the highest quality at very low prices in this sale. *For the last four days* of this month we have selected $50,000 worth of quality merchandise to be sold at half price. We are doing this to round out the month's sales and make this the biggest month in our history.

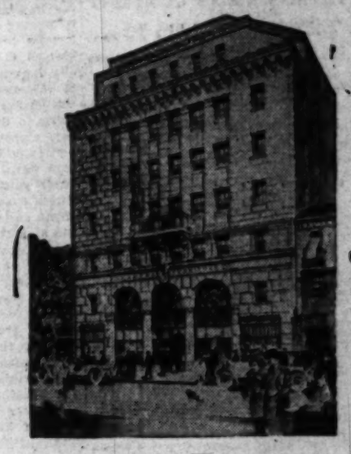

Our Future Home

This will be one of the most beautiful and best equipped furniture stores in all California. Every facility for the convenience of our customers is being installed and great care taken in choosing the appointments.

Half Price Bedroom Suites

A suite of the famous Berkey & Gay manufacture in lustrous combination walnut, distinctively unusual in design and of the quality of workmanship to be expected from this nationally known maker. Seven pieces in the suite—full size Bed, Dresser, Semi-Vanity, Chiffonier, Bench, Chair and Night Stand. The regular price on this suite, $775.00, but is now reduced to **$387.50**. (not illustrated)

4-pc. Bedroom Suite $265.50

A full size bed, dresser, dressing table and desk in this suite of gray enamel whose quality is evident in the craftsmanship with which the charming design is executed. Reduced from $531.50 to **$265.50**. (not illustrated)

(Suites Listed Subject to Prior Sale)

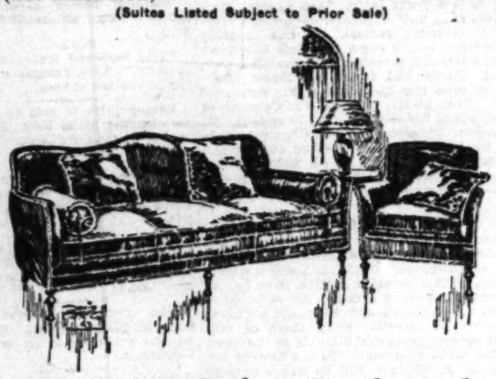

Karpen Suite Reduced

A commodious and luxuriously comfortable davenport of Karpen quality upholstered in plain mohair with reversible cushions, two arm rolls and two back cushions with moss edging. This davenport was $325.00, but is now reduced to **$195.00**. Chair to match reduced from $157.50 to **$119.50**.

2-pc. Living Room Set

A suite of excellent construction and luxurious comfort upholstered with embossed velour, radically reduced from its former price of $551.00 to **$275.50**.

Cane and Mahogany Davenport $63.75

A well built davenport in mahogany finish with cane insets and soft cushions of velour in your choice of two colors. This was formerly $127.50, but is now reduced to **$63.75**.

Mahogany Console Table, $9.75

A graceful console table in mahogany finish, special at **$9.75**.

Mahogany Davenport Table, $19.75

A well designed table in combination mahogany with all mahogany top 18x60 in., formerly priced at $31.50, now reduced to **$19.75**.

Single Pieces Half Price

	Regular Price	HALF PRICE
Ivory Enamel Chiffonette	$ 49.50	$24.75
Grey Enamel Dresser	78.00	39.00
Grey Enamel Twin Beds	59.75	29.85
Walnut Finish Dresser	78.00	39.00
Walnut Veneer Bow Foot Bed, twin size	54.00	27.00
Mahogany Veneer Vanity	150.00	75.00
Mahogany Veneer Dressing Table	59.50	29.75
Mahogany Veneer Bow Foot Bed	125.00	62.50
Grey Enamel Twin Beds, per pair	167.00	83.50
Mahogany and Maple Chest of Drawers	135.00	67.50
Walnut Veneer Dressing Table	54.25	27.15
Mahogany Finish Bed, full size	69.50	34.75
Walnut Veneer Vanity Dresser	140.00	70.00

(Items Listed Subject to Prior Sale)

Fine Rugs at Half Price

Chinese Rugs

	HALF PRICE
13.2x9.3 Mulberry with blue border	$397.50
9.2x11.11 Mulberry with blue borders	317.50
9.3x12 Rose, blue borders, Chinese characters	325.00
9x12 Blue with wide taupe border	300.00
12.1x9.3 Mulberry, blue borders, medallion designs	363.75
9.2x12 Blue field, rose and blue borders	317.50
9.3x12 Rose field, blue borders	325.00

Odd Sized Rugs (*As Is*)

	HALF PRICE
4.5x6.9 Dark Taupe Axminster Rug	$ 13.65
7.9x12 Beaver shade, heavy wool back chenille	81.20
9x10 Natural De Luxe Rug	50.90
8.7x12 Scotch chenille, rose taupe	98.00
9x12 Warm Taupe Broadloom Wilton	48.90
9.5x12 Warm Taupe Chenille	103.00
9x14 Broadloom Wilton, plain blue	79.00
10.6x12.3 Rose Taupe Chenille	136.00
12x6.8 Rose Taupe Wilton Rug	46.20
12x8 Heather De Luxe	59.50
12x12 Imported Chenille, warm taupe	93.20
13.6x9.9 Scotch Chenille, sand color	119.00

Oriental Rugs

Mosuls (Average size 3x6) $55.00
Close texture, long nap, rose and blue shades.
Sarouks (Average size 4.7x7) $125.00
(Average size 3.8x5.3) $92.50
Exceptionally fine pieces. Closely woven, beautifully silky sheen.
Leilahans (Average size 3.6x5) $62.50
Delicate shades, long nap, finely woven.
Kazacks (Average size 5x8) $77.50
Fine pieces, typical in design and color of the race that created them.

Get Full Particulars of Our Free Drapery Making Offer.

Glendale Sales Studio,
400 South Brand Blvd.
Phone, 3652-W.

Los Angeles Sales Studio
501 N. Western Ave.
Phone HOlly 1907

Pasadena Furniture Co.

HOME FURNISHINGS *and* DECORATING
83 to 91 N. Raymond Ave.
Phone Colorado 8200
Pasadena
One O'Clock Saturdays During July and August

Alhambra Sales Studio
6 South Garfield Ave.
Phone, 1730-M

Long Beach Sales Studio,
1118 American Ave.
Phone 619-95

PUBLISHERS:
THE TIMES-MIRROR COMPANY
OFFICERS:
HARRY CHANDLER, Pres. and Gen. Mgr.
MARIAN OTIS CHANDLER, Vice-Pres. and Secy.
F. X. PFAFFINGER, Treasurer.
HARRY E. ANDREWS, Assistant General Manager and Managing Editor
Harry Chandler, Marian Otis Chandler, F. X. Pfaffinger, Mabel Otis Booth, Harry E. Andrews, Directors.

Los Angeles Times

EVERY MORNING IN THE YEAR
DAILY FOUNDED DEC. 4, 1881—43RD YEAR

Average Circulation for every day of June, 1924 128,178
Average Circulation for Sunday only, June, 1924 169,939

OFFICES:
New Times Building, First and Broadway.
Branch Offices: No. 1, 631 South Spring Street.
Washington Bureau, 904 Bibbs Building.
Chicago Office, 360 North Michigan Avenue.
New York Office, 225 Fifth Avenue.
San Francisco Office, 742 Market Street.
Paris Office, 120 Rue Saint Honore.
In addition to the above offices, The Times is on file and may be found by European travelers at the following places:
420 Rue St. Honore, Paris.
139 Pall Mall, S. W. 1., London.
Hotel Excelsior, Rome.

LOS ANGELES (Loce Ahng-hayl-ais)

MEMBER OF THE ASSOCIATED PRESS
The Associated Press is exclusively entitled to the use for republication of all news credited to it or not otherwise credited in this paper and also published here within.

The Times aims at all times to be accurate in every published statement of fact. Readers who discover any important inaccuracy of statement will confer a favor by calling attention of the Editorial Department to the error.

ON SHIPBOARD

Now they have regular book stores on the big ocean liners with a full line of literature for all comers. The best sailors mix with the best sellers.

DIVIDING THE SPOIL

A production expert in the movies says that of every dollar paid in the creation of a picture 25 cents goes to the actors. An average of 10 cents is paid for the story and scenario. Maybe the carpenter and the press agent divide the other 65 per cent.

A REAL FARMER

Senators Howell and Capper of the wheat belt, who have been doing some voting with the La Follette group in Congress, both definitely announce their hearty support of President Coolidge and the administration policies. Both express their purpose to take active part in the campaign for the success of the Republican ticket. The farmers realize that President Coolidge understands their problems better than all the political ranchers at Washington and can give them more substantial support and sympathy. He is in perfect tune with the agricultural industry.

HELLO, BILL

William Jennings Bryan began his political career as a citizen of Illinois, but removed to Nebraska after his thirtieth year and became of national importance when elected to Congress from that State. He is now a citizen of Florida, where he achieved a residence a few years ago, and it was as a delegate from Florida that he went to the New York convention. Now he is acquiring property and interests in the Los Angeles district and it is his ultimate purpose to make this his permanent home. He told Tammany that he was through with national conventions, but it is very possible that he will turn up in the next Democratic gathering as a delegate from the Golden West. If so, it will be the fourth State he has stood up for in his picturesque career.

SERVITOR OF SUNSHINE

Palmer Cox, the amiable creator of the Brownie cartoons, has passed. His gracefully grotesque drawings were the joy of the generation that is now at maturity. The artist was 84 years old when he died and began his real career as a newspaper worker in California back in the early '70's, but went East in 1876 and had made his home in New York for most of the time since. He had long had a residence, however, at his birthplace in Granby, Que., and he was there resting at ease when the final summons came. His Brownie cartoons in the papers and his extended series of Brownie books and pictures were the especial delight of the little ones and the artist added much to the joys of the world thereby. In his way the artist was a devoted apostle of sunshine.

A VALUABLE ASSET

A wealthy man, a banker, whose name would be recognized by many persons, was heard to say that from his own experience and that of other men of his acquaintance the greatest asset any man can have to promote a successful business career is affability. In this day of rush and competition there is danger of this admirable trait being overlooked. An invalided veteran of the World War complains that he is not treated courteously at the door. It is not so much what you say as the manner in which you say it that seems harsh to the man who is compelled to seek a livelihood. This brings to mind the familiar episode in the life of Salmon P. Chase, who is said to have "licked" a fellow-student for calling him a "Yankee." Chase defended himself by saying that "It was not what he said, but the way he said it." A soft answer turneth away wrath and a cheerful refusal may turn one away with a light heart.

ON A CASH BASIS

At the risk of calling down on his presumptuous head the ire of all the proud parents in California, L. E. Ross, director of the State Bureau of Vital Statistics, has rushed in where angels fear to tread. He has placed the cold, commercial valuation of $254 on the life of each new-born babe.

Fancy telling any proud mother, or father, either, of a cooing, pink-toed, ambrosial infant that the heir to the family misfortunes was worth only a quarter of a thousand dollars to Uncle Sam. Murders have been committed for less reason than this. In the eyes of the family the youthful wonder is beyond price. Considering the ambition with which he usually fills his parent forthwith to work and strive the harder, he is deserving of an increased economic valuation.

One suspects that the director is a bit of a pessimist, since he likewise avers that at the age of 60 the average person's commercial value to society is exactly nothing. While 60 does appear rather a venerable age to those who have to travel a long while, yet before they reach it, nevertheless, when one gazes over the list of great men who are occupying high stations in the world, one can hardly concur with the theory of Dr. Osler. The director asserts that a man reaches the peak of his value at 26, and of course, if most of those one meets who are 26 are at their peak, small wonder they are valueless at 60.

ENDING THE WORLD FLIGHT

In announcing their intention of officially ending the 'round the world flight at Seattle instead of at Clover Field, Santa Monica, the official starting point, as originally intended, those in charge of the flight at the office of the Chief of Air Service, United States Army, state that they are so doing in order to save a total of nineteen days elapsed time on the flight.

They do not set up that it would take nineteen days longer to fly to Santa Monica. Their point is this: The 'round the world planes started originally from Southern California as land planes. They flew to Seattle and at that point switched from wheel landing gear to pontoons for the trip across the Pacific. From the time they left Clover Field until they actually "hopped off" from Seattle was nineteen days. They therefore deduce, possibly assisted by arguments proceeding from the Northwest, that if they wind up the flight at Seattle they can lop off the nineteen days lost at the start.

As originally laid out, the 'round the world flight was not intended as a race. Speed was not the essence of the contract. The Air Service laid out a very carefully arranged schedule and proposed to stick to it. When the British, French and other nations announced entries for a 'round the world "race," the Army authorities in Washington reiterated their stand that they proposed first of all to demonstrate that a squadron of airplanes could fly around the world. They would make what speed was consistent with safety, but they weren't to be "dared" into trying to get around in too much of a hurry.

Fortune has favored the United States and our good judgment has been vindicated by the fact that the Portuguese and French entries have failed and the British entry, in an entirely new airplane, is so far behind us that our squadron, ably commanded by Lieut. Lowell Smith of Los Angeles, is practically certain of the distinction of being first to circumnavigate the globe by air. To resort to a quibble in switching our own announced plans to enable us to make faster time than the British airmen seems a bit unsportsmanlike and unnecessary, especially as it is understood that all time for waits, repairs and weather delays are to be deducted anyway. If this is done, experts say the flying time will be as short or shorter from Clover Field as from Seattle.

But if waits are not taken out, then to be consistent in this new policy we should have the flyers continue to the Aleutian Islands, where the three planes remained from April 19 until May 9 while waiting for the missing Maj. Martin. As long as we are going to switch from the original starting point, why not do a good job of it and save thirty-eight days instead of nineteen?

The 'round-the-world flight is an undertaking of large significance in the history of the world. The completion of the first flight around the globe will rank with the first sail across the Atlantic by Christopher Columbus. Many a ship has since made faster time than the old Santa Maria, Pinta and Nina, but none has ever stolen the glory that lay in being first to make the trip. The flight 'round the world is too great an accomplishment and the United States is too great a country to have our greatest aerial triumph marred by quibbling.

The 'round-the-world flight officially started from Clover Field, Santa Monica, Southern California, on the morning of March 17, 1924. The log books of the planes themselves have so recorded it, and it will so be registered in history. The proper place to end this epochal event is the place where it started. In fact, it can never be truly said that the flight around the world has been completed until the planes once more come to rest on the historic terrain of Clover Field.

WHERE THE WINNER LOSES

Down at El Centro the other day a man had a lucky streak at the gaming table and made a big winning, but in a difficulty that arose over the cards he lost his life, so that he did not quit ahead of the game, after all. As a matter of fact he would not have done so had he left the table with all the money in the house in his wallet.

It is hard to drill into the heads of those inclined to take a chance on everything offered in the way of a wager that their gains, where they make them, are unreal—that if they win they lose; and yet nothing is clearer in a moral or material way, for if one wins one is encouraged to go deeper and deeper into the exceedingly risky business of gambling. A series of winnings at the outset has proved the ruin of many a young man at Monte Carlo, for it has led him to the belief that by continuing he might break the bank and carry away a fortune, whereas what has happened in at least ninety-nine cases in a hundred has been that the player himself has been broken.

We leave the theologian to point out the many ways in which one loses morally while winning in a game of chance, for, aside from the matter of morals, one has to consider the law of the land, which forbids such games and even refuses to countenance lotteries; and most of all one must take into account that rule of human nature based upon sordid acquisitiveness, which often works in the mind a frenzy for gambling that, in the case of the amateur, not only results in the neglect of business, but generally in great material losses. For eventually he runs up against the shark who easily rakes in his pile.

The dispatches tell us of a man who has just emerged from Wall street with a big killing, but who advises others to "keep out of it." It was good advice, for his winnings represented the accumulated losses of probably 10,000 little speculators. A game in which some one must lose in order for you to win is a good one to avoid. Money so acquired seldom sticks. If the winners in all other games of chance were as frank and full of advice to the unwary as this one there would be far less gambling.

There is no lure in losses, but these never are stressed like the gains. The professional gambler always dilates upon the possibility of his victims quitting away ahead of the game, and when the amateur gambler wins he is prone to parade his gains and to do so with an air of encouragement, whereas he is not, as a rule, very keen to advertise his losses.

NOT SO WORSE

Only one mosquito in 1000 is likely to bear any infection or parasite and this one prefers the association of a horse or cow to that of a man. Therefore, the chance of a man getting a nip of poisonous skeeter in his veins is rather remote, after all. Dwellers in New Jersey may still have a few happy years ahead of them.

A Wisconsin Hamlet

Protected by George Matthew Adams.

BOOKS THAT DISGUST

Dr. Joseph Collins, an eastern psychologist of note, asserts the fear entertained by so many people that the present flood of revoltingly realistic literature will have a deteriorating effect on public morals is unfounded. So sure is he of that fact that he has written a book to prove his point, after having waded through countless novels whose writers, he asserts, are "suffering from sex obession."

The literary output of these scavengers of art, he insists, stamps the authors as suffering sadly from abnormality, but the books themselves do little harm. The doctor has spent thirty years of his life treating those who are unbalanced either emotionally or mentally, and not one of his patients ever came to his sad condition as a result of imbibing immoral literature.

The average normal person would react to the especially flagrant books exactly as he would to any other objectionable sight and would derive quite as much pleasure from them, to quote the physician, as he would "from watching hogs root the soil of their sties." If the censors would stop agitating the question and thus giving the books valuable publicity they would die out soon, he avers. Mankind likes potatoes and beef as a regular diet rather than paprika and spices.

For the most part the books are not read by the viciously inclined, according to Dr. Collins. Those who have leanings the wrong way are not wasting time locating wickedness in books, but are out in quest of the real article. Consequently the books influence few and, to clinch the matter, the doctor presents himself as an example. Because of his profession he has had to read "bad books" all his life and, he declares, after each perusal he was revolted anew and, "more beholden to morality, abstract and concrete."

AMERICA MISREPRESENTED

The necessity for a thorough overhauling of our motion-picture standards, as lately determined by leading film producers, is evidenced in a report issued by T. P. O'Connor, president of the British Board of Film Censors. He says: "The board has been able to bring its standards before the notice of American producers, with the result that there has been a noticeable decrease in the number of films submitted by them depicting scenes of extreme violence and lawlessness and a greater avoidance of stories which turn on undiluted crime and immorality."

France threatens to prohibit American productions in Paris and the Department of the Seine altogether, because the films are inflammable, both as to material and stories. Who could have dreamed that anything emanating from Hollywood would be too spicy for the Gallic taste? Italy, too, finds itself obliged to censor Yankee films, not because of their immorality, but out of repugnance for the free display of pistols and views of crimes of violence.

In commenting on a speech made by Will H. Hays in London recently, in which he assured the British public that "steps have been taken to insure that every film leaving America shall faithfully portray American life and aspirations," a foreign writer in the New York Times remarks that our movies displayed abroad libel us sorely. "Westerns" and "thrillers" are what the foreign cinema appetite expects in the way of American productions, and these convey a wholly false idea of our national life. We are depicted as a country of outlaws, where the fair lady's hand goes rather to the handy wielder of a revolver than to the virtuous hero.

Thus the less educated portions of the foreign public conceive America as a country where a major portion of the inhabitants earn their livelihoods running dance halls and holding up stages and walking around looking like artillery exhibits. In the interests of international understanding the writer suggests that we send over some pictures that portray our normal life in all its charm and wholesomeness.

THE WORLD'S WINDOW

Scene in the French Chamber

"In the interest of religious peace France must treat its citizens of different denominations with equal good will, but that does not mean that the republic as a temporal power should treat with the Pope as a sovereign," says M. Herriot in the French Chamber. "With that declaration itself you will create division amongst the people," shouts Gen. Saint Juste. "You general, murderer, shut up!" comes from Simond Reynaud, orthodox radical. At this moment Garcehery comes down the aisle shouting: "Long live the soviets." Two Socialist Deputies, Parny and Claussart, throw themselves upon him and pummel him right and left. Then Marty, leader of the Communist bloc, strips for action. That is enough. M. Painleve, President of the Chamber, puts on his hat, signalling that the session has been adjourned. The usual melee follows blows, curses, epithets, wild gesticulations, ushers getting the worst of it.

* * *

Sons of the Moon

For the first time in missionary work the Lutheran Church of America proposes to use the airplane. Dr. E. A. Late, formerly of the British aviation service, is to be the pioneer missionary aviator. He sails shortly on the Aquitania and will make his headquarters in Liberia. From there he will visit several uncharted districts in the heart of the black continent. To the natives the sight of an airplane will be like a miracle and ought to establish the missionary's reputation at once as something at least akin to the supernatural.

* * *

Singing to Freedom

Ernest Toller, young German poet, has sung his way to freedom. He was thrown into prison for lauding the new republican government in the days of Bavaria's opposition to the new order of things. He also steadfastly opposed bloodshed during those days of turmoil and excitement. While in prison he wrote a play, "Mass-Man," that became the most successful production in German theaters during the past two years. The Junkers detested it and made the more certain that Toller served his full term for participating in the revolution. The play and a subsequent one called "Hinkermann" depicted Germany with an ugly reality. Not the country of genial beer-garden parties, but of starving children, cruel, bloodthirsty reactionaries and ridiculous monarchists, with spiked helmets, that was the picture drawn by Toller.

RIPPLING RHYMES

UPS AND DOWNS

Said Mr. Ups to Mr. Downs, "You've lived
in fifty-seven towns; you always were inclined to roam, while wiser people stayed
at home. To keep on moving was your plan,
to far Beersheba, then to Dan; no useful
job could hold you long, though you were
capable and strong; the lure of villages remote still summoned you and got your goat.
Now both of us are growing old, the silver
hairs displace the gold; we lack the pep we
used to have and we must rub our joints
with salve. But I have kopecks placed in
brine; I need not murmur or repine; in
summer heat or winter blast I do not need
to stand aghast. But you are busted, Mr.
Downs; you have no store of minted
crowns; your plan of life I don't indorse; you
surely suffer keen remorse." Said Mr.
Downs to Mr. Ups, "You surely hand me
bitter cups. Had I been blessed with prudent dome I should have stayed right here
at home, improving all the precious time
and saving now and then a dime. But I
have journeyed east and west, at Gaffer
Wanderlust's behest, and old age finds me,
as you say, without a ruble put away. But
I have memories, my friend, that are a solace without end. I've seen the Panorama,
Life; I've had my share in noble strife;
I've played a hand in thrilling games, I've
known great men and splendid dames, while
you collected cobwebs here in sad old Punktown-by-the-Weir. Though on poor fare the
roamer supe, he may be happy, Mr. Ups."

WALT MASON.

[Copyright, 1924, by George Matthew Adams.]

PEN POINTS

"You are so strong, Harold!" No man can resist that clever persuasion.

"Bathing beauty divorces husband." This manhandling must stop.

"Two thousand insurance agents in town." Live prospects are taking to the tall timber.

Lemon juice is said to be good for cleaning piano keys. But what can it be used for around a radio set?

Don't get excited. Even a razor blade that can be very cutting at times is expected to keep its temper.

Swaddling clothes are for children. Men in animated bedsheets should carry pumpkin heads and cry "Boo."

Man arrested for horse-stealing in, of all places, Detroit. One might be less surprised at an arrest for witchcraft.

Eighty-year-old man proud father of six-pound baby. All right, have your say—that baby ought to be proud of daddy.

Mark L. Requa is to lead the Coolidge forces in Cal. He may mark this end of the sunshine vineyard as solid for our namesake.

Michigan boy killed his father for swearing around the house. The younger generation is sometimes inclined to carry virtue too far.

Girls are wearing larger gloves and larger shoes than formerly, but the bathing suits of yesteryear would clothe half a dozen damsels now.

Americans do so much sitting in at the sessions of the League of Nations that the janitor always reserves a section of seats for this overseas group.

Men are skinning sharks to make shoes while sharks are skinning folks for their own soles. We don't know whether this is perpetual motion or the wheel of fortune.

"Wings around the world" is the new American slogan. Barring any misfortune, the world flyers will reach Santa Monica on the identical wings with which they started.

Calvin will prove a hard fellow to "lick." He sends out an invitation to all comers to be on hand with their choice of weapons. They are pretty sure to come up cautiously.

Now isn't it just too bad? McAdoo says he "had intended to arrange talks" with Premier Herriot and others in Paris, but they are not at home. They will never know what they missed.

THIS IS THE DAY

The first official railway mail car was tried out in the year 1862. The scheme was invented by William A. Davis, postmaster of St. Joseph, Mo. The first mail car was improvised out of an ordinary baggage coach in which pigeonholes and pouches were arranged. It was an immediate success and the idea was at once adopted for all trunk railroads. Montgomery Blair of Missouri was at that time Postmaster-General in President Lincoln's Cabinet.

NEW THEORY OF SOLAR SYSTEM

BY WILLIAM H. KNIGHT

For more than a century the Laplace theory of the origin and development of the solar system out of a vast tenuous nebula has held the sanction of astronomers. But under the new and exacting mathematical demands of physicists the beautiful nebular theory has been deemed inadequate to account for some features of the existing system.

The powerful telescopes of recent years have revealed many binary stars—pairs of great suns revolving swiftly round a common center of gravity. Only a few million miles apart, their vastness and proximity to each other must occasion the production of enormous tides.

This is evidenced by the fact that when we see them broadside, so to speak, great atmospheric cones of blazing light are pointed toward each other and they appear much brighter in consequence of these expanded cones of light than when the two suns in their revolutions about each other are placed one behind the other and we consequently see only the disc light of each sun.

Now suppose that among the thousand million swift-moving suns within the ken of our great telescopes some vagrant orb should sweep past another great sun so close that it would raise an enormous tide, in other words, drawing a vast segment of the blazing atmosphere toward itself.

Suppose again that this visiting star was powerful enough to wrench this blazing atmospheric cone from the parent orb, then, obedient to the rotary motion with which it was moving round the parent sun's axis, the detached cone would continue to revolve round that body in the same direction.

But this long, slender cone of partially condensed, cloud-like matter would be easily broken up into separate fragments, each of which would condense into globular bodies of various magnitudes. The larger fragments would be from the central portion of the cone at a considerable distance from the parent body, of which Jupiter and Saturn are examples in our system.

But these fragments would be somewhat smaller near the distant and narrow end of the cone; and so we have Uranus and Neptune the most distant and smallest of the giant planets in our system. As it is assumed that the fragments near the sun would be much smaller or because its great attractive power would tend to draw all matter to a dense core to itself. This may account for the existence of Mars, the earth, Venus and Mercury in our own system.

In proportion to its size the earth is the heaviest body in our solar system, being five and one-half times heavier than the same bulk of water. Saturn, on the other hand, is so light that if there were an ocean large enough the ringed planet would float on its surface like a ship.

And now the question arises in the inquisitive mind: Whence the stars that adorn our firmament? It was the massive vagrant sun that in its swift flight through space almost grazed our own orb, producing a gigantic cone-like flame in its burning surface and, in tearing off that massive cone of its flaming atmosphere, spun on its destined course through the universe, leaving our own sun to take care of its little family of worlds as best it might?

Was it Sirius, the brightest star in one of the nearest stars to us in the heavens, now flying away from our section of the sidereal system with almost unthinkable velocity? If so, it has traveled through millions of miles since that tremendous disruption of our system has given us our beautiful family of planets.

Looking in the opposite direction we find that our sun is actually sailing, at the rate of twenty miles one-half miles per second, toward the giant star Vega, thirty light years distant. But countless millions of years before the sun reaches its astronomical goal it will be a burned-out cinder, and the earth will roll a frozen ball in lifeless space.

Do you ask why one should waste mental effort in contemplating such a dismal future for our prosperous earthly sphere? The human mind is so constituted that it cannot refrain from glancing through the abysmal corridors of the past, nor does it hesitate to traverse the celestial highways of the future wherever they may lead.

THE DREAM!

BY KATHERINE LIPKE

He hadn't a cent with which to go
Out to the boundless west.
He was just a boy in a small, small town,
Too tired at night to rest.

He hadn't a cent and he had a load
To bear, but he loved to dream
Of himself astride a flying horse
Toward the distant mountain's gleam.

The country where he lived was flat,
But he dreamed of the mountains high;
His body was small, but he dreamed of strength
And massive arm and thigh.

He lived his dreams at his drudging work,
They wandered through his sleep;
Until his thoughts of free, swift strength
Had sunk within him deep.

And so he found as he worked each day
That his body tense had grown,
It leaped to the call of the daily task
For his seed of strength was sown.

The work he did was just as hard,
But this fact he did not guess;
For he dreamed he rode the sweeping plain;
. . . And he lived in happiness.

I WAS THINKIN'

By The Foothill Philosopher

I wonder if our reflections on the things we think we know don't often interfere with our thinking clearly about the things we'd like to find out?

* * *

David Hume concluded that the Bible is true because, he argued, it would be a greater miracle if it could be proved to be false. I've been wondering if it wouldn't go even harder with these cultists who have a habit of marrying many women if all of their wives proved faithful instead of carrying their troubles to the police?

* * *

I've been thinking that these persons who are forever spouting about "cities being so unnatural" would be the first ones to kick if our great municipalities were suddenly reduced to the pristine wilderness whence they sprang. One had as well call a house a picture or a garment unnatural as to characterize a city as unnatural. It is as natural for man to construct things of beauty and usefulness as it is for him to think—and, indeed, he cannot think without creating.

* * *

It is true that modern civilization contains many features that most of us do not like, but how many of us would be willing to exchange all that is best with all that is bad in modern life for all that was good with all that was worst in the dawn of man's history?

* * *

If you can't be optimistic, at least be resigned. If you must "kick," don't kick so hard that it shall hurt your foot worse than it does the object of your attack. If the criticism in your mind isn't constructive, leave it unvoiced. Maybe, after all, everything is right and maybe it's only your attitude toward life that is in need of change.

JAMES M. WARNACK.

Great Expectations

Russian peasants expect the end of the world shortly. It is said that the hope is buoying them up.—[Passing Show.

Complete Pessimism

A pessimist is a man who, hearing the knocks of opportunity at the door, slips the bolt, thinking it's the wolf.—[Ft. Wayne News.

A TIP TO TOURIS

A Pittsburger returning from the Pacific Coast brings the information that in some parts of the [illegible] and particularly in Canada, tourists are being made the victims of a conspiracy of the unscrupulous [illegible] son. There appears to be no uniformity of prices and strangers especially are "taken in." This does not apply to all sections. Los Angeles and Southern California are conspicuous exceptions. Los Angeles, of which so many other sorts are exceedingly jealous, pays more regard for the stranger within the gates. It has a Chamber of Commerce which endeavors to be sure that travelers are not taken advantage of and one result is that Los Angeles has shown a greater development in the last few years than any other Pacific Coast city. The Chamber of Commerce receives complaints of unfair dealing and takes to task those persons who try to mulct the guest. Already the 1920 census showed a population of less than [illegible] but claimed that Los Angeles now has in excess of 1,000,000 persons. The tourists travel northward to Los Angeles, however, they are impressed with the difference in cost of living, which is "upward," and the farther one goes, with few exceptions, the greater the rise in the price of first-class accommodations, both in hotels and restaurants.

At some of the Canadian points of attraction for tourists the proprietors have only about three months in the year to make profits, but the wide difference in living costs is the cause of much unfavorable comment on the part of those who travel. Before undertaking tours would be well to consult the established agencies which can furnish them with accurate information concerning the cost of accommodations of various sorts in the West. By engaging rooms in advance much annoyance and inconvenience are avoided. Unfortunately, most headaches come to others dealing with persons who are coming to see where they can invest their interests lie and realize that there is no better advertisement than a satisfied guest.—[Pittsburg Dispatch to Telegraph.

PHARMACOPOEIA

The "wets" are up against another obstacle. It is "the pharmacopoeia." The United States Supreme court has brought out this monumental work to-day. It was a decision handed down by physicians cannot legally prescribe liquor as medicine. The court has also fortified itself with the Willis-Campbell ruling. Among those who have read the ruling is the Willis-Campbell bill. Under the provisions of this measure the Willis-Campbell beer Prescription Act provides for the sale of beer "an arbitrary and unreasonable prohibition of the use of a valuable medicinal agents." Thus was this final knock-out blow delivered.

"Neither beer nor any other intoxicating liquor is found as a medicinal remedy in the United States pharmacopoeia."

The only plausible argument left the "wets" is to have the United States pharmacopoeia declared unconstitutional. — [Kansas City Times.

OPENING FOR WORLD COURT

If Mr. Coolidge is elected there will be no obstacle to the United States entry into the World Court. The Democratic indorsement of the Court is a guaranty behind it, and America will have more take its place as one of the members of the nations of the world in the effort to promote peace through association. That does not mean that we shall join the League of Nations, but that we shall be willing to co-operate with any and every agency of the nations for the promotion of world peace. The fare when it seems to be the most prudent for us to do so.—[St. Louis Globe-Democrat.

RHODE ISLAND MAN BANS [illegible] WITH A B
Rhode Island Fitt[illegible]
Hillsgrove
June [illegible]
Gentlemen: I have just returned fr[illegible] trip in the State of [illegible] to say that the pl[illegible] on this trip was [illegible] by the use o[illegible] of Noburn which I [illegible]
I am enclosing my sh[illegible] wish you would sen[illegible] of this Noburn a[illegible] at any time co[illegible] up the manufactu[illegible] hope you will set asid[illegible] for me, although [illegible] along in years and [illegible] not be able to us[illegible] quantity, still I wo[illegible] satisfaction of know[illegible] had something in my [illegible] would certainly relie[illegible] much suffering.
Yours very truly,
C. P. CLO[illegible]
Pr[illegible]
Just one application of [illegible] before each expo[illegible] are sunburn proof. Ye[illegible] but not the burn. [illegible] odorless, harmless [illegible] applied, easily wa[illegible] and guaranteed b[illegible] Co. of Cleveland, w[illegible] in business for nine[illegible] "Noburn" is sold at all g[illegible] stores.—[Advertisement.

ONE NAME
Every
Service
WHEN yo[illegible] think of
Bank, think of
SECURITY
When you want
Trustee, Guardian, [illegible]
Executor, think of
SECURITY
When you want
place to put your valu[illegible]
able papers, bonds
jewelry, keepsakes, in
steel box, in a steel safe
at low rental—think o
SECURITY
When you want to bu[illegible]
bonds, which have been
carefully selected by ex[illegible]
perts in safe investment,
think of
SECURITY
In every service
you realize the
full meaning of
the name.
SECURITY
[illegible] BANK
Locations in Important Business Centers Everywhere in the Los Angeles Metropolitan District.

S.S.S. keeps away pimples
HERE are thousands of [illegible] men who wonder why their complexions do not improve in spite of all the face treatments [illegible] They should not continue to wonder. Eruptions come from blood impurities and a lack of rich blood-cells. S. S. S. is acknowledged to be one of the powerful, rapid and effective cleansers known. S. S. S. makes new blood-cells. This is why S. S. S. routs out of your system the impurities which cause pimples, blackheads, acne, boils, eczema, tetter, rash, etc. S. S. S. is a remarkable flesh-builder. That's why underweight people can quickly build up their health, get back their normal weight, pink, plump cheeks, bright eyes and "pep."
S. S. S. is sold at all good drug stores in two sizes. The larger size is more economical.
S.S.S. The World's Best Blood Medicine

CHILD IN PAIN runs to Mother for relief. So do the grown-ups. Colic and severe pain in stomach and bowels, cramps, diarrhoea
CHAMBERLAIN'S COLIC and DIARRHOEA REMEDY
It has never been known to fail.

F SOLAR SYSTEM

H. KNIGHT

so we have Uranus and Neptune, the most distant and smallest of the giant planets in our system. And it is assumed that the fragments near the sun would be much smaller because its great attractive power would tend to draw all except a dense core to itself. Thus we may account for the existence of Mars, the earth, Venus and Mercury in our own system.

In proportion to its size the earth is the heaviest body in our solar system, being five and one-half times heavier than the same bulk of water. Saturn, on the other hand, is so light that if there was an ocean large enough the ringed planet would float on its surface like a ship.

And now the question arises in the inquisitive mind: Which of the stars that adorn our midnight sky was the massive vagrant world that in its swift flight through space almost grazed our own sun, producing a gigantic cone-like tide in its burning surface and, after tearing off that massive segment of its flaming atmosphere, speeded on its destined course through the universe, leaving our sun to take care of its little fragmentary worlds as best it might?

Was it Sirius, the brightest star in the heavens, now flying away from our section of the sidereal universe with almost unthinkable velocity? If so, it has traveled 50,000,000 millions of miles since that fortunate disruption of our sun which has given us our beautiful family of planets.

Looking in the opposite direction we find that our sun is swiftly traveling, at the rate of twelve and one-half miles per second, toward the giant star Vega, thirty light years distant. But thousands of millions of years before the sun reaches its astronomical goal it will be a burned-out cinder, and the earth will roll a frozen ball in endless space.

Do you ask why one should waste mental effort in contemplating such a dismal future for our present glorious earthly sphere? The scientific mind is so constituted that it cannot refrain from glancing back through the abysmal eternity of the past, nor does it hesitate to traverse the celestial highways of the future wherever they may lead.

ONE NAME Every Service

WHEN you think of a bank, think of SECURITY

When you want a Trustee, Guardian, or Executor, think of SECURITY

When you want a place to put your valuable papers, bonds, jewelry, keepsakes, in a safe deposit box, in a steel safe, for low rental—think of SECURITY

When you want to buy bonds, which have been personally selected by experts as a safe investment, think of SECURITY

In every service you realize the full meaning of the name.

SECURITY BANK

Offices in Important Business Districts Everywhere in the Los Angeles Metropolitan District.

A TIP TO TOURISTS

A Pittsburger returning from the Pacific Coast brings the information that in some parts of the West, and particularly in Canada, tourists are being made the special prey of the unscrupulous this season. There appears to be no uniformity of prices and strangers especially are "taken in." This does not apply to all sections. Los Angeles and Southern California present conspicuous exceptions. Los Angeles, of which so many other resorts are exceedingly jealous, has more regard for the stranger within the gates. It has a Chamber of Commerce which endeavors to insure that travelers are not taken advantage of and one result is that Los Angeles has shown a greater development in the last five years than any other Pacific Coast city. The Chamber of Commerce invites complaints of unfair dealings and takes to task those persons who try to mulct the guest. Although the 1920 census showed a population of less than 600,000, it is claimed that Los Angeles today has in excess of 1,000,000 persons. As tourists travel northward from Los Angeles, however, they are impressed with the difference in the cost of living, which is "yeasted upward," and the farther north one goes, with few exceptions, the greater the rise in the price of first-class accommodations, both at hotels and restaurants.

At some of the Canadian points of attraction for tourists the proprietors have only about three months in the year to make their profits, but the wide discrepancy in living costs is the source of much unfavorable comment on the part of those who travel. Persons contemplating tours would be wise to consult the established agencies which can furnish them with accurate information concerning prices of accommodations at leading resorts in the West. By reserving rooms in advance much annoyance and inconvenience are avoided. Fortunately, most hotelkeepers and others dealing with tourists are coming to see where their best interests lie and realize that there is no better advertisement than a satisfied guest.—[Pittsburg Chronicle-Telegraph.

PHARMACOPOEIA

The "wets" are up against a new obstacle. It is "pharmacopoeia." The United States Supreme Court brought out this monster in a unanimous decision handed down today. It was a decision that physicians cannot legally prescribe beer as medicine. The court had thus fortified itself with reasons for its ruling. Among them was the statement that the Willis-Campbell Amendment that the Willis-Campbell Act cannot be held to beer Prescription Act cannot be held "an arbitrary and unreasonable prohibition of the use of valuable medicinal agents." Thus there was this final knock-out blow:

"Neither beer nor any other intoxicating liquor is listed as a medical remedy in the United States pharmacopoeia."

The only plausible move left for the "wets" is to have the United States pharmacopoeia declared unconstitutional. — [Kansas City Times.

OPENING FOR WORLD COURT

If Mr. Coolidge is elected there will be no obstacle to American entry into the World Court, with the indorsement of the Republican party behind it, and America will then more take its place as an equal of the nations of the world in the effort to promote peace through association. That does not mean that we shall join the League of Nations, but that we shall be ready to co-operate with any nations or any agency of the nations for the promotion of world peace and welfare when it seems to us wise and prudent for us to do so.—[St. Louis Globe-Democrat.

ODE ISLAND MAN BANS PAIN WITH A BARREL

Rhode Island Fittings Co., Hillsgrove, R. I. June 14, 1923.

..., Cobb & Co. ..., Ohio.

...I just returned from a fishing trip in the State of Maine and I want to say that the pleasure enjoyed on this trip was increased considerably by the use of the bottle of Noburn which I bought on ...

...enclosing my check for $5 for which you would send me five bottles of this Noburn and if you should at any time contemplate taking up the manufacture of this, I hope you will set aside about a dozen for me, although I am getting along in years and probably will not be able to use the entire quantity, still I would have the satisfaction of knowing that I had something in my possession that would certainly relieve me of much suffering.

Yours very truly, C. P. CLOUGH, President.

...one application of "Noburn" will last before each exposure and make you sunburn proof. You get the benefit at once the burn. An invisible, odorless, harmless liquid. Easily applied, easily washed off. Sold and guaranteed by Strong Drug Co. of Cleveland, who have been in business for ninety years. "Noburn" is sold at all good drug stores.—[Advertisement.

PLAN FOR CITY COURTS URGED

Judge Valentine Has Report on Amendment Idea

Superior Tribunal Relief is Held Vital Factor

New Bench to Take Place of Two Now in Use

What is regarded unanimously by judges of the local Superior Court as one of the most important issues to be decided at the November election is the proposed Constitutional amendment approved by the State Legislature last year calling for the establishment in cities of 40,000 or more population, of municipal courts to take the place of township justice courts and police courts.

Judge Valentine of Superior Court, an active worker in the campaign to have the proposed law ratified by the voters, has prepared a report explaining the provisions of the contemplated amendment. The report will be read, by the jurist today at a meeting of the Women's City Club in the Philharmonic Auditorium Building.

TWO CHIEF AIMS

According to the report, there are two principal purposes sought to be accomplished by the proposed amendment. They are:

First, speedy and economic trials of civil cases involving values not to exceed $1000.

Second, relief for the Superior Court from the congestion now existing in this tribunal.

It was pointed out by Judge Valentine that from 24 to 25 per cent of the cases now tried in Superior Court involve amounts of less than $1000 and more than $300. Cases involving not more than $300 under the present laws are tried in Justice Court.

Under the terms of the proposed amendment, all cases up to $1000 would be tried in the Municipal Courts, thus relieving the Superior Court of the present congestion.

MUCH DELAY NOW

Judge Valentine pointed out that, despite the fact that Gov. Richardson in 1923 appointed five new judges to the Superior Court of the county, and notwithstanding the fact that four extra sessions are being conducted, it is almost impossible to have a case tried in Superior Court in less than a year after the complaint has been filed.

The proposed amendment provides that all cases filed in the municipal courts would be tried chiefly on their merits. In case of an appeal, the case would be brought to Superior Court on legal points only, and if not satisfied with the decision of the Superior Court, the losing litigant could file a petition for a rehearing of the case in the District Court of Appeals. The decision of this court would be binding.

CITY FINAL JUDGE

If the bill is ratified by the people a municipal election will be called to give the voters of the city the privilege of determining finally whether the city shall adopt the municipal court plan.

Under the bill, justices of the Township Courts and police judges automatically become judges of the municipal courts for the remainder of their terms.

WARES KILL SUSPECTED BOOTLEGGER

Man Hunted by Police at Port Found Dead in Room Amid Alcohol Supply

C. Shanley, alias Tom Welch, an asserted bootlegger, succumbed to his own wares and was found dead yesterday in his room at 211 Ninth street, Los Angeles Harbor, according to a report by Officer Vigneau of the Harbor division. Police estimated he had been dead three days.

Vigneau said he found forty quarts of alcohol in the man's room. Shanley's landlady said she had not seen him since Thursday and that at that time he was intoxicated.

The police declared they had been searching for Shanley for three weeks to arrest him on bootlegging charges.

H. R. TAYLOR FUNERAL IS TOMORROW

Pasadena Resident Gave Many Years to Ministry; in State Since 1902

Funeral services for Rev. Hewitt Richard Taylor, 82 years of age and a resident of California for twenty-two years, will be conducted tomorrow at 2:30 p.m. at the Church of the Brethren, Hudson avenue and Herkimer street, Pasadena. He died last Friday at his home in Pasadena.

Mr. Taylor was elected to the ministry of the Church of the Brethren at Deep River, Ia., forty years ago and served in many capacities until compelled to give up the work on account of his age. He came to California in 1902 and was in charge of a mission for four years.

He leaves a widow, Sarah J. Taylor, to whom he had been married for fifty-seven years, and the following children: Fred S. Taylor, Whatcheer, Ia.; J. R. Taylor, Guernsey, Ia.; Mrs. Mary Niswander, Hewitt R. Taylor and Miss Elsie Taylor of Pasadena; Mrs. Ida Tuttle of Santa Monica and C. Wesley Taylor of Los Angeles.

ANGELENO WILL DRILL TEST WELL IN TULARE

Oil leases totaling between 5000 and 6000 acres have been taken by H. T. Johnson, of Los Angeles, on lands in the White River district, northeast of Ducor, Tulare county. A standard rig has been moved to the W. A. Sears property where a test well will be made. Johnson is perepared to drill 3500 feet.

Store Closed All Day Saturdays Until August 30

—All purchases made after July 25 will appear on August statements payable September 1st.

This corrects statement published in Times, July 26th, advising that statements would be payable October 1st.

Coulter Dry Goods Co.
FOUNDED IN 1878
Seventh Street at Olive

McCall Patterns—Pictorial Review Patterns

Our Branch Store

Located at 215 South Broadway, sells all advertised merchandise (wherever carried in stock) at the same prices as at our main store.

Announce Beginning Today, the Annual

AUGUST SALE OF FURS

A reasonable deposit will hold your selection until November first

That most useful of all Fur Coats Hudson Seal (Dyed Muskrat) with contrasting collar and cuffs from 45 to 48 long handsomely lined Sale Price $225.00

Jacquettes of Every Type a few outstanding Muskrat Silver Rat Caracul Sealine $57.50

Another Flattering type of Hudson Seal—a few with Collar, Cuff of Contrasting Fur—Sale Price $325.00

Sealines very attractive—a few with collar, cuffs and border, $95.00

Natural muskrat coat $95.00

Hudson Bay Sable Baum Marten $55.00

Two Animal Stone Marten

Two Animal Jap Marten $50.00

One Animal Stone Marten $19.50

The Ever Flattering Fox in dyed white $85.00

Another Group $53.00

Red Fox $16.50

Natural Squirrel $8.00

1000 Coulter's "Drowsyland" Mattresses

Monday at Reduced Prices!

—Every idea known to improve the construction and add to the comfort and wearing quality has been embodied in the making of Coulter's own special—the "Drowsyland" Mattresses!
—Layer upon layer of cotton that has been carded into felt—every precaution taken in the tufting. Stockwell "Never Stretch" construction.
—No wonder that for the past ten years we have been selling "Drowsyland" Mattresses with an absolute guarantee of satisfaction!
—1000 "Drowsylands" go on sale Monday at reduced prices.
—Full Size, 45-lb., reduced from $35.00 to $29.75
—Twin Size, 35-lb., reduced from $30.00 to $25.00
(Second Floor—Coulter's)

Madeira Embroidered Scarfs at Greatly Reduced Prices

—It's time to think of gift needs when these beautiful linens are marked for a Pre-Inventory clearaway!
—18x36-in. Scarfs reduced from $4.65 to $3.10.
—18x36-in. Scarfs reduced from $5.65 to $3.75.
—18x45-in. Scarfs reduced from $5.65 to $3.75.
—18x45-in. Scarfs reduced from $6.75 to $4.50.
—18x54-in. Scarfs reduced from $6.75 to $4.50.
—18x54-in. Scarfs reduced from $7.50 to $5.00.
(Second Floor—Coulter's)

39 Silk and Rayon Sweaters
Pre-Inventory Clearance
at $9.95

—Sweaters that were many, many dollars higher — slip-on and other good styles.
—Colors include jade, rust, flesh and wistaria. Former prices range upward from $19.50.
(Fourth Floor—Coulter's)

Suit Blouses are ½ Price in the Pre-Inventory Sale!

—Jacquette and other styles in tan, navy, gray, black and novelty effects. Broken sizes are gathered for a quick outgoing at half former prices!

Hand-Made Lingerie Blouses—⅓ Price

—Tuckin styles with long sleeves and square or V neck. Irish and filet trimming. Not all sizes in any one style.
(Third Floor—Coulter's)

$1 and $1.25 White and Colored Dress Linens, 79c

—High-grade linens taken right out of our regular stocks to feature at this much less than regular price!
—Not mill ends or linens bought for special sales, but full bolts of Coulter's fine dress linens, all perfect goods, preshrunk, creaseless and in good fast colors.
—No mail orders and none sold to dealers!
(Second Floor—Coulter's)

Children's Bathing Suits Special, $1.50 and $2.50

—Styles for boys and girls. Some all wool and others are wool plaited.
—A goodly color assortment.
(Third Floor—Coulter's)

All Linen Damask Table Cloths and Napkins in the Pre-Inventory Sale!

—Very attractive round patterns in good weight Irish linen.
—2x2-yd. Cloths, reduced from $6.50 to $5.40.
—2x2½-yd. Cloths, reduced from $8.10 to $6.75
—Dinner Napkins to match, reduced from $8.55 to $7.15 a dozen.
(Second Floor—Coulter's)

Special Clearance!
Summer Hats
$4.50 - $7.50

—Prices were formerly several times what we've marked them for these Pre-Inventory sale days!
—The values range up to $18.50 for the $4.50 group and those at $7.50 were formerly priced to $25.00.
(Third Floor—Coulter's)

The August Black Silk Sale
Continues Throughout the Week!

—Not "Special Sale" Silks, but regular stock, taken from our shelves and sharply reduced.
—They include the weaves that are in demand right now—crepe de chines, Cantons, satin crepes, meteors, Romains, charmeuse, taffetas, georgettes, radiums and others.
—Note these prices:

Black Crepe de Chine
40-in., $2.25 regularly $1.85
40-in., $3.00 regularly $2.25
40-in., $3.50 regularly $2.65

Black Flat Crepe
40-in., $4.00 regularly $3.25
40-in., $5.00 regularly $3.95

Black Canton Crepe
40-in., $3.00 regularly $2.25
40-in., $3.50 regularly $2.75
40-in., $4.50 regularly $3.65

Black Taffeta Silks
36-in., $2.00 regularly $1.65
36-in., $2.50 regularly $1.95
39-in., $4.00 regularly $2.95

Black Satin Canton
40-in., $3.00 regularly $2.50
40-in., $3.50 regularly $2.75
40-in., $4.00 regularly $3.25
40-in., $4.50 regularly $3.65
40-in., $6.00 regularly $4.75
40-in., $7.00 regularly $5.75

Black Satin Charmeuse
40-in., $2.50 regularly $1.85
40-in., $3.00 regularly $2.25
40-in., $3.50 regularly $2.75
40-in., $4.00 regularly $3.25
40-in., "Moon-Glo" satin; $4.50 reg. $3.75

Black Silk Radium
40-in., $2.50 regularly $1.85
40-in., $3.50 regularly $2.75
40-in., $4.50 regularly $3.45
40-in., $5.00 regularly $3.95

Black Crepe Romain
40-in., $5.00 regularly $4.25
40-in., $6.00 regularly $4.95

40-in. Black Silk Bengaline
regularly $5.00, at $3.95

38-in. Black Silk-and-Wool Crepe
regularly $3.50, at $2.48
(Second Floor—Coulter's)

Hand-drawn Voile and Linen Dresses in a Clearaway at—$10.00

—They are the sort you bought earlier in the season for $25.00 and even $35.00—clever styles in plentiful variety—linens and French voiles of unusual quality!
—Lace ruffles and touches of embroidery trim many of them.
—A lovely color assortment.
(Third Floor—Coulter's)

A very special assortment of Coats, Suits and Dresses Reduced ⅓ and ½

NEWS OF SOUTHERN COUNTIES

YOUTHS SURVIVE OVERLAND PERIL

Columbus-Fresno Hike Sets Record, They Believe

Pair Fall in El Paso Net for Two Army Deserters

Water Supply Falls Low in New Mexico Desert

FRESNO, July 27.—Nearly arrested as United States Army deserters, hiking twenty-seven miles across the desert in New Mexico with little more than a quart of water for five persons; spending a day in Juarez, and driving 1150 miles at an average speed of fifty miles an hour, are some of the experiences of a Fresno man's grandson and his chum.

Twenty-three days ago the youths left Columbus, O., with $22 each and packs containing clothing and personal necessities, with their destination as Fresno.

The two lads arrived here with a combined wealth of 31 cents in their pockets.

Charles Seman, Jr., 19 years of age, grandson of U. L. Jones, 1258 Irwin street, and his buddy and school chum, Francis A. Nau, Jr., of Columbus, O., are the boys.

4000 MILES

As the crow flies, the youths journeyed 2053 miles, but they believe they actually have covered nearly 4000 miles since the 1st inst., the date they left home.

"To get a thrill, to see California and Seman's granddad," is the way the lads put it when asked the purpose of the long hike.

They believe they have set a national hiking record. The route of their trip was from Columbus to Indianapolis; St. Louis, Kansas City, through Oklahoma, Dallas, Fort Worth, El Paso, across New Mexico, through Arizona and into California.

One of the biggest thrills of the trip came at El Paso, Tex., when the boys were looking into a store window. Three policemen, at the point of a gun, demanded that the boys hold up their hands. The officers, the boys learned, were looking for two Army deserters corresponding to them in appearance. They were released after they had established their identity with letters and cards.

THEY CROSS DESERT

From El Paso, the boys visited Juarez. Both were impressed by the Mexican city. "If the wine and women were removed from Juarez, there would be nothing left," Nau said.

The boys were unable to get a ride out to Mesilla Dam, N. M., and after waiting two days decided to hike across the desert. They were informed it was twenty-seven miles to the next town.

Both lads are in their second year at the University of Ohio, studying mechanical engineering.

Dr. W. H. Wateman of Virginia, picked up the hikers at Terre Haute, Ind., and carried them 1150 miles, making as high as seventy miles an hour in his automobile, the boys said. More than 500 miles was made in one day.

The boys will leave in six weeks for their home, going by train this time, they agreed.

HONOR PARK FOUNDER

San Fernando Pays Tribute to Miss Hettinger

[LOCAL CORRESPONDENCE]

SAN FERNANDO, July 27.—The outstanding feature of the community picnic held this afternoon and evening in Memory Garden at the Old Mission was the unveiling of a sun dial. This was in honor of Miss Eva F. Hettinger and came as a pleasing surprise to her.

The community took this method of showing its appreciation of her work in the preservation to the public of what is now Brand Park.

Some years ago the property that is now a Los Angeles city park was offered for sale and was to have been utilized as the site for an orange packing-house. The tract lies between the Old Mission and the trolley tracks and the boulevard and the utilization of the tract for commercial purposes would have hidden the historic mission. As a result of the activities of Miss Hettinger the seven-acre flat was donated to the city for park purposes.

WELCOME MINISTER

[LOCAL CORRESPONDENCE]

BURBANK, July 27.—Rev. C. H. Hilton, the newly named pastor of the Christian Church, was tendered a public reception last night, upon arrival from his former home in Roseburg, Or. Rev. Hilton will conduct services at the Christian Church tomorrow.

WRITER IS DEAD FROM POISONING

Chicago Newspaper Man Takes Own Life in Orange Grove Near Pomona

[LOCAL CORRESPONDENCE]

POMONA, July 27.—Pursley B. Ogden, 34 years of age, former Chicago newspaper man and recent arrival in Southern California, committed suicide yesterday afternoon in an orange grove east of San Antonio avenue here, thereby carrying out a threat made two weeks ago to his brother, H. Ross Ogden, of Laverne.

The man had been in a state of melancholia and extreme discouragement during this time and when his wife left for Chicago with their two children to be at the bedside of her father, who is in a critical condition there, his mental attitude became worse.

Ogden had carried a small package of poison with him for two weeks and chose a moment when he was alone in his brother's automobile to mix the deadly potion with water from an irrigation standpipe near by. He drank the poison while seated in the car and his death was almost instantaneous. His brother rushed the man to his home at Laverne, but life had long been extinct.

The deceased is survived by his wife and two children, Lloyd Palmer, aged 6 years, and Patricia, 3, both of whom are with the widow in Chicago, who was immediately notified on his passing.

The body is at the Todd & Reeves morgue, waiting action of the County Coroner, and no funeral arrangements will be made until the Coroner's verdict is rendered.

A note found on the dead man asked to notify a large Los Angeles insurance company of his death. He held a $10,000 policy, which is unaffected by his act.

BAD CHECK SUSPECT IS CAPTURED

Man Wanted in Bay Area is Placed Behind Bars After Sensational Escape

By a "Times" Staff Correspondent

SANTA MONICA, July 26.—After escaping from police as he was being taken to headquarters, John D. Garrity was captured in Universal City and returned to the station this morning, where he is being held to answer on charges of passing more than $400 worth of bad checks in the Bay District. Warrants for his arrest were sworn to in May. Since that time he has been sought by Southland police.

Garrity, who was arrested late yesterday when he attempted to obtain employment at a motion-picture studio, appeared before Police Judge Garrett this morning and his preliminary hearing was set for the 30th inst.

Complaints against the asserted bad check passer have been filed with Santa Monica police by G. A. Evans, W. A. Tinkle and A. W. Rice of local banking institutions. He is said to have lived at 109 Western avenue, Los Angeles.

GIRL LEAVING SOON FOR CHINA POSITION

[LOCAL CORRESPONDENCE]

HUNTINGTON PARK, July 27. The evening services held at the First Methodist Episcopal Church tonight were in the nature of a farewell for Miss Coral Houston, of this city, who is leaving Tuesday for Nanchang, China, where she is to teach, as a missionary, in the boys' academy in that far-away city. The principal speaker for the evening was Miss Zula Brown, who is principal of a girls' school at Nanchang, and who is here on a vacation. Miss Houston expects to remain in that country five years.

AUGMENT WATER SUPPLY

[LOCAL CORRESPONDENCE]

WALNUT PARK, July 27.—A seventy-five horsepower gasoline engine has been installed by the Walnut Park Mutual Water Company in connection with the 800-gallon pump on the new well to supply the people here with a maximum amount of water. The laying of new water lines was commenced several weeks ago and this work has been about completed. It is said that these new water lines have cost the company approximately $18,000.

CENSORSHIP BUG HITS

Long Beach Brotherhood Proposes Close Scrutiny of All Theatrical Bills-of-Fare

By a "Times" Staff Correspondent

LONG BEACH, July 27.—Censorship in its strictest sense as it pertains to Long Beach movies, vaudeville and legitimate plays, will be asked by members of the Federated Brotherhood of this city when they appear before the City Council Tuesday morning. If they are able to convince the City Fathers of the need of such a drastic regulation an ordinance will be drawn up providing for a board of censors to pass on all Long Beach theatrical bills-of-fare.

An ordinance has been drafted by the Brotherhood to be presented to the Council. This ordinance provides for the appointment of a board of review of three persons, one of which must be a woman. The proposed legislation would make it a misdemeanor punishable by a fine of $500 to exhibit a picture or an act which had not been passed by the censors.

Permits would be applied for by theater managers in writing and must state the following facts:

(1.) The name of the picture for which the application is made.

(2.) The number of reels of film in each picture.

(3.) The general nature of the picture.

(4.) The names of persons playing the leading roles.

(5.) The time and place at which it is proposed to show the picture.

(6.) The name and address of the applicant.

The Federated Brotherhood has patterned their proposed ordinance after the one now in effect in Pasadena.

Officers of the Brotherhood are Frank F. Merriam, Speaker of the California Assembly, president; Dr. A. F. Hammon, first vice-president; Dr. Henry F. Miles, second vice-president; Eugene I. Fisher, secretary.

Paontmime—The King of Diamonds - By J. H. Striebel

OWNERS INDORSE PLAN

Imperial Valley Farmers Favor Colorado River Control Club's Activities

[LOCAL CORRESPONDENCE]

EL CENTRO, July 27.—Hundreds of cards have been received by the Colorado River Control Club from owners of Imperial Valley land indorsing the club's plan for furthering Federal legislation for river flood control. The cards are coming from property owners residing in Los Angeles and vicinity, as hundreds of owners of valley land there are interested in settling once for all the question of flood control.

"We have been surprised at the manner in which the club's plans are being approved by property owners," asserted C. E. Paris, in charge of the campaign intended to inform landowners of the purposes of the club. "It merely goes to show that owners of valley land are impatient with the projects that have heretofore been proposed and attempted to be worked out at their expense and now they desire to get behind a plan that will result in constructing a dam in the Colorado River to assure a steady supply of water for Imperial Valley and other Southwestern irrigation districts without entangling the legislation with local issues. Many thousand acres of land are represented by the signatures to the cards we have received and every mail is bringing a large number of them."

One of the valley's largest landowners, who formerly was a supporter of the all-American canal project in connection with the construction of the Boulder Canyon dam, has now come to the support of the club's program for flood control legislation alone. This was D. R. Crawford, whose indorsement has been received at the club's office. He is owner of more than 2000 acres of Imperial Valley land. Crawford is also owner of the American Bank Building in Los Angeles and considerable business property in San Diego.

The Colorado River Control Club will hold another meeting next Tuesday in El Centro, when reports of progress made in the campaign will be made.

Girl's Modesty Makes Failure of Beach Show

[EXCLUSIVE DISPATCH]

SAN DIEGO, July 27.—San Diego girls are too modest to wear scanty bathing suits. This was proven today when a bathing beach tried to hold a bathing-girl parade in which the entrants were limited to wearing suits weighing five ounces or under.

The event, widely advertised, attracted a huge crowd, but the five-ounce suits failed to appear. The lightest suit there was worn by a 4-year-old child. There were two other entrants; but the suits weighed considerably more than the five-ounce limit.

"The girls are too modest," apologized the promoter of the show.

SOUTH GATE AFTER BANKING INSTITUTION

[LOCAL CORRESPONDENCE]

SOUTH GATE, July 27.—Prospects are again very bright for the location of a bank in this city of several thousand population, an institution of this kind being about the only business that is not located in South Gate. Mr. McTavish of Los Angeles has been here on different occasions to ascertain conditions and also to promote a bank. It has been decided that the citizens of this city be solicited to ascertain just how much stock will be subscribed among them. This committee consists of Ray Moeller, J. C. Morse and Peter McCallum. Another committee will be in charge of the subscription lists later.

CHILD ACCIDENT VICTIM

By a "Times" Staff Correspondent

SANTA MONICA, July 27.—Ruby Phedinga, 12 years of age, Chalet Apartments, sustained a severe laceration to the head when she was struck by a Palisades-bound electric car this morning at the foot of Sunset trail when she walked onto the track in front of the train. The little girl was picked up by Mrs. E. Herdi and removed to a local hospital. Attaches at the hospital say she will recover.

COURT PROVES MONEY MAKER

El Centro Township Justice Collects $15,000 In Fines In Year

[EXCLUSIVE DISPATCH]

EL CENTRO, July 27.—El Centro Township Justice Court collected nearly $15,000 for the benefit of the county treasury, according to Justice Isaac Mayfield, who has just completed his report of business transacted in the fiscal year ending June 30. Five thousand, three hundred and eighteen criminal cases were filed in this court in the year, many of the cases being traffic violations. As the expenses of the court are hardly more than $2000, including the justice's salary, Justice Mayfield said that he considered the receipts of his office nearly all net to the county.

MILK FUND IS AIDED BY BEACH FETE

Boxing Bouts and Plane Stunts Part of Features for Crowd of 15,000

By a "Times" Staff Correspondent

SANTA MONICA, July 27.—Several thousand dollars for the milk fund of the City Mothers of Los Angeles was realized yesterday from an entertainment at Crystal Beach. The program included three boxing bouts under the direction of George Blake of the Los Angeles Athletic Club and refereed by Jack Dempsey.

Motion-picture studio folk who took part in the entertainment included Baby Betty, termed the 1924 starlet baby of the Wampus Club; the Loomis twins, "Our Gang" from the Hal Roach studio, and Harry Wilson. The latter executed several stunts in an airplane. Motor-boat races were a feature of the affair.

General dancing was in the Rendezvous Ballroom with music by Carl Allen's orchestra. Mrs. Gilbert and Mrs. Harris were in charge of the entertainment. A crowd estimated at 15,000 persons was present.

Tax Reduction Forecast for Santa Barbara

[EXCLUSIVE DISPATCH]

SANTA BARBARA, July 27.—Reductions in the city's assessment roll totaling $91,790 were made yesterday by City Assessor W. W. Smith, following the close of the Board of Equalization meetings. The Board of Equalization held its final meeting Thursday and turned the books over to Mr. Smith for correction after hearing seventy-one protests. Its record is in marked contrast to last year, the year of the "scientific appraisal," when approximately 900 protests were entered. The final reading of those protests, with action taken, occupied two and a half hours.

The uncorrected 1924-25 assessment roll total of $35,000,000 on which the bonding capacity figure of $3,500,000 was based, will be reduced to about $34,900,000 when all corrections are certified, reducing the estimated bonding capacity also by approximately 10 per cent.

Further cuts in finances are indicated in an effort to bring the Santa Barbara county tax rate for general administration purposes down from $1.10 to at least $1 per $100, assessed valuation, according to Supervisors and County Auditor Albert T. Eaves, who have been preparing budgets for several weeks.

MELON SEASON ENDS

Kern County Community Sends Out Big Shipments

[EXCLUSIVE DISPATCH]

BAKERSFIELD, July 27.—Wasco is now entering upon the last week of this year's big cantaloupe harvest. Local shippers say that they will wind up their activities next week. Only a few more cars will be shipped. More than 400 cars of cantaloupes have left the Wasco district this year. This is the largest number ever shipped out of the region in a single season. Prices have been good, and though the yield was cut by about 35 per cent by the hot winds at the beginning of the season, the returns have been high enough to warrant an even larger planting next year.

Wasco Marketing Company has handled the major part of the crop, shipping more than 300 carloads of cantaloupes. C. H. Weaver Company of Chicago handled about eighty cars, and the rest was shipped through Hering Ritter Company and independently. Sixty per cent of the crop was sold in eastern markets, most of the rest going into the Pacific Northwest. As many as forty-nine carloads were shipped out in one day, according to figures of the various shippers.

FORMER ILLINOISANS MEET AT BIXBY PARK

By a "Times" Staff Correspondent

LONG BEACH, July 27.—Over fifteen thousand former residents of Illinois who are now living in Southern California gathered yesterday at Bixby Park for the thirtieth annual summer picnic of the Loyal Illinoisians. The picnic was the largest in the history of the organization, according to Henry J. Brubaker of Los Angeles, president. Following an address of welcome by Mayor Ray Clark, to which a response was given by Judge Carlos S. Hardy of Los Angeles, a short program was given. Approximately 200 cities and towns of Southern California were represented at the picnic, officials declared.

PLAN LANDING OF WET GOODS

Cargoes Said Anchored Off Santa Barbara

Fatal Gun Battle Rumored Among Bootleggers

Supply of Liquor There is Reported Plentiful

[EXCLUSIVE DISPATCH]

SANTA BARBARA, July 27.—Two cargoes of Canadian whisky, brandies and cordials, now in the holds of rum-runners anchored safely off the coast of Santa Barbara in the lee of Channel Islands, will be landed somewhere on the beach near here this week, and Tuesday night has been definitely set as the occasion of the landing party, according to word brought ashore this morning by Vladimir Stephanson, captain of a fishing boat, who returned from a four-day trip in the island fishing banks.

The two ships arrived off the islands Friday morning, and dropped anchor. Fishing crews at that time brought back word that they were waiting for a foggy night when they would attempt to land liquor to relieve the shortage caused by several raids by Sheriff Ross during the last week.

Yesterday morning excitement gripped the members and officers of the three-county syndicate, which, with the support of a powerful ring, employs fleets of high-powered motor cars and speed boats, when it was stated that a rum-chaser, which has been plying up and down the Coast for the past six months, was about to put off to drive the two strange boats away.

Late yesterday reports of a gun battle in which two men were killed were received at the water front here and whispered along the underground bootlegging channels.

Today, however, is was indicated that if the local schooner had given battle to the two strangers in the lee of some island cove she had been worsted and that the cargoes would be landed.

In hotels, road-houses and other gathering points here, however, it is said, the shortage of wet goods is not apparent and gin, brandy, all of the well-known makes of whisky and cordials are reported in open and frank evidence, though practically all of the stuff is brought into the places by patrons.

SANTA MONICA TAX LEVY TO BE HIGHER

By a "Times" Staff Correspondent

SANTA MONICA, July 27.—Owing to the recent water bond issue and the fact that two payments must be made on the principal next year, the city's tax rate for the year 1924-25 will in all probability exceed $1.80, it was pointed out. The rate was $1.58 last year and the bond issue payments of interest and principal will represent the increase. The double payment of the bonds is accounted for by the fact that the time of receiving taxes is in October and the bond payments will be due in August. Provision must therefore be made in the present levy to meet it. According to Commissioner Helton, the rate cannot be officially made until next month according to law, but budget calculation can be made now and a possible estimate of the rate.

CONDUCTOR ACQUITTED

Fail to Prove Charge of Starting Fire

By a "Times" Staff Correspondent

PASADENA, July 27.—Ernest A. Barstow, conductor employed by the Pacific Electric Railway and who was charged with setting a blaze in the Angeles National Forest, was acquitted in Justice Newell's court today after a lengthy trial.

The fire in question burned approximately thirty-five acres of mountain country on San Gabriel Peak and at times threatened Mt. Wilson and Mt. Lowe.

Justice Newell ruled that the evidence presented was all circumstantial and was insufficient to warrant a conviction. Barstow was represented by Pacific Electric attorneys.

IOWA EDUCATION HEAD INQUIRY ENDS IN DRAW

[EXCLUSIVE DISPATCH]

DES MOINES, July 27.—The investigation of Miss May E. Francis, Superintendent of Public Instruction, and of her department instituted by the State House of Representatives three months ago, ended yesterday apparently in a political "dog fall." After voting to substitute the minority committee report, which consisted of a refusal to acknowledge the allegations made by the judiciary committee's majority report, the House refused to adopt the report it had substituted. The vote on the substitution was 56 to 50 and on the adoption 52 to 54.

BRIDGE IS PLANNED ON HIGHWAY TO BURBANK

[LOCAL CORRESPONDENCE]

BURBANK, July 27.—According to information given out by the Burbank Valley Boosters' Association today, County Supervisor Wright and County Engineer Griffin have informed the officials of that organization that the Riverside Drive bridge across Los Angeles River at Crescent street will be the first improvement on the bridge program in connection with the Victory Boulevard paving project. The statement is that the building of this bridge will be started just as soon as the flood control engineers complete their surveys and establish the flood-control lines in the district to be served by the projected bridge. This bridge will be the outlet of Victory Boulevard into Riverside Drive.

CHRISTIAN CHURCH IN STATE CONVENTION

By a "Times" Staff Correspondent

LONG BEACH, July 27.—Thousands of visitors are expected in Long Beach tomorrow to attend the opening session of the State Convention of Disciple of Christ Churches of Southern California, which will be held here July 28 to August 3. All sessions will be held at the First Christian Church.

Woman's Day will open the convention, Mrs. H. M. Horn of Hollywood being the presiding officer of the opening day's work. Dr. George P. Taubman, pastor of the First Christian Church, will deliver the address of welcome.

IMMUNITY PLEA OF PAIR UNIQUE

Vagrancy Suspects' Claim of Kinship to Liquor Informer Fails

PORTERVILLE, July 27. "You can't arrest us. We work for the District Attorney's office," was the unusual alibi given Porterville police when they arrested Steve and Frank Granillo for vagrancy.

An investigation revealed that the men had no connection with the District Attorney's office, but had based their exceptional plea on the fact that their cousin, Mexican Mary, recently informed on a local bootlegger and received a fee of $50 for her services.

The men later pleaded guilty when taken before Judge Avery and were given twenty-four hours in which to leave town.

MUNICIPAL PLAYGROUND INSPECTION

Venice Lions Taking Steps for Benefit of Children of Beach City

By a "Times" Staff Correspondent

VENICE, July 27.—The local Lions' club will make the first move toward the establishing of a municipal playground for children, when a delegation headed by Dr. Joseph Saylin, will visit Long Beach to inspect the municipal playground in that city, early in the week.

Another committee is at work gathering data and members are acquainting themselves with good and bad features of numerous playgrounds in other Southern California cities. It is proposed to establish a milk station in connection with the new kiddies' paradise, which will make it virtually self-supporting. All civic organizations and women's clubs are co-operating with officials of the Lions in putting the project over.

Legal obstacles have been removed, City Attorney Acret pointed out this morning, when the Board of Trustees was advised that the necessary equipment for the grounds could be constructed at street ends on the municipal sands.

MUST FACE CHARGES

By a "Times" Staff Correspondent

SANTA MONICA, July 27.—Byron Wells, 1313 Eleventh street, wanted on a felony charge in connection with a banking mix-up in Stanford, Mont., will be taken back to answer the charge by Sheriff C. H. Kelley of Judiths Basin county. Kelley arrived in this city this morning. A man named Loy, who is also implicated in the same case, will be taken from Stockton by the Sheriff.

SEWER ROW [illegible] FINAL STAGE

Hermosa Board [illegible] Call Election

Otherwise Will Face [illegible] and Criminal Action

Must Obey State [illegible] Health Order

[LOCAL CORRESPONDENCE]

HERMOSA BEACH, [illegible] The long drawn-out controversy in Hermosa [illegible] be brought to a head on [illegible] evening at which time [illegible] of Trustees will be forced [illegible] a bond election to [illegible] city's sewer needs [illegible] and criminal action [illegible] the District Attorney's [illegible]

The board has been [illegible] comply at once with the [illegible] the State Board of [illegible] a year ago, and on [illegible] were given a six-[illegible] sion of time during [illegible] part of this year.

Attempts to call an [illegible] this proposal resulted [illegible] election several months [illegible] which Trustees Butler [illegible] dell were replaced by [illegible] and Pinser, who, advocating [illegible] conspicuous location for [illegible] disposal plant, succeeded [illegible] ing up a large following. [illegible] cation first proposed [illegible] Hermosa-Redondo [illegible] be favored it is expected [illegible]

The plan which is [illegible] at present includes [illegible] and disinfecting plant [illegible] iron outfall [illegible] fees long installed at [illegible] ed cost of $200,000.

NEW VENICE [illegible] STATION

By a "Times" Staff [illegible]

VENICE, July [illegible] new police court [illegible] opened yesterday [illegible] avenue, when many [illegible] serted speeders, [illegible] and those charged with [illegible] fractions of the law [illegible] fore Police Judge [illegible] The judge expressed [illegible] day" as a complete [illegible] a judicial standpoint [illegible] the new court [illegible] flowing, it was explained [illegible] unusually large crowd [illegible] through sheer curiosity [illegible] the new quarters prove [illegible] to accommodate the [illegible] the spectators a new [illegible] court sessions will be [illegible] judge announced.

WIFE RECITES [illegible] ACT OF MATE

[EXCLUSIVE DISPATCH]

LOUISVILLE, [illegible]

Edna Pantazis is [illegible] tion filed at Hop[illegible] her husband, James [illegible] leges that while [illegible] her husband "moved [illegible] denly without her [illegible] she attempted to [illegible] causing her in the [illegible] vers persons to [illegible] floor." Mrs. Pantazis [illegible] husband with being [illegible] man, quarrelsome and [illegible]

"TIMES" CORRESPONDENTS AND AGENTS

For the convenience of Times patrons in the towns of the Southwest other than Los Angeles the Times news and business representatives in those towns together with their addresses and telephone numbers as business agents will receive subscriptions and advertising.

City	Name	Address
Alhambra	Correspondent [illegible]	[illegible]
	Agent [illegible]	[illegible]
	Agent [illegible]	[illegible]
Anaheim	Correspondent [illegible]	[illegible]
	Agent [illegible]	[illegible]
Bakersfield	Correspondent [illegible]	[illegible]
	Agent [illegible]	[illegible]
Burbank	Correspondent [illegible]	[illegible]
	Agent [illegible]	[illegible]
Compton	Correspondent [illegible]	[illegible]
	Agent [illegible]	[illegible]
Covina	Correspondent [illegible]	[illegible]
	Agent [illegible]	[illegible]
El Centro	Correspondent [illegible]	[illegible]
	Agent [illegible]	[illegible]
El Monte	Correspondent [illegible]	[illegible]
	Agent [illegible]	[illegible]
Eagle Rock	Correspondent [illegible]	[illegible]
	Agent [illegible]	[illegible]
Fullerton	Correspondent [illegible]	[illegible]
	Agent [illegible]	[illegible]
Glendale	Correspondent [illegible]	[illegible]
	Agent [illegible]	[illegible]
	Agent [illegible]	[illegible]
Huntington Pk.	Correspondent [illegible]	[illegible]
	Agent [illegible]	[illegible]
Inglewood	Correspondent [illegible]	[illegible]
	Agent [illegible]	[illegible]
Lamanda Park	Correspondent [illegible]	[illegible]
	Agent [illegible]	[illegible]
Lankershim	Correspondent [illegible]	[illegible]
	Agent [illegible]	[illegible]
Long Beach	Correspondent [illegible]	[illegible]
	Agent [illegible]	[illegible]
	Agent [illegible]	[illegible]
Monrovia	Correspondent [illegible]	[illegible]
	Agent [illegible]	[illegible]
Ocean Park	Correspondent [illegible]	[illegible]
	Agent [illegible]	[illegible]
Ontario	Correspondent [illegible]	[illegible]
	Agent [illegible]	[illegible]
Orange	Correspondent [illegible]	[illegible]
	Agent [illegible]	[illegible]
Oxnard	Correspondent [illegible]	[illegible]
	Agent [illegible]	[illegible]
Palms and Culver City	Correspondent [illegible]	[illegible]
Pasadena	Agent [illegible]	[illegible]
	Correspondent [illegible]	[illegible]
	Agent [illegible]	[illegible]
Phoenix, Ariz.	Correspondent [illegible]	[illegible]
	Agent [illegible]	[illegible]
Pomona	Correspondent [illegible]	[illegible]
	Agent [illegible]	[illegible]
Redlands	Correspondent [illegible]	[illegible]
	Agent [illegible]	[illegible]
Riverside	Correspondent [illegible]	[illegible]
	Agent [illegible]	[illegible]
San Bernardino	Correspondent [illegible]	[illegible]
	Agent [illegible]	[illegible]
San Diego	Correspondent [illegible]	[illegible]
	Agent [illegible]	[illegible]
San Fernando	Correspondent [illegible]	[illegible]
	Agent [illegible]	[illegible]
San Pedro	Correspondent [illegible]	[illegible]
	Agent [illegible]	[illegible]
Santa Ana	Correspondent [illegible]	[illegible]
	Agent [illegible]	[illegible]
Santa Barbara	Correspondent [illegible]	[illegible]
	Agent [illegible]	[illegible]
Santa Monica	Correspondent [illegible]	[illegible]
	Agent [illegible]	[illegible]
Sierra Madre	Correspondent [illegible]	[illegible]
	Agent [illegible]	[illegible]
Signal Hill	Correspondent [illegible]	[illegible]
	Agent [illegible]	[illegible]
Sierra Madre	Correspondent [illegible]	[illegible]
	Agent [illegible]	[illegible]
South Pasadena	Correspondent [illegible]	[illegible]
	Agent [illegible]	[illegible]
Upland	Correspondent [illegible]	[illegible]
	Agent [illegible]	[illegible]
Van Nuys	Correspondent [illegible]	[illegible]
	Agent [illegible]	[illegible]
Venice	Correspondent [illegible]	[illegible]
	Agent [illegible]	[illegible]
Ventura	Correspondent [illegible]	[illegible]
	Agent [illegible]	[illegible]
Whittier	Correspondent [illegible]	[illegible]
	Agent [illegible]	[illegible]

ULY 28, 1924.—[PART II

SEWER ROW IN FINAL STAGE

Hermosa Board Forced Call Election

Otherwise Will Face C and Criminal Action

Must Obey State Board Health Order

[LOCAL CORRESPONDENCE]

HERMOSA BEACH, July
The long drawn-out sewer
troversy in Hermosa Beach
be brought to a head on T
evening at which time the B
of Trustees will be forced to
a bond election to care for
city's sewer needs or face
and criminal action instituted
the District Attorney's office.

The board has been notified
comply at once with the ord
the State Board of Health
a year ago, and on which
were given a six-months' ex
sion of time during the
part of this year.

Attempts to call an electi
this proposal resulted in a
election several months ag
which Trustees Barlow and
dell were replaced by
and Piner, who, advocating
conspicuous location for the
disposal plant, succeeded in
ing up a large following. T
cation first proposed close to
Hermosa-Redondo boundary
be favored it is expected.

The plan which is being
at present includes a scre
and disinfecting plant with a
iron outfall approximately
feet long installed at an
ed cost of $200,000.

NEW VENICE POLICE STATION IS OPE

By a "Times" Staff Corres

VENICE, July 27.—The
new police court was
opened yesterday at 35
avenue, when more than
serted speeders, dry-law v
and those charged with
fractions of the law appeared
fore Police Judge Frank Wi
The Judge expressed "the
day" as a complete success
a judicial standpoint. A
the new court was filled to
flowing, it was explained
unusually large crowd was
through sheer curiosity,
the new quarters prove inad
to accommodate the offend
the spectators a new schedu
court sessions will be arrang
judge announced.

WIFE RECITES CRUE ACT OF MATE IN C

[EXCLUSIVE DISPATCH]

LOUISVILLE, July 27.—
Edna Pantazis in a divorce
tion filed at Hopkinsville
her husband, James Pan
leges that while in a re
her husband "moved a chair
denly without her knowledge
she attempted to take her
causing her in the presence
vers persons to sit down o
floor." Mrs. Pantazis charge
husband with being cruel,
man, quarrelsome and

PONDENTS AND AGENTS

Times patrons in the principal
than Los Angeles the following
resentatives in these communities
and telephone numbers, is printed
subscriptions and advertising.

	Address

Of Interest to Women.

SOCIETY

BY JUANA NEAL LEVY

Miss Jean Monfort, the attractive daughter of the late Joseph B. Monfort, and Mrs. Monfort of Van Ness avenue, have chosen Saturday, August 9, as the date for her marriage to Newton Vincent Alison. The wedding will be at high noon and will be a quiet ceremony, Rev. David Monfort, cousin of the bride's father, officiating. Miss Gladys Crail, daughter of Judge and Mrs. Charles S. Crail, cousin of the bride, will be her only attendant. Miss Monfort has been the incentive for many delightful social affairs and there will be several functions given this week for her. Many of her friends will wait until after her return from her wedding trip to entertain in her honor. Saturday afternoon Miss Edith McLaughlin gave a surprise tea and shower for Miss Monfort. Wednesday afternoon, Mrs. Walter C. Bruck (Mary Musser) is entertaining with a bridge tea. Thursday afternoon, Miss Crail is planning a bridge and tea at the Los Angeles Country Club, while Saturday afternoon, Mrs. Miles Dewey Allen (Dorothy Techintin) will be hostess at a tea given at the Biltmore. Tomorrow afternoon, Mrs. A. B. McCord, aunt of the bride-elect will entertain informally with a bridge and tea at the Brentwood Country Club.

For Visitor

Yesterday afternoon, Miss Lucile Mitchell of Yucca street, entertained with a smart bridge luncheon at the Vista Del Arroyo, the guests being members of the Alpha Phi Sorority of which Miss Mitchell is a member. The affair was given in honor of Miss Dorothy Quigley of New York, who is spending the summer here visiting friends. Miss Quigley has been honoree at several affairs within the past few weeks.

From Over Seas

C. R. Reeves of Honolulu, is enjoying a visit in Los Angeles, the guest of the month of his cousins Miss Edna Moon and Miss Edith Ione Moon. Many delightfully planned motor parties are being arranged in honor of the visitor including Santa Barbara, San Diego, Riverside and a yachting party over the week-end on the "Waperry" to Catalina, with Mr. Reeves as honor guest. While in Honolulu, Mr. Reeves took many pictures of the islands in natural-color photography without paint or brush.

Felicitations

Mr. and Mrs. Dan Montgomery of 4818 Rosewood avenue, are rejoicing over the birth of a son, June 14, last. The infant will be called Dan, Jr. Mrs. Montgomery was formerly Miss Dorothy Day, daughter of Mr. and Mrs. Myron H. Wells.

Afternoon Tea

Mrs. John C. Calhoun of 639 South Arden Boulevard, entertained Friday afternoon with a tea honoring Mrs. Algernon Clark, Mrs. S. E. Woodhouse and Miss Louise Pendleton of Kansas City, Mo., who are enjoying a visit in Los Angeles. Seventy-five guests responded to invitations. Mrs. A. B. Orme and Mrs. George H. McCool, daughters of the hostess, presided at the tea and coffee urn. Assisting Mrs. Calhoun and her daughters were Mrs. Charles Zinn, Mrs. Emerson Gates, Mrs. Frank Zinn, Mrs. S. S. Moorehouse and Mrs. W. E. Wood.

In Mountains

Mrs. Hermann Janss (Emma Braly) and her attractive young daughter, Miss Louise Janss, accompanied by Mr. and Mrs. Harold Braly and daughter, Doris, are planning a vacation in the San Bernardino Mountains, motoring up to Big Bear Valley, Friday.

Engagement Announced

Mr. and Mrs. J. Gintzler of Indianapolis, Ind., formally announce the engagement of their daughter, Miss Leona Gintzler, to Dr. Leo Brandes, son of Mr. and Mrs. Max Brandes of 916 North Mariposa avenue. Dr. Brandis is a graduate of Rush Medical College, Chicago, and a member of the Phi Delta Epsilon fraternity. The wedding will be one of the events of the latter part of September.

House Guest

Miss Ellabelle Erringer of Chicago, is visiting in Southern California, and is the house guest of Miss Ruthmay Gates at her home in South St. Andrew Place. Numerous affairs are being planned in honor of the visitor during her sojourn here.

Home Again

Mr. and Mrs. Howard Harvey Witte (Irene Blakely) have returned from their honeymoon trip, which included Hotel del Coronado and points of interest in Southern California. They are at home to their friends in their new home, 647 Orange Grove avenue, South Pasadena. The wedding of Miss Blakely and Mr. Witte was one of the beautifully planned events of the 2nd inst.

Arlington Lodge

Among the many Angelenos who are enjoying a sojourn in the mountains at Arlington Lodge, Lake Arrowhead, are Mr. and Mrs. W. B. Guyton, Mrs. E. R. Hosmer, Miss Harriet Hosmer, Miss Marion Burke, Irving H. Hellman, Miss Susan Dulin, Miss Marjorie Dulin, E. S. Dulin, Miss Harriet Leaf, Gordon Leafe, Miss Rosemary Hancock, Bertram Hancock and Lawrence Winston.

Luncheon Parties

The Assistance League in De Longpre avenue has been the scene of much activity recently. Among the affairs given were a number of luncheons, Friday afternoon, preceding the class which Miss Leta Horlocker had arranged in handpainting the yellow bowls used so much in one's kitchen, transforming them into flower jars for the porch, living-rooms or dens. Among the hostesses were Mrs. Hancock Banning, Mrs. Seamo Morgan, Mrs. Jotham Bixby, Jr., and Miss Marguerite Brunswig. These bowls are being offered for sale at the league, the proceeds being donated to the league fund.

Bridge Luncheon

Mrs. J. H. Heidt of 734 Catalina street entertained Friday afternoon with a charmingly arranged bridge and luncheon in honor of Mrs. Marshall Stookey Anderson. The table was decorated with a profusion of yellow flowers and foliage, the table being lighted with yellow shaded candelabra, the shades of the rooms being drawn. Yellow satin ribbons and tulle added to the charming effect and the place cards were hand-painted sketches in the same motif. Those included were Mrs. Anderson, Mrs. B. Sharts, Mrs. Robert Green, Mrs. J. Wallace Romaine, Mrs. Aline Kimball, Mrs. E. J. Holland, Mrs. Ethel Wagner, Mrs. A. Martin, Mrs. Frank De Long, Mrs. Clyde De Long, Miss Eula Lewis, Miss Maude Elisabeth Richards, Mrs. D. W. Woodard.

Vacation Outing

Mr. and Mrs. Arthur Mountford (Charlotte Fountain) of 6534 Estrella avenue, are enjoying a vacation outing in the Redwoods, going far up into Oregon. They will visit all points of interest and on their return trip will pass a week in the Yosemite.

Novel Entertainment

An evening of novel entertainment was given by Miss Ada Bennett at her home, 611 South Campbelet street, Friday evening, the guests enjoying the affair numbering almost three score. The party was given in the nature of an informal dance, but several interesting features were offered the guests including readings by little Muriel MacCormack and Donald McAlpin, who gave a special dance, while Clair Guthrie and Edna Carlton presented several charming toe-dancing numbers. John Weightman contributed a number of minstrel and black-face comedy numbers. At midnight a buffet supper was served on the lawn under huge Japanese lanterns, to the strains of Hawaiian music.

At Country Club

Among the many delightful affairs at the country clubs recently was the dinner party given by Mr. and Mrs. Henry H. Merrick at El Caballero several days ago, their guests including Mr. and Mrs. Dewitt Brown, Mr. and Mrs. John H. Blair, Mr. and Mrs. Charles Patrick, Mr. and Mrs. Charles J. Butterfield, Mr. and Mrs. Marlowe Merrick and Irvine Walker of Chicago. Mr. and Mrs. Homer A. Smith also entertained with a charmingly arranged affair at the same clubhouse, their guests including Mr. and Mrs. C. W. Young, and Miss Young, Judge Rufus Porter, Mrs. Frederick H. Martin, and Mrs. Waitman W. Martin of Fort Worth, Tex., who are visiting in Los Angeles. They are guests of Mr. and Mrs. C. W. Young.

Final Week

Our first sale

of Exclusive Handmade SHOES

Values to $20

Comprising every size but not in every style of white kid, colored kids satins, patents and suedes

$10

Distinctive Hosiery Chiffons at

1.65 2.35 2.95 3.75

La Mode Shoes

722 South Flower Street

Metropolitan 5415 Los Angeles

RICH

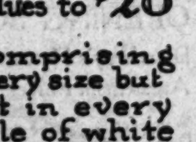

the rich pure product of West Coast Dairies

It's Nestlé's ALPINE

The Woman and Her Job

[Questions concerning the problems of women will be answered in this column if addressed to Mrs. Watrous at the Times. Requests for personal replies must be accompanied by a stamped envelope.]

ONE GIRL WANTS TO KNOW

Dear Mrs. Watrous:

This hasn't a thing to do with your work, but I think you'll help me anyhow. I always look for your page and read it, and never once have I bothered you with questions. Now, I'm going to begin, and you can answer me in the paper so you won't know who I am.

I'm to have a home of my own very soon—we go look at it every Sunday. The living room is to be all mine, furnished with the money I've saved, so when you tell me what to do, please remember I've only a bit over five hundred to do it with. There are two windows each side of the fireplace—little ones, and a long low one in front. My beloved wants brown woodwork and broad beams in the ceiling—almost rustic. What shall I do with the walls? What do you think of blue? Do I have to have a three-piece set? Now, please don't tell me to go to an interior decorator, for I want that room to be mine. I've been dreaming about it for all the eight years I've been in a lawyer's office.

Here's a secret: I hate typewriters, and the day before I'm married I'm going to buy one, take it out in the back yard and take an axe to it. That's how tired I am. Gratefully, Norma."

You stop hating them this minute. Once I knew a girl who said she hated typewriters and would like to bite the man who made 'em. And what'd'y 'spose? The devil heard her, an' he tied a typewriter on her back, and she's been wearin' one ever since!

And now about that room. You didn't say whether it faced north or west, and that makes quite a difference. But if it's large and has only two small and one long window, I don't think it will have much light even if it gets the afternoon sun. The brown beams and trim will absorb some of the light, too.

I'm not an interior decorator, but I do know some of the things you shouldn't do. You can avoid figured wall paper, which will dwarf your space, unless the outlines are soft and indistinct. If you choose yellow tones they will harmonise with the brown, and give more light than any other color save white, also they are warm and cheery.

Drapes of gold gauze, with black fringe are effective, or you can get white china silk, give it three rows of hemstitching in black for decoration, and have it dyed a dull gold. Select a sample of ribbon in the old-gold that is soft in tone, and have the drapes dipped to match it. Blue is a cold color, and that room needs warmth.

I suppose you mean three-piece upholstered sets. They happen to be my pet abomination. You could get two pieces alike—say a davenport and wing chair—in mohair. Unless you are impatient to finish the room, you might wait a bit and watch the sales. A two-toned effect in a soft faded blue would be very pleasing, or taupe with a gold back. I'd avoid a figured design, they're so tiring after a while. Remember that furniture is to be lived with. Simple lines, quiet tones, and plain weaves are satisfying year after year. Mahogany and cane straight chair and rocker will go well with your davenport, or any other style of equally substantial appearance. Windsors are alluring but they are too light in design to keep company with the heavy-weights.

Be sure there are lamps convenient to the davenport or big chair. There is a kinship between tables, chairs and lamps, and you shouldn't estrange them with much space. A long Italian table in dull finish should suit that room.

Floors darker than walls and walls darker than ceilings is a good rule. A rug unobtrusive and that will not show footmarks is ideal. Should you follow the gold tones I've suggested, then an earth-colored rug without pattern would be harmonious. Do you know that you can pick up good orientals at most attractive prices if you watch for sales? You might start with two and add others later.

You can brighten the room by using gay pillows, pictures with rich colorings, a vase or candlesticks of brilliant hue. As for the pictures, if you will send me an envelope I'll be glad to make you further suggestions.

Don't scorn the interior decorators. No matter how they furnish us, we always put our own personality into a room.

ANSWERS TO QUESTIONS

Dear Mrs. D.: If you are an experienced dressmaker you should be able to work up quite a business in making alterations for the small shops. Why not solicit those in your own neighborhood which you tell me interfere with your success in getting work because the ready-made is cheaper than you can make them up. In many of these stores a flat charge is made for an alteration whether there is much or little to be done. If you were given the work from three or four of these places you should be able to help the family income considerably.

Dear Alice: The requirements for a law course are a high school diploma from a school recognized by the State universities. You must then have two years in college and your studies are called a "prelaw course." After that you are required to have four years in a college of law.

Diet and Health

By Lulu Hunt Peters, M.D.

MY PROMISES AND THEIR FULFILLMENT

When I ran my instructions on reducing I made you the following promises if you would follow them:

(1.) Better health.

(2.) Increased efficiency and strength. One hundred fold.

(3.) Better dispositions. Fat people are not good natured! They are apathetic.

(4.) Better looks. Clearer skin. No matter how you look during the process, when you are reduced your looks will be improved. Five hundred fold. And you'll look younger!

(5.) A reorganization of your mode of living. A cure of your habit of unnatural craving for large amounts of concentrated foods, with the creation of a new natural appetite for more wholesome foods.

(6.) A restoration of marital felicity. No one loves a fat man or woman.

We have had thousands of letters testifying that these promises have been fulfilled. The letter I am giving you today, shows that there are possibilities of spiritual as well as physical help in getting rid of the excess mortal man. I know you will agree with me that the letter is a valuable contribution to our column. Here 'tis:

Dear Doctor: My hat is off to you! You know your stuff! And more than that, what more can be said to one professional 'man' by another?

"March 24 last, to my alarm, the scales showed that I weighed 175 net. I am 45 years of age, five feet seven and one-half inches tall, which, according to your standard, would entitle me to 151—no more. I was alarmed for I had been struggling against that increasing girth for years, each year registering a little more. There is a question painted on the wall of the Y.M.C.A. gymnasium in San Francisco, that has been haunting me for years, to wit:

"'Will you be fat at 40 or fit at 50?' Not so bad, is it?

"I introduced a system of setting up exercises ten minutes night and morning, a four-mile hike 7 to 8 o'clock each morning, ending with a few minutes in the outdoor gymnasium in our public park, and I feel like a man among men, sure enough.

"Now, as to the habit of eating: When I sit down to a real meal, which is about once in twenty-four or thirty-six hours, instead of old-time three-per, I eat about half of what is set before me and get up satisfied, instead of eating everything in sight and hollering for more as of old. Funny isn't it, what habit will do to one?

"By far the greatest benefit derived from my metamorphosis is that suggested on the cover of your little book: 'Spirituality' now predominates in my life over 'materiality.' For the first time I am able to put my body under. Instead of being the means of satisfying the 'lusts of the flesh,' my body is now 'the temple of the Holy Spirit.' Of course, I am not saying that merely the matter of dieting brought about all this wonderful transformation. On the contrary, I can see in it the Divine Love, and patience and guidance of a wonderful Heavenly Father, but the fact remains that the change came to me within this period, although I have been a professioning Christian and active worker for thirty years. So we will not know until the books are opened how much good you are doing in the spiritual realm, as well as in the material.

"And now for results: Right now I experience the thrill that comes once in a life-time when I tip the scales at the exact standard—151 pounds net.

"Your promises: They 'listen good,' Doctor, and you have made good all of them that you possibly could. It isn't your fault that I tied into your system too late for you to make good on number six.

"Fraternally yours,

"W., D.D.S."

(Tomorrow: Answers to Correspondents.)

My Dear Followers: When sending for material which we offer you, please remember to enclose a stamped, envelope bearing your full name and address. The pamphlet on reducing and gaining is the only one for which you must enclose 4 cents in stamps extra. Address your letters to me in care of this paper. Make them as brief as possible, not over 250 words, and type or write them legibly with ink. Please sign your name as evidence of good faith—we will not use it in any way. Remember it is impossible for me to diagnose for you or to answer you personally. I appreciate very much the beautiful letters you send me, and regret it is impossible to give you individual advice. The questions you ask will be answered in the column as soon as possible, if they are of general interest. Don't forget the s.p.a. s. a. if you expect me to send you the information I have offered.

[Copyright, 1924, George Matthew Adams.]

Chamber to Give National Guard Farewell Party

The Chamber of Commerce will hold a luncheon Wednesday noon at the Biltmore Hotel in honor of the departure of the One Hundred and Sixtieth Regiment of California National Guard for the annual encampment of the State militia at Del Monte.

Col. Walter P. Story, commanding the regiment, will be the guest of honor and will be accompanied by all of the officers and members of the one Hundred and Sixtieth Infantry staff.

In addition to the regimental officers the entire band of the organization will be on hand to provide entertainment for the occasion. They will be given an ovation by officials of the Chamber of Commerce, a special demonstration having been arranged by President William Lacy.

The speaker of the day will be Miller McClintock, chief of the Bureau of Municipal Research of Harvard University. He will talk on the relation between street traffic and community prosperity.

HOUSEHOLD SUGGESTIONS

Will Preserve Them

Pour a half inch of olive oil on top of the brine in the half-finished bottle of olives and then cork tightly. The olives will last indefinitely and still retain their favor.

Did You Know

That tomatoes may be placed on the prong of a fork, held above the gas burner for a few seconds to sear the skin and then peeled in less time than it takes to tell it?

Will Need More

When buying materials for chair covers or curtains, more will be required if the design is one of large set figures, on account of having to match the figures. If you wish to economize in material, buy either plain or small-figured material.

A Shock Absorber

A small rag rug, such as can be purchased for about 50 or 75 cents, is splendid to have in the kitchen for the housewife to stand on while ironing. She will be delighted to find how much less tired she will be than if standing on linoleum or bare floors.

A Gift for Mother

The mother who has a baby to bathe every day will enjoy a rubber apron to wear during the process. It will prove a wonderful protection.

Return the Jars

We are so often sent good things to eat in jars, dishes or glasses, which we entirely forget after the good things are eaten and in consequence, they are never returned. It is a good idea to write the sender's name on a slip of paper and tuck inside the container. Then it will stand a chance of being returned—and soon.

FILMDOM TO GET SCHOOL FOR ACTORS

Lou Tellegen Has Plan for National Academy Backed by Financiers

Plans are now being formulated by Lou Tellegen and a group of western and eastern philanthropists, whose names cannot be revealed until after incorporation under the laws of California, whereby an endowment fund will be established for the creation of a National Academy of Motion Pictures.

The major portion of the endowment will come from a New York banker, who has distinguished himself as a benefactor to children and struggling college students. Another part will be the contribution of a Los Angeles realtor. Still another founder will be an eastern manufacturer who hails originally from the West.

Actively interested with Lou Tellegen in the consummation of the idea and its operation from a practical viewpoint as well, are B. P. Schulberg, motion-picture producer, and Louis Gasnier, director and friend of Tellegen.

"Such a national institution," said Mr. Tellegen, "would provide scholarships for all the aspirants who hound the producing companies. It would do away with the menace of the fake motion-picture schools and agencies; it would do away with all the unwelcome and unwarranted notoriety attending every other publicity-seeking actor and actress. And it would bring about a condition of motion-picture development along highly artistic and educational lines. It would cause the motion picture to become America's great, if not greatest, pride and inspiration. I hope to be in a position to say more about it later on."

LANDSCAPING LIBRARY AREA RECOMMENDED

The Chamber of Commerce has recommended to the City Council that if the cost of the work is reasonable, the city landscape and otherwise improve the north side of Fifth street, between Grand avenue and Flower street. This will face the new $1,500,000 central public library. The chamber supported the City Planning Commission's recommendation that the property be beautified with trees, shrubs and lawns.

Broker to Get Fraud Charge Hearing Today

Harry C. Weist, a broker with offices at 714 South Hill street, will appear before State Commissioner of Corporations Daugherty this morning to show cause why his license should not be revoked. Weist, according to a complaint filed against him by Floyd L. Eddy, is charged with fraud and the operation of a bucket shop. The complaint was issued by Deputy Commissioner Praul, who will prosecute the case.

Weist is said to have negotiated with Eddy for the purchase of Standard Oil of California stock. After a payment was made on the securities, Eddy contends, he was urged by the broker to transfer his holdings to another investment.

Deputy Praul declared Saturday that numerous complaints have been filed against the broker and nearly a score of witnesses will be ready to testify against the asserted bucket-shop operations this morning. Citing Weist to appear before the department for hearing is the commission's first open move toward a clean-up of asserted "bucketing" in Southern California, Deputy Praul said.

Boys Charged With Stealing Films for Fire

The ambition of four boys, ranging in ages from 9 to 13 years, to stage a wild-West show, came to an undignified end when complaints were filed in Judge Archbald's Juvenile Court charging the boys with grand larceny.

According to the complaints, the youths purloined a box of motion-picture films from Henry Blackburn, of Oakland and started out to build a camp fire in a vacant lot in Boyle Heights. But instead of feeding wood to the fire, the boys found the films ignited much more readily and while one of them fed pictures to the flames the other three pranced around as Indians in the approved fashion set forth in a wild-West story book.

The boys, however, finally tired of this pastimeas d forthwith repaired to the Southern Pacific tracks where they dispatched the remainder of the films by placing them beneath the wheels of a steam locomotive, according to juvenile authorities.

The boys are Edward Walker, 9; R. H. Edwards, 11; Leon Farey, 13, and Frank St. Clair Farey, 11. All of them are residents of Boyle Heights. They will be given a hearing this week on the charges preferred against them at the instance of Salzbium.

Mothers!

Give the Children WRIGLEY'S after every meal

The following is from a recent work on teeth and health:

"Dentists have found that the exercise of gum chewing brings about a better nutrition of the teeth. . . ."

"The cleansing action of the gum between the teeth helps to keep them free from the particles which lodge in the crevices and cause decay."

You know how hard it is to get the children to clean their teeth. By giving them WRIGLEY'S you not only reward them for cleaning their teeth, but *the reward is actually the means of performing this important service!*

WRIGLEY'S is a benefit and a pleasure combined. It serves two purposes—and its cost is very small.

Aids digestion, too, and acts as an antiseptic wash for the mouth and throat.

Choice of several flavors—all of WRIGLEY quality, standard of the world.

. The Flavor Lasts .

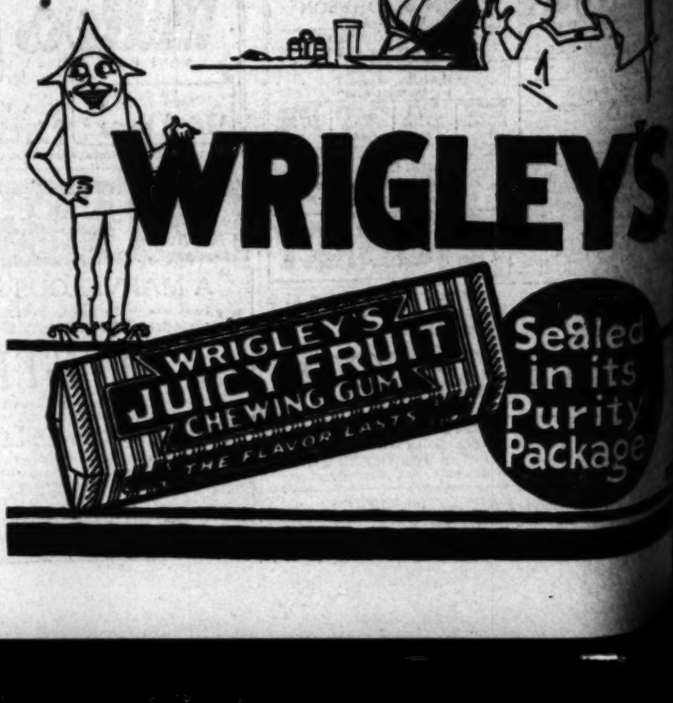

LECTURE ON SPEECH

University's Summer Session Course Includes Clinic

Mrs. Mary Kirk Scripture, a national authority on disorders of speech, will give two lectures at the summer session of the University of California, Southern Branch. The first will be given Tuesday afternoon and will be devoted to the subject of "Some General Problems of Correct Speech" and the second will be delivered on Thursday afternoon. In this lecture she will discuss "Disorders of Speech and Their Treatment." A presentation of type cases of speech disorders will accompany the second lecture.

Mrs. Scripture is associated with the Vanderbilt Clinic at New York and believes that stuttering and stammering are problems principally for the educator instead of the physician. Her plan for treating these disorders is to change the emotional attitude of the patient toward his or her affliction.

Clift Location

Away from downtown noise and heavy traffic—yet at the hub of the circle of downtown activity, you'll find Clift location ideal for pleasure or for business.

SAN FRANCISCO
GEARY AT TAYLOR

Keeps Off The Shine

Do away with shiny complexions. Use Mrs. McCormick's Beauty Cream—a face powder base. Delightfully perfumed. 50c and 60c. Trial size by mail. The Beheme Co., Waco, Texas.

Mrs. McCormick's BEAUTY CREAM

WANT-AD RATES

Effective March 1, 1924

...per insertion: for all ... except those otherwise ... consecutive times, 15c ...

SPECIAL NOTICES—
Miscellaneous

EXPERT driver will teach beginners to drive and drivers to be more skillful. CApitol 0224.

Baths and Massage

DON'T FORGET VENICE
is the best place for electric sweat massage and bath. Mademoiselle Geraldine, late from Paris and London and Miss Jones attendants. Open from 10 to 7 p.m. Closed Mondays. Brodsky Bldg., corner 18 and Trolleyway.

GROVE HEALTH INSTITUTE.
FLORENCE BARTON, May Ford nurses. Electric and steam baths, massage and electric treatments, both sexes. Hrs. 9-8 p.m. Sunday 10-3. Suite 314 STACK BLDG., 228 W. 4th. Cor. Bdwy.

ISHAM—CORNELL—ECKMAN
Grad. of Eckman Institute, Chicago. Vibro health for obesity and neuritis, electrotherapy, scientific manipulation, medicated vapor baths, diagnosis by physician. Hrs. 10-7. 126 W. 3RD ST., office 303.

SCIENTIFIC massage, sun lamp, violet ray, radium, sulphur, and cabinet sweats, graduate attendants, both sexes. 228 UNION LEAGUE BLDG., 2nd and Hill. VAndike 0270.

ELECTRIC cabinet, Swedish massage, baths. KAARBY, BELL and SMITH, NURSES, both sexes. Hrs. 9 to 9. Sun. 10 to 3. Suite 919 CONSOLIDATED BLDG., 6th and Hill sts. TUcker 4060.

TRY our med. steam baths and latest in Swedish massage for that tired feeling, rheumatism and reducing. Electric trts. Misses Nyberg & Nyberg, asst. Hrs. 9 to 9. Sun. 10-3. 108 N. SPRING, room 2.

SWEDISH massage, violet and sun ray, chiropractic vibratory, sulphur-steam vapor, osteo-manipulation. Hrs. 9 to 9. Sun. till 6. 826 UNION LEAGUE BLDG., 2nd and Hill. Open holidays.

SCIENTIFIC MASSAGE. Tub, elec., cab. and steam baths. COSMO MUD PACK. Chiropractic adj. Fat people red. Sick made well. 327½ S. HILL. 10-9, Sun. 9-6.

MASSAGE, manicuring, suite 600 UNION LEAGUE BLDG., 2nd & Hill. Hours 10 to 7. Open Sunday. Laura Ellis and Virginia Rhodes.

EVELYN DEAN and Miss Mills, medicated baths, massage and electric treatments. 255 W. 52ND PL. cor. Moneta. Hrs. 10-5:30. Open Sun. 10-2.

DR. THOMAS, Chiropractor specialist. Electric bath, massage. Miss A. Mills, asst. 9-7. Sunday 9-2. Room 421, 318 W. 5TH ST.

SWEDISH massage, magnetic vibration, med. sweats, baths, phys. cult., etc. Treat. $1 up. Hours 9 a.m. to 10 p.m. Sun. 10 a.m. to 5 p.m. 254 S. BDWY. Rm. 228.

SWEDISH mass., baths, elec. treat. Trained nurse in attend. 1242 E. COLO. ST. F. O. 3760.

MISS RUSSELL, Lucille Raymond, first class manicuring, massage. 520 S. BDWY. Room 318. Hrs. 10 to 7.

THOROUGH Swedish massage, chiropractic, home or office. ERICKSON, D.C., 1044½ S. Park View st. DRexel 4539.

SWEDISH MASSAGE SCHOOL. TUITION HALF PRICE. 206 UNION LEAGUE BLDG. PHONE VAndike 0486.

SWEDISH massage, alcohol rubs, elec. treatments, $1 up. 419 DELTA BLDG. 426 S. Spring. 10 a.m. to 5 p.m.

STAR Japanese baths and massage. Internal bath, scrub baths, oil rubbing. Operators both sexes. 215 N. SAN PEDRO.

MASSEUSE as partner, downtown office, small investment required. Address M. box 228, TIMES OFFICE.

LUCILLE WEBER, Sun Ray, scientific massage, chiropractic adjust. 325 I. W. HELLMAN BLDG. TUcker 1371.

HYGIENIC parlors, 228 W. 4TH ST., office 412. Hrs. 10 to 7. Open Sunday. RUTH DAVIS AND PEGGY ALLEN.

MAG. MASSAGE, ELEC., VIOLET RAY, SCALP & CHIROPODY TREATS. 650 S. FIGUEROA, APT. 215. OPEN SUN.

SCIENTIFIC massage, oil, alcohol rub, chiropractic adjustments, assist. 414 W. 4TH ST. Open Sunday 10-6.

MANICURING, massaging, scalp treatment, chiropractor. STUDIO SHOP. Ph. 769-447. 2506 W. PICO ST. Rm. 7. Open Sun.

MISS E. ELMAN, GLOVERS-TAR-O-SEPTIC MANICURING. HRS. ARE 9 TO 6. 557 S. FREMONT. 3RD FLOOR. SUITE 31.

MRS. Mae E. Curtis, massage, facial & scalp, elec. vibratory, violet ray. 537 S. Fremont av. 6th & Fig. Rm. 25. 10-6.

REAL Swedish massage. JOSEFINA LARSON, 205 N. Broadway, Room 204.

SWEDISH scientific massage, steam baths. Beauty Shop. VAndike 9964. 327½ S. Hill.

MASSAGE, sweats, pine baths, elec. treat. $1 up. Graduate masseuse. 745½ W. 7th.

BATH, mas., blood wash, treat., rheumatism, neuritis. 1258 ½ W. 7. Always open.

FIRST-class massage & bath. Hrs. 10 to 7, Sun. to 4. 1018½ S. OLIVE.

MASSAGE and electropathy, HASHIMOTO, 121 S. San Pedro. Room 309.

SWEDISH massage at your home, gentlemen only. FOSTER. DRexel 2110.

ELECTRIC baths and massage, $2. JOE FOSTER, 2822 W. 9th. DRexel 2198.

Beauty Culture, Hairdressing, Bobbing

NESTLE PERMANENT WAVE, $10—Morgan Parlor, 583 W. 7th. VA. 7710.

Medical

DRS. SHORES & SHORES, Specialists, 602-3-4, Lissner Bldg., 524 S. Spring St., Los Angeles. Catarrh, deafness, head noises, asthma, rheumatism, neuritis, eczema, piles, abnormal blood pressure, epilepsy, goiter and other CHRONIC DISEASES of the nerves, blood, skin, lungs, heart, stomach, bowels, bladder, kidneys. Every a specialty for 30 years. Hours 9 to 5, evenings 7 to 8. Sundays 10 to 12.

MAN DOCTOR.
Specialist over 30 years, all chronic and recent diseases, through blood and urine. Medicine used only by himself. No delay from work; charges reasonable. Quick results. Latest method of 606 and gland treatment. Hours 10-8; Sun. 10-12. 219 DOUGLAS BLDG., cor. 3rd & Spring.

EXPERIENCED PHYSICIAN specializes in recent and chronic genito-urinary, bladder & prostate ailments. Prompt relief. Latest methods. Exam. free. 221½ S. SPRING, rooms 10, 11, 12. Hours 11-7.

FOR MEN.
SUCCESSFUL specialist, 31 years genito-urinary disease, chronic or recent. No delay from work. Latest methods. My own medicine. Exam. free. 247 S. BROADWAY.

ALL skin and blood diseases successfully treated by Dr. Silverman, former assistant to Dr. Lorsing of Dresden, Germany. Hour 1-4, eve. 7-8. Suite 814 BROADWAY ARCADE BLDG., 540 S. Broadway.

BLOOD TEST FREE. Abrams Electronic treatment, remarkable results in many diseases. 317 N. HILL ST.

SPECIALIST FOR MEN. See me for chronic or recent diseases. Examination free. Rm. 412 SEVERANCE BLDG., 6th and Main.

LADY physician, woman specialty. Hrs. 10-12, 2-5. Moneta car. 328 W. 41ST PL.

WOMEN'S ailments, all troubles specialist. 504 W. 2ND and Olive sts., Suite 6.

WOMEN'S diseases, all troubles, specialist. 419 CAL. BLDG., 2nd & Bdwy.

Sanatoriums

WESTLAKE CONVALESCENT REST HOME gives wonderful care to all chronic and convalescent patients; beautiful home atmosphere, graduate dietitian and masseuse; aged people given permanent home. Rates reas. 1115 S. LAKE ST. DU. 8196.

MOUNTAIN GLEN REST HOME
Sierra Madre, Cal. Finest location for constitutional or lung trouble. Every care, comfort and kindness given invalids. Aged or feeble.

THE WINDHURST Rest Home, sit. on Silver Lake. A visit to my place will convince you I have the most ideal spot in city for semi-invalids. Real home comforts, affectionate care. Rts. $15 up. DR. 0134.

WILSHIRE rest and diet home, hydrotherapy, massage, graduate nurses, dietitian; large sunny rms., high-class hotel and hospital services. Separate cottage for aged and invalids. DRexel 1244.

WILL take one patient in nice mountain home, Tujunga, Cal. Altitude 2000 feet. Sun room and bath, properly cooked food and good care. Call SUNLAND 531.

DR. BILEY'S HEALTHATORIUM for the restoration and improvement of health by Eliminator drugless system. Results assured. 1033 SO. WESTERN AVE. Phone 71939.

HOLLYWOOD HEALTH HOME. Ideal for recuperation, chronic, convalescent and aged. Excellent tray service. 4614 FINLEY AVE., nr. Vermont. Ph. 595245.

GRADUATE nurse has beautiful home, 6 acres fruit, shrubbery & flowers; will board invalids & convalescents. 1603 S. Marguerite Ave., Alhambra. Phone 606-J.

NEWLY furn. cottages, beautiful grounds, hospital, well equipped, surgery, delivery room, X-ray. Call Glen. 872. 1100 E. WINDSOR RD., GLENDALE.

TRAINED nurse give care to elderly lady in own home, large grounds, water, garden. High grade accommodations. 595721.

TRAINED nurse will give scientific care to nervous or mildly mental case in own home. Hi-grade accommodations. 595721.

PRIVATE home of nurse in Sierra Madre for semi-invalids. $20 per week. 547 W. HIGHLAND AVE. Ph. Blue 35.

QUIET restful home for nervous, aged, convalescents. House Dr., attrac. sum. rates. We call for patients. ALHAMBRA 1400.

HERMON Sanitarium. Home for invalids or aged. Succ. treatments for neuritis, gall stones and appendicitis. GArfield 4654.

TUJUNGA Sanatorium and Rest Home, Tujunga, Calif. 2600 ft. Sunland 935. All cases, chronic, taken. M. C. Darwin, Prop.

GRADUATE nurse, first-class accom. for patient requiring prolonged care. 568-684.

REST and individual diet. Physician's and nurse's care. GArfield 3591.

Chiropractic.

DR. JOSEPH BARTON
Chiropractor, Diet and Nerve Specialist. 616 Delta Bldg., 426 S. Spring. TU. 2333. Hours 10-6 or by appointment.

FREE chiropractic treatments. Elec. Col. of Chiropractic. 321 S. Hill. TRinity 4661.

Detectives

SECRET investigators, expert locators. A. E. SMITH Agcy., Wilcox Bldg. VAndike 4175.

Osteopathy

OSTEOPATHIC treatments, $1.50, at your home. Licensed physician 8 yrs. Phone 54123 before 10 a.m.

Auto Trips and Travel Offers

GOING east, share expenses. Can drive. Address R. box 204, TIMES OFFICE.

CHICAGO—Young man will drive for transportation. TUcker 1075. Room 21.

SPECIAL NOTICES—
Miscellaneous

Auto Trips and Travel Offers

REFINED young lady returning to England, will act as companion or take charge of children for transportation. Address O, box 279, TIMES OFFICE.

PARTIES desiring auto trips; have 5-passenger new Flint or 7-passenger new Buick. Owner will drive. Call CApitol 2080.

EXPERT driver, Harvard student, will drive car to San Francisco for passage. Call HERMOSA 1798.

TO SEATTLE—Nurse wishes to go, care for patient or child. GR. 2774.

LADY going east can reduce expenses caring for invalid. Call at 840 S. BIXEL ST.

PORTLAND-Spokane, Thurs. Take one reduce exp. Stude. sedan. HOlly 7090 eves.

EXP. driver (student) will drive family East for expenses; ref. HE. 7908.

PERSONALS—
Business

KNOW THY FUTURE.

KENDALL STUDIO
OF PSYCHIC SCIENCE, 1924 W. 6TH ST.
JEROME H. KENDALL, PH. D.,
GRADUATE LICENSED PSYCHOLOGIST,
CLAIRVOYANT AND SPIRITUALIST.
BANK AND PERSONAL REFERENCES.
ESTABLISHED 25 YRS. SEE THE BEST.
KENDALL gives important advice, help and information on all affairs of life; business changes, advancement, health, love, marriage, influence, journeys. If perplexed, worried, in trouble or doubt, consult JEROME KENDALL (A doubter never wins.) Call today. Lessons and reading, 10 to 5:30. Special readings, $1. Satisfaction guaranteed. Business strictly confidential. Private reception parlors. Maid in attendance. CLOSED SUNDAYS. 1924 W. 6th st. cor. Westlake.

REAL SUCCESS.
Comes by using your natural talents. Vocational analysis is accurate when judged from your birth date. Send $1 for my book, "The At-One-Ment Legion" and receive a vocation analysis from your natal chart free. Write plainly, place of birth, hour, day, month and year. This is necessary for correct judgment. "BURMEONE," 4626 Lomita st., Los Angeles, Cal. Graduate of "The Master Key System."

SOUTHERNER wishes to dispose of a rare and valuable set of pink shell cameos surrounded by pearls in first-class condition (owned at one time by Dolly Madison, wife of a former President;) a ship model made seventy years ago and several old pieces of Sheffield silver marked with an English family coat of arms. Only a collector or one genuinely interested in priceless old relics need apply. Address N, box 7, TIMES OFFICE.

HOWARD L. MORTON,
SPIRITUAL ADVISER, TEACHER and PSYCHOLOGIST. Advices on business, health, love, domestic advancement, changes and all personal affairs. In fact if worried over any affair in life CONSULT MORTON. $1. Hours 10 to 6. Thursday until 9. Closed Sunday. 520½ S. BROADWAY. Between 5th and 6th sts.

MADAME ROSE.
PALMIST. CLAIRVOYANT.
Change your bad conditions to SUCCESS and HAPPINESS. Confidential advice on all affairs of life. Love, marriage, business, etc. Hrs. 10-8. (Licensed.) MAin 3847. 459 S. FIGUEROA ST. Cor. 5th.

UNINCUMBERED gentleman (45) business integrity, ability, education, desires acquaintance real woman not over 38 to assist financially in business already started. Enormous future possibilities to one with at least $1000. Write fully in confidence. Address R. box 411, TIMES OFFICE.

LEARN TO LIVE RIGHT.
KNOW YOUR CAPABILITIES.
YOUR FUTURE CORRECTLY REVEALED.
MRS. GENTRY, Famous Divine Healer, troubles of all nature. Residence, 816 W. 10th. Tenth & Figueroa. 9 a.m. to 10 p.m. Open Sunday. Private ph., 53672.

WANTED—Lady or man with some cash, take half interest in light manufacturing business. Excellent line beauty specialties, toilet necessities. Splendid opportunity, large profits. References exchanged. For particulars write chemist. Address R, box 229, TIMES OFFICE.

STAGE CHILDREN WANTED
To train for pantomime production under direction of English actress. Rehearsals starting at once. Interview between 2 and 4. Apt. 316, 6075 FRANKLIN AVE.

ELSIE LE NARD
One of the best spiritual readers in L.A. You don't have to write your questions. She can tell you what your troubles are and advise you how to overcome them. 1007 WEST 8TH, near Figueroa.

BEAUTY SPECIALIST.
Removes all LINES, WRINKLES and FRECKLES, reasonably for privilege of reference. By appointment only. DRexel 5569. 2744 W. 8th st. MARY MERSEREAU.

MME. NEYSA NAVARRE.
Confidential advice, business, domestic, love. All affairs of life. Hours 10 to 8. Appointment evenings. CLINTON HOTEL, cor. 6th and Figueroa. TR. 7641.

BLUE? PUZZLED! WANT TO KNOW? See the Sightless Life Reader, DR. OLIVER P. COOPER 1121 S. Olive. 25 years' practice. Consultation $2. Full reading, $5. Open Sundays and eves.

OCCULT society ready to expand desires services of executive of first order to conduct expansion program. Per cent basis. Address P, box 261, TIMES OFFICE.

SEE MME. ANTOINETTE spiritual advisor, she tells you the truth. Readings daily, 9 a.m., 7 p.m. Sunday, 9 a.m., 3 p.m. 1232 S. ALVARADO. BEacon 0797.

CORNS CURED
In one night or money refunded. Ask your Druggist for SURE CORN CURE. HUmbolt 5387-M.

WHO OWES YOU?
We make them come through. No collection, no charge. F. A. GRAY, 525-526 BRYSON BLDG. TUcker 2466.

"THERE are thousands and thousands of acres of the most valuable space in our cities going to waste on roofs."
HENRI HICKS.

LADIES! YOUR PHOTOGRAPH FREE for a little of your spare time. Nothing to sell. Write P, box 172, TIMES OFFICE, for appointment.

"THERE are thousands and thousands of acres of the most valuable space in our cities going to waste on roofs."
HENRI HICKS.

WANTED—Partner on trip, West Coast of Mexico. Adventure, pleasure and chance to make money. Address O, box 159, TIMES OFFICE.

AUTHOR has an extraordinary proposition to offer wealthy lady or gentleman. Correspondence confidential. Address S, box 587, TIMES BRANCH.

WILL private person take the word of honor from girl alone for $100 loan? Address L, box 117, TIMES OFFICE.

MORPHINISM successfully treated by physician and nurse. Address O, box 284, TIMES OFFICE.

MABEL TYLER.
Crystal reader, cards, palmist. 318 W. 5TH ST. Hrs. 10-6. MEt. 2372.

MADAME MILLS—See the Best. WORLD FAMOUS READER (Ladies only.) 1323 S. HILL. Venice Apts. (Rear.)

LONESOME Club, Mon., Fri. eve. 7. Old-time dancing, songs; visiting for lonely folks. HORNES, 936 W. 7th.

EXPERT SHINGLE BOB, 50c.
$210 BEAUTY COURSE FOR $35.
McCLENDON'S, 607 S. HILL, SUITE 318.

TRAINED nurse give care to elderly lady in own home, large grounds, water, garden, high grade accommodations. 595721.

ATTENTION, golf players. $300. C. C. membership ½ price, trans. inc. GR. 6565.

MME. AIMEE, MEDIUM. Free tests given to all. 1115 W. 2ND ST. ME. 3779.

"ALL THE SIDE WALKS IN OUR CITIES SHOULD BE GREEN."—HENRI HICKS.

CONSULT THE BEST, MRS. HUMPHREYS, 1337 S. OLIVE. 30 YEARS IN CITY.

SEND 25c for oriental secret how to remove wrinkles. A. I., 848 W. 9TH.

MADAME FRANCES RACINE, Spiritual message medium. 1106 W. 1ST ST.

STUDIO, grand piano, helps, artistic home. All or part time. Reas. AT. 0420.

ADVICE FREE. W. MATTHEWS, Attorney. 210 Douglas Bldg. MEtropolitan 4379.

ATTENTION, golf players. $300. C. C. membership ½ price, trans. inc. GR. 6565.

MADAME GAZETTE, reader, wonderful woman of mystery. 1547 W. 7TH. 547-25.

Inquiries—Missing People

WANTED to know whereabouts of William Fleming who was injured at Armstrong Siding, August 21, 1920. Matter of interest to him. Address P. C. CLOWSLEY, P. O. Box 465, Stockton.

PROF. DAREOS, formerly of Ocean Park, where located now? Advise by Times personals. Address N, box 8, TIMES OFFICE.

FERLANDO SILVESTRO. Address wanted; important news. CApitol 4049. 3630 DAYTON AVE.

GUY, DADDY DEAR, please let me hear from you. I am worr'ed. JIMMIE.

ADD. of L. L. Loyd, Min. Engineer. Jas. S. Willits, Sr., miner, Auburn, Calif.

BUSINESS ANNOUNCEM'TS
Miscellaneous

LAACK & WILLIAMS, REALTORS.
Residence, business and income property depts.; rentals and leasing.
200 PANTAGES BUILDING.
TRinity 3641. 7th at Hill. TRinity 3641.

REAL ESTATE, LOANS, INSURANCE.
METCALF & RYAN,
REALTORS,
211 PACIFIC FINANCE BLDG.
TRinity 6711. 6TH & OLIVE STS.

REAL ESTATE, LOTS, INCOME, BUSINESS PROPERTY AND INSURANCE.
GEO. SUNDAY, INC.,
400 LANE MORTGAGE BLDG.
PHONE TRinity 8601.

MAP printers. Instant service. LOS ANGELES BLUE PRINT CO., 826 So. Grand. TUcker 3240.

BUG EXTERMINATOR—All kinds bugs killed. Guarantee in 2 hrs. PENCILLE. HU. 3273-J.

LOS ANGELES CAN CO., 303 to 313 San Fernando Road. CApitol 0580.

HARD claims, bad debts, wages collected. ATTY., 210 Douglas Bldg. MEtro. 4379.

BUSINESS ANNOUNCEM'TS
Miscellaneous

STORIES AND SCENARIOS MARKETED
Authors investigate our plan for selling your stories and scenarios. Manuscripts submitted to producers all over United States by new publicity method. Publication of books arranged for. Correspondents solicited. PACIFIC LITERARY BUREAU, 227 Douglas Bldg., Los Angeles.

BLUE prints made while you wait. LOS ANGELES BLUE PRINT CO., 826 So. Grand. TUcker 3240.

Income Tax Experts.

BOOKS OPENED, KEPT, CLOSED, INCOME TAX REPORTS. TRinity 1537.

Attorneys and Counselors

C. C. CASWELL, ATTORNEY,
ADVICE FREE. General practice, private confidential. 206 WESTERN MUTUAL BLDG., 321 3rd st.

ALL legal matters, ADVICE FREE. LEONARD, 902 Broadway Arcade Bldg., 540 S. Bwy. Open eve. 8-9; Sun. 11-12. TR. 4172.

GROENE, RAGLAND & BANE, All matters. 433 BRYSON, 2nd & Spring. FAber 4330.

FREE law; estates, husband-wife, personal injury, loans. 546 Douglas Bldg. Eve. 5-8.

ADVICE free. W. MATTHEWS, Attorney. 210 Douglas Bldg. MEtropolitan 4379.

Auctions and Auctioneers.

AUCTION.
For quick results on your real estate, furniture or in fact anything
See JACK MARTIN,
The Irish Auct.
2724 S. Main. Phone HUmbolt 0063-W.

Contractors and Builders

INVESTIGATE
NEW FINANCE PLAN
by
OLDEST ESTABLISHED COMPANY.

Will build and lend full cost of building on monthly payment plan. Payments begin after completion of building. No bonus or fees.

Only Requirement,
A CLEAR LOT.

Open evenings and Saturday afternoons. Expert estimators will assist you in planning.

BUILDERS' FINANCE
ASSOCIATION,
Suite 412 Laughlin Bldg.,
315 South Broadway.
VAndike 2291.

HANDY HOMES
Inspect Model House, 2514 S. Figueroa.

Living-room, bedroom, kitchen, breakfast nook that screen porch. No. 1 bath fixtures, painted, papered, wired, plumbed. Inside finishings, French gray enamel, floor stained and varnished, china closet, linen closet, clothes closet, ironing boards, medicine cabinet, sink with drainboard, cupboards, water heaters, laundry tray, linoleum in kitchen, breakfast nook and bath, all electrical fixtures and window shades complete, flower boxes under front windows, artistic porch and rounded gable, substantially built, 16-inch studding, sash windows. A charming attractive home that comes within the reach of moderate means. Price $1350 cash, or on terms like rent. House open for inspection, 2514 S. Figueroa. "The Little White House Trimmed in Sky Blue."
NAT H. SPITZER, Exclusive Agent.
"A Dollar a Day Keeps the Landlord Away."

DO YOU WANT TO BUILD
ON YOUR CLEAR LOT?

WE WILL FINANCE YOU
FOR THE AMOUNT YOU NEED.

PAYMENTS LIKE RENT.

No Red Tape.
No Scheme Deal.
No Advance Payments.

FREE PLANS.

TIFAL & O'CONNOR,
Builders of Merit.
SUITE 709 GRANT BLDG.
4th & Bdwy. Ph. TRinity 5435, 5436.

100% FINANCING

Nothing too large or too small. No Bonus. No Fees. Bungalows, flats, apartment houses and bungalow courts. Plans, specifications and appraisals free. 25 years' experience in first-class building.

PHOENIX BUILDING CO.
525 Chapman Bldg. VAndike 3300.

HOME BUILDERS—
We build bungalows, duplexes and high grade homes and flats. We make our own plans. Building is cheap. We can finance any legitimate building. We invite careful investigation of our ability and responsibility.
SMITHER BLDG. & INVESTMENT CO.
451 N. Western ave. GRanite 1203.

BUILD NOW!
IF YOU OWN A LOT we will furnish the money and build for you. Terms like rent.

FREE PLANS.
Call and see us.
EDWIN S. DOUGLAS
General Contractors. Ph. TUcker 2130.

IMPROVE YOUR LOT—
We can improve your lot so as to guarantee an income. We can make plans and build for you. We can finance your building. Building is cheaper.
SMITHER BLDG. & INVESTMENT CO.
451 N. Western ave. GRanite 1853.

ARE YOU THINKING OF BUILDING?
If so, come in and look over our plans. We finance your building complete, free estimates and plans. Open evenings and Sundays. Ph. VErmont 4400. MANUAL ARTS CONST. CO., 4216 S. VERMONT.

12x18 GAR. built on your own lot....$85
12x16, built on your own lot....$78
Others in like proportion. Call or write.
SO. CALIFORNIA WRECKING CO.
AXridge 6984. 426 E. Slauson.

BUILDING COSTS ARE DOWN. I will build good 4-room bungalow, $1700, 5-room $2000, 6-room, $2800. Plans furn. C. WESLEY TAYLOR, 1020 Black Bldg. MAin 4218.

E. C. WISEMAN,
PRACTICAL BUILDING SYSTEM,
313 S. Figueroa st. VAndike 3062.
Plans, building, alterations, financing.
BRICK BUILDINGS A SPECIALTY.

WE design, build and finance. Prefer dealings direct with owner. See F. SWARD, SINGREY CONSTRUCTION & FINANCE CORP., 3869 W. 6th st. Ph. 567-318.

I WILL build your bungalow or small store, finance same, if lot clear and I build. VErmont 1174. J. D. BROWN, 1738 W. 46TH ST.

GARAGES, 10x20, as low as $60. 2-rm. houses from $135 up. Estimates given for all classes of construction. BE. 5061. R. J. CAPITAIN CO., CONTRS.

F. C. RAU, CONTRACTORS
AND JOBBERS
Homes and offices remodeled. AXridge 0651. 5003 S. FIGUEROA.

WE MOVE the dirt. Ford dump trucks by day or contract. Team work and grading, gravel, sand, soil or manure delivered. DRexel 0720. DUnkirk 3830.

FOREMAN carpenter, general supt., large or small jobs. Have cut-off saw outfit. Want situation. Highest references. HARGREAVES, 811 N. Van Ness ave.

4 ROOMS and bath, 24 by 26, $1585. Built right. See house under construction at 83rd near Harvard. Get prices. GEORGE CALLARMAN, HUmbolt 3868-R-11.

ALTERATIONS, additions, jobbing. 1st class. 556-31k. HARGREAVES, 1031 N. Rampart Blvd.

PLANS DRAWN. REASONABLE RATES. RALPH SINGLETON, 439 San Fernando Bldg., 4th and Main. Ph. TUcker 1498.

CONTRACTING and building. Estimates furnished, plans if desired. Phones 56615 or EMpire 1638.

JOHN A. HENRI.
Finance and build anything.
416 I. W. HELLMAN BLDG. MAin 2751.

GARAGES, $45 up, any size, anywhere; shell of small house, $150. 613 W. 54TH ST. Phone AXridge 8781.

PAINTING, PAPERHANGING, DECORATING. First class work at lowest prices. Estimates free. 2355 W. Wash. 769987.

CARPENTER and job work, store fronts, fixtures. Genl. bldg. contractors. WYATT BROS., 3512 S. Main. HUmbolt 6174.

PLASTERING, CEMENT WORK, FIRST-CLASS. PHONE 556315.

CEMENT founds. All kinds of br. & cem. wk. 1437 W. 60TH ST. THornwall 4925.

PLANS drawn to order, very reasonable rates. 518 LISSNER BLDG. VAn. 6156.

HARDWOOD floors, $1.40 a sq. yd. and up. Phone VERMONT 5543.

SINGLE BUNGALOW BOOKS DOUBLE. 50 cents. 527 I. W. HELLMAN BLDG.

GEN. cem. contractor, first-class work. Reas. prices. 1522 W. 55TH. VEr. 4400.

CARPENTER, remod., repair, a spec. L. DE LA CROIX, 767 N. Van Ness. DUn. 9057.

CARPENTER work of any kind, alter. a spec., reas. THOMPSON, 547-96.

PLANS and specifications, $2 per rm., work guaranteed. 551 N. VERMONT. 596-034.

CARPENTER, new and general repair of all description. THornwall 2080.

PLUMBING done the economical way. Ph. AXridge 5342; 968 E. 53RD ST.

BUNG. bldr., experienced. Repairing, remodeling. Prices down. AXridge 3021.

HARDWOOD FLOORS Cleaned, waxed, etc. Machine sanding. Reas. Hansler. 75515.

PLASTER, brick and cement repairing. No job too small. HUmbolt 1988-W.

CARPENTER—New or alters. 20 yrs. ex. est. given. TURNER. THORN. 2391.

CEMENT work wanted, machine mixed. 531 W. 49TH PL. AXridge 1543.

PLASTERING, STUCCO AND PLASTER PATCHING. PHONE TUcker 5198.

PAPERHANGING, cleaning, painting, $4 per rm. and up. HUmbolt 7295.

CEMENT work, all kinds, machine mixed, work guaranteed. Call CApitol 0211.

CEMENT work, all kinds; free estimating; prices right. AXridge 1666; 598430.

FOR teams, wagon and scrapers, day or contract, call BEacon 2466.

CEMENT work. A-1 finish by day or job. Mixers for rent. RODEWALD, 70116.

BUSINESS ANNOUNCEM'TS
Miscellaneous

Contractors and Builders

REMODELING my specialty. Carpentering, new or old, long exp., reas. price. E. E. MINER, 2355 W. Washington. 766087.

CEMENT work, all kinds, drives, walks, repair work, day or cont. ATlantic 4813.

AWNINGS, $5; store awn., $15. Campbell Awning Co., 5122 S. Main. AX. 0510.

Professional Services

WANTED—Sets of books to keep on Burroughs book-keeping machine. Your customers' statements sent out on the first day of each month. Statement of your business furnished monthly. UNIVERSAL BOOK-KEEPING SERVICE, 1240-41 Citizens' National Bank Bldg. Phones: TUcker 3385, 3563.

Patents and Patent Attorneys

EXPERT ADVICE ON PATENTS FREE—
A. K. MARTELL, PATENT ATTORNEY,
124 W. 4TH ST., SUITE 471.
ESTABLISHED 17 YEARS IN L. A.
SPECIAL LETTER ON PATENTS FREE.
SEARCHES MADE IN WASHINGTON, $5.

HAZARD & MILLER—H. MILLER, former member Examining Corps, U.S. Patent Office. Library containing record of all U.S. Patents open to public. Booklet free. 508 CENTRAL BLDG., 6th and Main.

WORK WITH GUARANTEE
Dies and models made, hand screw machine and automatic machine work.
WILHITE MACHINE WORKS
1245 S. Hope st. TUcker 4172.

PATENT & TRADEMARK information free. Attys. fee reduced. MARTIN P. SMITH, 221 Consolidated Bldg. MEtropltn 4826.

F. E. MAYNARD, Patent Atty., 20 yrs. exp. PATENTS, TRADE-MARKS, COPYRIGHTS. Information given. 315 S. BROADWAY.

A. J. FARNSWORTH, PATENT ATTORNEY. Elec. & mech. expert. Consultation invited. 1128 Story Bldg., 6th-Bdwy. TUcker 1307.

Manicuring, Chiropody, Scalp Treatment

FIRST-CLASS manicurist. 228 W. 4TH ST. office 412. Hours 10 to 7. Open Sun. Ruth Davis and Peggy Allen.

GUARANTEE best scalp treatments, electric, also typewriting. 848 W. 9TH ST.

SENORITA J. MENDEL, first-class manicures. 4650 W. WASHINGTON. 767562.

Stenography and Typewriting

YOU wish reliable, prompt type copies? M. HOWARD, Columbus, Ga. Route 2, box 29½.

RELIABLE type copying. M. HOWARD, Columbus, Ga., Route 2, Box 29½.

Cesspool Cleaners

CALIFORNIA CESSPOOL CLEANING CO., DRexel 1512. Underground drainage. DRexel 8507.

ACME CESSPOOL CO.
Pumping and Construction.
DRexel 3153. Res. ph. DUnkirk 3489.

SPECIALISTS ON SEPTIC TANKS, CESSPOOLS DRAINED TO LAST. TH. 5290.

EDUCATIONAL—
Miscellaneous

"THERE are thousands and thousands of acres of the most valuable space in our cities going to waste on roofs."—HENRI HICKS.

SUMMER school. High and grade school subjects. Tutoring. Individual promotion, personal attention. L. A. COACHING SCHOOL, 1609 W. 9th. DUnkirk 1416.

TUTORING by L. A. teacher in science for college. High or grade. UN. 0974.

LADY teacher will tutor different primary children. Patient guidance. BRoad. 5594.

TUTORING, mathematics and other H.S. or grade subjects. DUnkirk 8195. Apt. 108.

"ALL THE SIDE WALKS IN OUR CITIES SHOULD BE GREEN."—HENRI HICKS.

Musical and Dramatic

HANDSOME residence studio, grand piano optional. Reas. Lovely home. AT. 0420.

JAZZ orchestra, 5-10 pieces, mod. interpretation, every occasion. Ph. BR. 3337.

JAZZ ORCHESTRA WILL FURNISH MUSIC FOR ALL OCCASIONS. UN. 6857.

Dancing

SENORITA ELSA LOUBET
Teaches genuine Spanish dancing, Argentine tango and others. Also latest ballroom dances. 335 E. JEFFERSON.

WE teach the latest of waltz and fox trots in 6 lessons, incl. the collegiate walk.
DEWEY STUDIO.
1240 W. 6th st. 558714.

COX School of Dancing, 2683 W. Pico. Lessons any hour; expert instructors. Results guaranteed. BEacon 5375.

NATIONAL College Dancing, 730 S. Grand. 20 trained teachers at your service. Practice lessons, 10c; private lessons, 75c.

PRIVATE dancing lessons by professional appt. 560362. GRACE BRANTLEY.

WANTED—HELP—
Male

Miscellaneous

BRICKLAYER, $10 day; auto painter, avg.; 2 high lathe machinists, quarry, $7 day; 3 machinists, mining co., Ariz., $5.25 day; 2 fender repairmen, 90c-$1 per hr.; cooper, $6 day; 3 monitor turret lathe hands, 50c hr. up.; 3 union bricklayers, near city, scale; sand stone cutter, Ariz., $9 day; car washer, $27.50 wk.; chicken picker, $30 wk.; hard candy maker, avg.; chef, Italian, $35-$40 wk.; waiter, country, $60 mo., fd.; 2nd camp cook, $60 mo., fd.; comb. flunkey, $50 mo., fd.; baker, country, $36 wk.; dairy chore-man, $60 mo., fd.; machine milker, $90 mo., fd.; married rancher, $75 mo., house. Married irrigator, $80 mo., house; married milker, short string, $75 mo., house. MURRAY & READY EMP. CO., 110 E. 2nd st.

SALESMEN OF PROVEN ABILITY.
A reliable local firm desires the services of a clean-cut honest and industrious salesman. One who will follow instructions as he is told. To such a man we have an attractive offer with a permanent position
Apply to MR. COOK
653 South Figueroa St.

YOUNG man who desires to learn the automobile business with a definite future stamped out for him if he is willing to work hard for 8 hours a day. Compensation on a commission basis, but the rate of commission is higher than ordinary pay. The Chevrolet car is the one we have for sale and the new Chevrolet is the car every one wants to buy. If you are interested ask for MR. McCRABY, 5500 Pasadena ave.

WANTED—
Boys between 12 and 16 years for soliciting subscriptions. Live-wire hustlers can earn good pay. Report ready for work any morning at 9 a.m. Room 16, 2nd floor, Times Bldg., 1st and Bdwy.

WANTED—Men and women to select their life work with the help of the INTERNATIONAL CORRESPONDENCE SCHOOLS VOCATIONAL Guidance Department. Write phone or call for free catalogue. 350 courses to choose from. 20,000 students in Los Angeles. District Office, Suite 410 Seventh and Hill Bldg., 714 S. HILL ST. Phones: TUcker 2708 and TUcker 2263. (See Inst. Course Adv.)

HOLLYWOOD MOTION
PICTURE ORGANIZATION
Wants inexperienced men and women for work in motion picture studio. Open day and evenings. Apply Casting Director. SCREEN ARTISTS PRODUCTION ASSOCIATION. Not an employment agency. Take Santa Monica Blvd. car or Sunset bus to 6000. 1329 Gordon st.

COMB. BK-KP., STENO., COMPETENT IN both, $175-$200; very fine opening, northern oil co. Bank teller, Imp. Valley, $135-$150. Burroughs book-keepers, Valley and local. F. S. BEAVIS, Agency since 1912 for "EVERYTHING HUMAN FOR THE OFFICE." Chapman Bldg.

ABLE, HONEST MAN, POSSESSING PLEASING PERSONALITY REGARDLESS OF PAST EXPERIENCE, WISHING TO AFFILIATE WITH PROSPEROUS INDUSTRY, AT COMPENSATION EQUAL TO WORTH OF MAN. CALL AT 411 S. MAIN ST., ROOM 354.

MONTGOMERY G. RICE,
EXECUTIVE & TECHNICAL PERSONNEL.
Los Angeles Agency, 805 Loews' State Bldg. Applications received from men qualified to earn from $3000 up.

WANTED—Ambitious, well educated young men to prepare for executive office positions. Tuition may be earned if necessary. MACKAY BUSINESS COLLEGE, Main 4996. TUcker 3193.

SEE THE WORLD—Opportunities on ships. Good pay. Sea exp. unnec., clerks, waiters, watchmen, bellboys, etc. Send stamped adr. envelope, box 471, Sherman, Cal.

LEARN A BIG PAYING TRADE.
PLASTERING, LATHING, TILESETTING. HARRIS BRICKLAYING & PLASTERING SCHOOL, 313 E. FIGUEROA. C. Ins. ad.

WANTED—Steady honest reliable young man for fruit stand, one who understands Ford truck. $15 per week to start. 3125 SOUTH VERMONT.

WANTED—Learn barber trade, be independent for life. Wages while learning. Tuition reasonable. MOLER BARBER COLLEGE, 420 E. 5th st. (See inst. course ad.)

AUTO MECHANICS WANTED—More jobs than men. Learn by doing under expert instructors. World's most complete school. Call at NATIONAL, 4006 S. Figueroa.

BIG city firm has opening for 3 neat business like young men. No exp. req. SPEC. ORDER DEPT., 434 Stack Bldg., 4th and Bdwy.

TWO neat appearing men with ability to sell. A real opportunity for the right men. Apply 230 S. BROADWAY. See Mr. Getz.

WANTED—First-class commercial sign painter, steady work. CASANO, Ltd., Vancouver, B. C.

MEN to learn barber trade, wages while learning. AMERICAN BARBER COLLEGE, 324 E. 5th. See Inst. course ad.

LOCAL firm can use 2 neat, courteous young men, no exp. neces. Apply PUB. DEPT. Room 523, 321 W. 3rd st.

WANTED—HELP—
Male

Miscellaneous

BETTER POSITIONS

Are you qualified by education and experience to fill one of the following Better Positions?

A local organization requires the services of a man who has had previous successful banking experience and is thoroughly familiar with state banking laws, rules and regulations. Remuneration will be discussed at personal interview.
High-grade concern wants experienced furniture salesmen.
Local concern requires experienced, high grade men with wholesale drug experience.
Concern wants cost accountant having actual experience in transportation and delivery costs.

The foregoing and other equally attractive Better Positions, all of which have very positive futures, will be discussed in the course of a personal interview. Unless you are high grade in every particular; unless your record is clear, we cannot be of service to you. If you are qualified we will be glad to interview you between 9 a.m. and 5 p.m.

BETTER POSITIONS
826-29 C. C. Chapman Bldg.
756 So. Broadway.

WANTED—
Boys between 12 and 16 years for soliciting subscriptions. Live-wire hustlers can earn good pay. Report ready for work Monday at 9 a.m. Room 16, 2nd floor, Times Bldg., 1st and Bdwy.

AUTO mechs., floorman, washer. See AUTO EMP. AGCY. 1037 S. Figueroa.

2 MEN to work on ditching machine. Apply 549 MISSION RD. ANgelus 1724.

AUTO mech., washers, battery & floor men, etc. CLARKE'S AGCY., 1316 S. Grand.

EXPERIENCED auto washer and polisher. 3848 W. 10TH ST.

WANTED—Young man for store and yard. SCOTT. 3269½ Central ave.

WANT handy man, carpentry and painting. $4 day. Call BEacon 1643 afternoon.

Store and Office

WANTED—CLERKS under 24, R.R. exp., must be H.S. grad.	$85
ABSTRACT CLERK, R.R. exp.	$110
OFFICE BOY, H.S. grad.	$50
CREDIT MANAGER, dept. store exp. only, position open Aug. 15	Open
PAYMASTER, exp. large organization, position open Aug. 15	$135
BOOK-KEEPER, full charge, operate Elliott-Fisher	$150
PRICE CLERK, rubber goods exp.	$125
BURROUGHS BKPR., bank	$100
CLEARINGHOUSE CLERK, bank	$75
JUNIOR SALES, learn auto accy.	$75
SALES ENG. Specialist elec. cranes and hoists only	Open
BUYER, linens, domestic, etc.	$175
ACCT., dept. store exp., take charge, go back adjustments	$125

ORGANIZATION BUILDERS' EMP. AGCY. 400 Central Bldg., 6th & Main Sts.

ACCOUNTANCY,
THE PROFESSION THAT PAYS.
Course includes Accountancy, business law, financial analysis, C.P.A. coaching, home study, placement, easy terms. Money-back bond. Previous book-keeping knowledge unnecessary. Free book. See Inst. Co. Ad. LA SALLE EXTENSION UNIVERSITY, Dept. Higher Accy. and Financial Org., 524 Title Ins. Bldg. MEtropolitan 3936.

PERPET INVENTORY CLERK	$150
CLEARING HSE. CLERK, bank	Open
BKPR., gen'l. ldg., local exp.	$125
PAYMASTER, local exp.	$150
SALES, know L. A. hotel trade	Sal.

SELECTIVE SERVICE EMP. AGENCY. 301 Consolidated Bldg. 607 S. Hill.

PAINT SALESMAN	$175
SENIOR ACCOUNTANT, 2 yr. pub.	$175
STENO. ch. clk. pub. util. ctry.	$135
PRODUCTION MGR., valve mfg.	$175

PACIFIC AUDIT & SYSTEM CO. 862 Story Bldg. 6th and Bdy. (Agcy.)

ACCOUNTANT, age 30-40	$175, $250
Stenographer, country	$140
Burroughs bookkeeper	$110

LOS ANGELES COM'L SERVICE (Agcy.) 711 Van Nuys Bldg., 7th and Spring sts.

YOUNG man about 21 years of age, must be good penman and neat appearing by old established bond house. Address S, box 484, TIMES BRANCH.

25 EXPERIENCED shoe men. Apply FASHION BOOT SHOP today, 8 a.m. 340 S. Broadway.

MANAGER, established centrally located office. So. Vermont. Very special inducements. Canadian preferred. Call 933 W. 6th st.

MAN with car to put up signs, out of town office man. 1519 W. PICO ST.

Salesmen and Solicitors

SALESMEN: Have several splendid openings, exclusive territory, in city and country, for real salesmen that can make good with one of the largest direct-to-user firms in the country on commission basis. Free samples if you furnish bond. Men who qualify will be given every chance for advancement. PURE SILK HOSIERY MILLS, INC. Write or see Mr. Ed Graham, 524 Laughlin Bldg.

SALESPEOPLE with 5 or 7 passenger car, either in or out of city can connect with one of the largest and most reliable firms in the west, selling well located property on terms that appeal to buyer. We pay for use of car and allow a liberal commission. Special arrangements to crew managers who can bring their own crew. See MRS. KIRK, 439½ South Hill st.

ACCIDENT, health insurance salesmen. Opportunities for full or part-time men throughout Southern California. Good policies for the buyer. Liberal renewal contracts for the seller. Experience not necessary. Monthly Payment Division. UNION INDEMNITY COMPANY. 520 National City Bank Building.

HIGH CLASS SALESMEN can do well for a few months working entirely on furnished leads. Liberal choice of field and good commission. Only clean men of good appearance need apply. Apply TUESDAY, July 29th, 9 to 12 a.m. Room 205, HILL STREET BLDG., 8th and Hill sts.

SALESMEN—Two men of neat appearance to work under competent field salesman on specialty product. Men now average $35 to $50 per week. Vacuum cleaner salesmen preferred. Will teach you how. See MR. BORGIS, 737 Terminal St., wholesale district. Take "J" or "R" car on 7th st.

EXPERIENCED men for the sale of the stock and investment certificates of a reputable established building and loan association. Apply Wednesday, July 30th, 1924, after 10 o'clock a.m., at 1007 SOUTH BROADWAY.

SALESMEN wanted for the easiest selling novelty on the market. Every home a prospect; no opposition; good commissions paid daily. A big opportunity to work up with a nation-wide organization. Apply 711 GROSSE BLDG., 6th & Spring.

WONDER machine makes balloon tires while you wait. Prospects brought in to demonstrations and lectures daily. Want three floor men to close. This is the livest thing in Los Angeles. See TAMBLIN, 325 W. Pico.

SALESMEN WANTED.
Roofing solicitors, good commission. Car not necessary. Old established concern, permanent connection. Apply at once. Address R, box 473, TIMES BRANCH.

SALESMEN! You can depend upon $45 a week selling my unequalled proposition. 8 sales per day easy. Sells for $7.50 on time. Pay $1.50 per order. 719 GROSSE BLDG.

SECURITY men, get on an issue where you can do a lot of trading instead of bunting cash and make 15% commission.
F. H. PUTT,
1021 Bank of Italy Building.

OPENING for 2 live automobile salesmen. Bay district, busy season is now on. Must have Star car or $180 to pay on demonstrator. Plenty of prospects. See TRENT, 2625 Main st., Santa Monica.

WANTED—Salesman and promoter by architect. Must be honest with initiative and force. A "go-getter" and in touch with building projects. Address S, box 576, TIMES BRANCH.

SALESMEN—
We have opening for salesmen. Permanent position. Phone EMpire 4360 for appointment.

MEXICAN salesman wanted, permanent position for Mexican working among his own people. 2444 W. WASHINGTON. EMpire 4360.

WANTED—A man, previous selling experience not necessary. Good chance for advancement. Apply ROOM 412 at 627 S. BROADWAY.

WANTED—3 snappy young men selling experience not necessary. A good chance for advancement. Apply room 207 SAN FERNANDO BLDG., 4th and Main.

SALESMEN to sell waterproofing for stucco houses; good commission, old established concern. Address R, box 462, TIMES BRANCH.

WANTED—All around real estate man with money enough to live on until returns come in. I furnish office and advertising. Address O, box 51, TIMES OFFICE.

JAPANESE salesman wanted, permanent position for Japanese working among his own people. 2444 W. WASHINGTON. Empire 4360.

FIVE salesmen to call on drug trade. Newspaper campaign now on. Los Angeles Gland Labs., Inc., 2506½ Sunset Blvd.

2 MEN, one with car, selling experience unnecessary. Apply 9 a.m. 5810 S. BUDLONG.

SOLICITORS for dry cleaning with car. We buy your route or give you one. Apply 1304 W. 39TH ST.

3 MEN, 18 to 25 years old. Live wires only. Apply 8:30-11. 4th floor, 739 S. BROADWAY.

SALESMEN, something new, no competition, sells itself. Call 5031 S. VERMONT, for proposition.

SALESMEN for an accessory that sells on sight. Liberal commissions paid daily. Apply bet. 8 & 9 a.m. 1007 N. MAIN.

WANTED—Stock salesmen for financial issue; leads furnished. Apply to RAYMOND K. BURDICK, 415 Security Bldg.

WANTED—HELP—
Male

Salesmen and Solicitors

SALESMEN

WE HAVE OPENINGS FOR A FEW SALESMEN OF GOOD ADDRESS WHO CAN PRESENT A HIGH COMMUNITY DEVELOPMENT—NOT A SUBDIVISION—TO MEMBERS OF ORGANIZATIONS WHICH HAVE ENDORSED THE PROPOSITION.

AN EXPERIENCED SALESMAN CAN MAKE FROM $100 A WEEK UP, WORKING THROUGH INTRODUCTIONS WHICH WE FURNISH. APPLY IN PERSON BETWEEN 10:30 AND 2. ASK FOR DR. STND.

ROOM 800, Y.M.C.A. BLDG.
HOPE ST. BETWEEN 7TH & 8TH.

DON'T WASTE YOUR "PEP" ON DEAD ONES.

No use kidding yourself. You know the old methods are not getting results and you know the public has quit buying city subdivision. Are you going to break yourself trying to blow the breath of life into a "goner" or are you going to get in line for some real action? Here's one that is moving. Our method would sell anything, but this is HAPPY VALLEY, the finest small farm sites in the state. We want you to see it at our expense so we're going to run a salesmen's excursion leaving at 9:30 a.m. today from our Los Angeles office, 350 So. Hill at Transportation and luncheon furnished. Come with us and get acquainted with the organization that does things. If convenient, please drop in and make advanced reservations for transportation.

THE JOHN P. MILLS ORGANIZATION.

SALESMEN.
We now have our permit for a large real estate mortgage company to operate within the orange belt, Pasadena and Imperial Valley. Have already gotten together some mighty good directors whose names will be helpful in selecting others of like standing residing in the cities within our sales territory. Salesmen will be given the opportunity to offer directorship to worthwhile men. We have the endorsement of our Chamber of Commerce, the banks and newspapers. You know what that means. We have no promotion stock, nor do we have a fiscal agent. Good talking points. Installment subscribers will receive 6% interest on a very easy payment plan. Our sales kit is a good one. We will circularize the territory to get leads. We are located in a territory where mortgage stock has not been overdone and only two hours from Los Angeles. PLATT MORTGAGE LOAN CO., Platt Building, San Bernardino.

SALESMEN—
Have opening for a few more salesmen who know the selling game. Permanent positions to those who can make good salary and commission. Apply before 9 a.m. or after 4 p.m. A. G. MEYER, Room 16, 2nd floor, Times Building.

SALESMEN—
ROBERT MARSH & CO., INC. HAVE OPENINGS FOR 2 SALESMEN GOOD LIVE MEN CAN NOW MAKE A PERMANENT CONNECTION WITH THIS OLD AND PROMINENT FIRM. SEE MR. MORROW BETWEEN 9:30 AND 10:30 A.M.
200 MARSH STRONG BLDG.

SALESMEN ATTENTION—
The power of seeing and attracting opportunity lies entirely within yourself. Here is one simply waiting to be discovered by you. A new tract on So. Main st. The most direct route from Los Angeles to the harbor. Most attractive both as to location and price. Will open Tues., July 29th. Our corporation always at your service as to commission. See HAMILTON or WEMTLE, 607 So. Figueroa, 9 to 11 a.m.

WHAT'S SELLING?

That's what the boys are asking each other today. I'll tell you what's SELLING and it isn't a TRICK DEAL either.

ASK FOR BECK.
918 Commercial Exchange Building.
I'LL PROVE IT.

RARE OPPORTUNITY
PERMANENT AND PROFITABLE
DRAWING ACCOUNT MAY BE
ARRANGED

Security or realty salesmen can earn $500 or more month selling one of the biggest and cleanest investment and building projects ever submitted in the West. Call suite 507 Citizens National Bank Bldg. See Sales Manager.

SALESMEN—
With or without cars.
$1.50 is the hauling fee for each prospect you bring to our tract in Venice on Washington Blvd. Extra large commission, lunch, lecture and full co-operation. Drawing account. Leads furnished. Solicitors. Apply WASHINGTON BLVD. BUSINESS TRACT, Cor. Leona & Washington Blvds., Venice.

SALESMANAGERS AND SALESMEN
I can show you one of the cleanest, squarest propositions you have ever seen. I want to prove it to you. This is a big organization. We are marketing a food vending machine. This is a new plan and is moving. There are some mighty good places for good men.
831 S. OLIVE ST.

SALESMEN—If you have been selling stock or real estate and your income is not commensurate with your efforts, we can furnish you live leads and show you where our sales people are earning from $150 to $500 per week. If you are a salesman you can do as well. It costs nothing to investigate. Apply 216 HOLLYWOOD SECURITY BLDG.

SALESMAN with car, experienced subdivision man only. If the tract you are on isn't paying, look our new tract over JUST STARTING. There is no use of my trying to tell you how good it is in this ad. Phone me and see for yourself. MR. CONDON, Garfield 7071.

SALESMEN, preferably with following in pharmaceutical line, for special 30-day offer our staple article to drug trade; preparatory to a big national advertising campaign; a quick clean-up for capable men. For interview call MR. ROBINSON, Hotel Lankershim, R. 221.

STOCK SALESMEN
Wanted, six stock salesmen. New issue, operating company, assets over $3,000,000. Easy to sell. Good line-up. Every assistance given. No advance. See MR. ROSE, 510 Merritt Bldg., 8th and Broadway.

STOCK SALESMEN.
CALL IN AND SEE US AS WE HAVE THE BEST PROPOSITION AND THE BEST LEADS IN TOWN. COME EARLY AND GRAB THE CREAM.
ROOM 204. 714 S. HILL ST.

WANTED
4 or 5 high-class salesmen to sell stock to our customers.
TWO-WAY SALT CO.
1234 East 6th st.

CLOSERS
ROBERT MARSH & COMPANY HAVE OPENINGS FOR TWO REAL CLOSERS. SEE MR. MORROW, 9 TO 10:30 A. M. ROBERT MARSH & CO., INC. 200 MARSH STRONG BLDG.

LIGHTING FIXTURE SALESMAN. Permanent connection for high grade man with residential experience. Must have car. ANGELUS LIGHTING FIXTURE CO., INC., 746 S. Figueroa st.

WANTED—4 live workers to interview banks, doctors and merchants, $100 per week not easily made by hustlers. No samples to carry. No dull season. 405 I. W. HELLMAN BLDG.

THOROUGHLY experienced installment collector with car, permanent position, good salary. Do not apply unless experienced. Address S, box 341, TIMES BRANCH.

SALESMEN wanted. Make real money. Salary and commission. Thousands spent on campaign for you. See Sales Manager, 9 a.m. to 10 o'clock. J. D. MILLAR REALTY CO., 1010 W. 7th st.

STOCK SALESMAN—
The right man should make $3000 in the next 60 days on the issue, 20-yr.-old business. Safe and profitable, with strong directorate. Real leads furnished. See MR. TAYLOR, 523 Detwiler Bldg.

SALESMANAGER—
Territory now open to man having executive ability. Big opportunity to get in on nationally adv. article. L. HOLLYWOOD, 406 Hill st. Bldg., at 8th.

WE want 1 or 2 more good men on our sales force, only high class men of unquestionable character and ability to sell goods need apply. SILVER CHAMBERLAIN CO., 430 W. Pico.

LIVE WIRE acquainted with drug trade, to handle side line of imported brushes. H. F. PRIEN & CO., 417 Market st., San Francisco.

WANTED—6 men with experience in selling household electrical appliances. Permanent positions. With auto preferred. Call after 3 p.m. 828 S. BROADWAY.

WORK WITH US.
No canvassing. Real money for real business men. See W. F. MARTIN, 5412 Santa Monica Blvd.

WANTED—HELP—
Male

Salesmen and Solicitors

SALESMEN—

FEDERAL SECURITIES CORPORATION

3 security salesmen who are experts and capable of earning from $500 to $2000 per week. Must be experienced.

Leads furnished to high-class men who can deliver the goods. We send out 150,000 letters a month.

Now closing the sale of UNION MORTGAGE preferred and common. Company earned 19% net in 1922; 27% net last year. Has continuously paid 8% on preferred and is also paying semi-annual dividends on the common. Board of 4 big bankers, 7 mortgage men and 2 lawyers.

Apply after 11 a.m., Mr. Hunter.
FEDERAL SECURITIES CORPORATION.
Lane Bldg., 208 W. 8th st.

$12,000.
FIFTY
PACIFIC MUTUAL LIFE SALESMEN AVERAGED THAT IN 1923.
SOME SALESMEN MADE A LOT MORE.
MOST ALL MADE A GOOD LIVING.
LIFE INSURANCE AS A CAREER IS ONE OF THE HIGHEST AND BEST BOTH IN EARNING POSSIBILITIES AND SERVICE.
THE FAMOUS PACIFIC MUTUAL POLICY "IT PAYS 5 WAYS."
IS A WINNER FOR THE INSURED AND THE SALESMAN.
To be successful requires training; our practical method of training under personal supervision will enable high class men, who can and will apply themselves, to qualify for a successful career. To eliminate the merely curious, we require a nominal deposit to show good faith, which is refunded under certain conditions.
The company is 56 years old. Its assets exceed eighty millions.
For particulars apply to WALTER R. HOEFFLIN, assistant manager, 322 Pacific Mutual Bldg., Los Angeles.

SOMETHING NEW.

You never had a bigger opportunity to make real money than the one we want to tell you about. Strictly high class; wide popular appeal, absolutely no competition. Meet only the best people on a social footing; we furnish live leads every day; prospects waiting for you; this wonderful opportunity will be explained every day at 10 a.m. and 2 p.m. by one of the biggest industrial engineers in the country; sales people selected can make $25 to $50 every day with comparative little effort. This is not real estate, insurance, oil, stock, bonds, cemetery lots or washing machines; be on hand promptly, as the doors will be closed at 10 and 2 sharp. Permanent positions and wonderful opportunity for promotion to those who qualify. Room 311, GREAT REPUBLIC LIFE BLDG., Eighth st. at Spring.

SECURITY SALESMEN.

STANDARD OIL POOL.

Best selling deal on the Coast. Safe, sane investment for intelligent people. Real co-operation. Live leads. Every support. Our men make real money. We have an opening for a couple of high-class salesmen, clean records.

See MR. GIBSON,
802 Haas Building.

$300 PER WEEK

And up is what our men are earning. Need 4 more at once.
NO CAR NEEDED.
LIVE LEADS FURNISHED.
STOWELL, ROOM 401,
315 S. HILL ST.

AGAIN HUNDREDS TURNED AWAY! BY REQUEST OF MANY COUPLES WHO COULD NOT FIND ROOM AT JULY 15TH LECTURE, THE U. S. STAR SALESMAN, LA SALLE EXT. UNIV., WILL TALK
TUESDAY EVE., JULY 29, SHARP 7:45, SYMPHONY HALL, 232 S. HILL.
WHAT ARE YOU GOOD FOR?
WHERE ARE YOU BOUND FOR?
VOCATIONAL ADVICE FREE. HDQTRS. 815 S. HILL, SUITE 714. VA. 0462.

ONE of the largest and most substantial engraving organizations in Southern California requires the services of several first-class salesmen. We want men who possess an intimate knowledge of lithographing and engraving business, and are temperamentally adapted to function with a well-organized institution. The opening is one that carries liberal compensation with large earning possibilities. Apply FRANCIS H. WEBB, 514 S. Spring street.

WANTED—Real estate salesman with car. Busy office. 2715 W. 54TH ST. VE. 7051.

Trades

WANTED—
Marble setters.
Steady employment.
Experienced men preferred.
Wage scale up to $9.50 per day.
(Strike conditions.)
Apply to following:
BRUNER MARBLE & TILE CO.,
Marsh-Strong Bldg.
R. V. COLLINS,
1431 East 16th st.
HILF MARBLE WORKS,
2516 Santa Fe Ave.
L. A. MARBLE & TILE CO.,
119 East 15th st.
CHAS. E. CLIFFORD CO.,
2221 San Fernando Road.
HILGARTNER MARBLE CO.,
East 28th Street.
WESSELNE MARBLE & TILE CO.,
324 H. W. Hellman Bldg.
WEIFENBACH MARBLE CO.,
143 West 35th Street.
MUSTO-KEENAN CO.,
1064 South Broadway.
MT. NEBO MARBLE CO.,
408 So. Spring st.

SERVICE man, young automobile mechanic with carburetor experience and at least high school training in mechanical drafting. Opportunity to work into sales department. State age, experience and references own hand. Address P, box 257, TIMES OFFICE.

ELECTRICIANS WANTED—Steady work. Big pay. Armature winding, house wiring, electric welding, motor and dynamo repairing taught by experts. Practical training. Day and night courses. World's best school. Call today. NATIONAL, 4006 S. FIGUEROA ST.

STOCK MAN.
Must be thoroughly competent and experienced to take complete charge of wholesale work, clothing stock room. Order filling and shipping.
THEODORE COTTIN,
236 S. Hill, 4th floor, Express Bldg.

IGNITION AND BATTERY MEN WANTED. Top wages, steady work. Let practical experts teach you. Day and night courses. Call at NATIONAL, 4006 S. FIGUEROA ST.

WANTED—All-around printer for private printing office in manufacturing plant. State age, qualifications and salary required. Address R, box 83, TIMES OFFICE.

TAILOR to share profits of cleaning and pressing parlor, best location in city. Our investment against your labor. Apply MR. CARLETON, 342 N. Main St. R. 300.

WANTED—Electrician motor maintenance and repair on rock crushing plant. Apply UNION ROCK CO., Azusa.

FOUR 1st-class automobile body and fender repair men, steady job. LIBERTY AUTO WORKS 230 W. Washington.

WANTED—First-class caulkers. Apply BAKER IRON WORKS, 950 N. BDWY.

BRICKLAYER wanted, non-union preferred. VEr. 0835.

ACETYLENE and electric welding. Private lessons. 112 W. WASHINGTON ST.

Chauffeurs and Teamsters

WANTED—An experienced chauffeur who can also do some cooking. Good references. Frenchman preferred. Pasadena. P. O. box 258.

Hotel, Restaurant and Club

GOOD COOK, ONE WITH ARMY EXPERIENCE PREFERRED. TWO WEEKS AT DEL MONTE. GOOD PAY. INQUIRE TUESDAY EVENING AT ROOM 10, STATE ARMORY, EXPOSITION PARK. ASK FOR CAPT. W. S. HARRIS.

PORTER for night work, must be good experienced man on mopping and cleaning. 326½ SO. SPRING ST.

WANTED—Experienced night clerk, middle aged man. Apply NATICK HOUSE on Monday, First and Main sts.

Professions and Vocations

ARTIST—Want high-class man experienced in period decoration work and capable of doing high-class free-hand work. Do not want an amateur or an inexperienced man. Make application, stating wages and experience. Address R, box 169, TIMES OFFICE.

WANTED—Thoroughly competent telegraph editor and make-up man on afternoon daily. Do not apply unless experienced. SANTA BARBARA DAILY NEWS.

WANTED—Civil engineer to join construction co. with small capital. Good proposition to the right man. Address P, box 273, TIMES OFFICE.

WANTED—Lawyer to join construction co. with small capital. Good proposition to the right man. Address P, box 274, TIMES OFFICE.

DENTIST wanted to occupy office adjoining physicians. In a good neighborhood. Phone VAndike 6514.

Farm and Garden

MARRIED man to work on small dairy. Must know how to milk and handle dairy cows. Apply after 10 a.m. Sun., 14805 AVE 5, Lawndale.

WANTED—HELP—
Male

Investment Required

OPPORTUNITY.
One distributor will be appointed in each county for the E-L-Phil-O-Meter, King of Ford accessories. Gas tanks filled and gauged without raising cushions. Sells on sight. Write now.
J. E. HALBERT & CO., 812 L. A. Stock Exchange Bldg., Los Angeles, California.

CHANCE for mechanically inclined man. Equal half interest in repair garage fully equipped with power machinery. Owner is expert, will teach and show a clear profit of $250 for each frequented bldg. Price $850. See 1218 COM'L. EXCH. BLDG., 8th & Olive.

ASSISTANT MANAGER THEATER.
Young man willing to work and devote entire time in busy show. Handle inside details. Hours too long for me. Must learn my methods. Good salary and bonus. $1000 cash security. 411 S. MAIN, Suite 305-7.

WANT man who can invest $1000 and take active part, money secured by land and improvements. As to salary, business, reference and future returns, see OWNER, 405 S. Hill st. Room 914.

RELIABLE and steady partner wanted in a busy auto service station, experience not necessary. Right man will make much better than wages. Small investment. Call 354 S. SPRING, Room 312.

OFFICE MAN—
Reliable man to assist in office of local mfg. ½ interest for $1500. Bal. out of business. $200 mo. salary & divide profits. OWNER at Rm. 204, 424 S. BDWY.

SALESMANAGER, salary $350 per month and commission. $5000 investment required. 562 METROPOLITAN THEATER BLDG.

BUTCHER wtd. Put in own fixtures, long lease. Low rent. Splendid loc. 2209 SUNSET BLVD. Lambert. AXridge 7788.

WANTED—Cashier, (bell $1000 int. counts show & pict. business. 201 Grant Bldg.

WANTED—HELP—
Female

Miscellaneous

INVITATION
TO
WOMEN
WHO LOVE HOMES

To tell others how to secure them. We give FREE training. We stand by you. We pay you. Have you sincere desire to add to your income? Let us show you how. See MANAGER, 206 Central Bldg.

HOLLYWOOD MOTION
PICTURE ORGANIZATION
wants inexperienced men and women for work in motion-picture studio open day and evenings. Apply Casting Director, SCREEN ARTISTS PRODUCTION ASSOCIATION, not an employment agency. Take Santa Monica Blvd. car or Sunset bus to 6000, 1329 GORDON ST.

YOUNG women unincumbered, about 25, to take charge of small house. Good opportunity for one who wants permanent home. Address R, box 492, TIMES BRANCH.

WANTED—"SUMMER RATES" ($10 MO.) Gregg shorthand, touch typewriting, Comptometer, Burroughs, dictaphone. Bookkeeping, banking, filing. CENTRAL BUSI. COL., 1735½ W. 10th.

WANTED—Ambitious well educated young women to prepare for executive office positions. Tuition may be earned if necessary. MACKAY BUSINESS COLLEGE. MAin 4996. TUcker 3193.

MOTION PICTURES.
We can use a few more well dressed inexperienced people who wish to make a profession of pictures. Apply 127 BDY., RM. 308.

LADIES who are willing to take a chance. We pay $1 and bonus for every guest you secure to go on our free trip. Let us explain it to you. Call 8:30 to 12. 1412 W. 9TH ST.

WOMEN AND GIRLS WANTED—
On hemstitching and button hole machines, to learn. Also beginners taken on power machines. 224 E. SPRING ST. Room 524.

WANTED—Girl for light service in girls' school. Small wages now but opportunity for substantial increase if satisfactory. PHONE 72328.

YOUNG lady for office work in exchange for course in shorthand and typewriting. "SHORTEST SHORTHAND IN WORLD." 623 BLACK BLDG., HILL AT FOURTH.

EARN money weekly spare time, home addressing, mailing, music, circulars, send for information. NEW ENGLAND MUSIC CO., 234 Capen, Dept. G-25, Hartford, Ct.

TYPISTS to type authors' manuscripts spare time, experience unnecessary. TYPISTS' SERVICE BUREAU, one-forty Halsey, Newark, New Jersey.

SEE THE WORLD—Good pay aboard ocean liners for stewardesses, beauty operators, etc. Sea exp. unnec. Send stamped adr. envelope. Box 471, SHERMAN, CAL.

BIG city firm has opening for 3 neat, businesslike ladies. No exp. req. SPEC. ORDER DEPT., 434 Stack Bldg., 4th-Bdwy.

YOUNG cook, young nurse, to work in private sanatorium, 14 miles from L. A. Call 230½ S. SPRING ST., Room 17.

LADIES—Easiest selling article in L. A. Sell your friends. Good pay. MR. WILLIAMS, 434 Stack Bldg., 4th & Bdwy.

COLORED girls to work chorus for traveling company. Apply 9 a.m. Monday. Philharmonic Auditorium. Stage entrance.

LADIES, learn hairdressing, Marcel waving, hair mfg. LEADER COLLEGE, 709 S. Hill, 4th floor. See Inst. Course adv.

LADY—LIGHT WORK EVES. FOR ROOM, BOARD AND FREE STENOGRAPHY, BKPG. COURSE. 747 S. HILL, RM. 520.

WILL give use of large front rm. to working girl in exchange for helping young boy on piano. Call UNiv. 4790.

LADIES, all around beauty culture, rates reasonable. FRENCH WAVE SHOP, 730 S. Alvarado.

WANTED—Neat appearing ladies (3) for spec. work; local firm. Apply PUB. DEPT. Room 523, 321 W. 3rd st.

FRANCIS School of Millinery and Designing. 722 BRYSON BLDG. MAin 6834.

WANTED—Teachers, Cal., Ariz., Nev. PACIFIC TEACHERS' AGY., 321 Stack Bldg.

MAKE pillow tops at home for us. Small deposit for material. 820 W. 9TH.

DEMONSTRATOR, saleswoman, staple line, good commission. 716 S. GRAND.

LADIES wanted, good pay. Apply 426 DOUGLAS BLDG., 3rd & Spring.

LADIES for needle work and tint at home. $10-$20 wk. 832 W. 50TH ST., 10 to 2.

Store and Office

ELLIOTT & FISHER bkpr., Hollywood	$130
STENOS., auto, $100; retail, $100; mach., $115; bank, $90; live, Maywood, $100; secy., open.	
STENO.-OPR., Moon Hopkin biller	$115
JUNIOR DEMONSTRATOR, salary	open
TYPIST, know stock sheets	
TYPIST, MESSENGER, H. S. grad.	$90
GENERAL CLERICAL, ledger exp.	Open
HOSIERY SALES	Salary & comm.

MRS. INGLE,
ORGANIZATION BUILDERS EMP. AGCY., 460 Central Bldg., 6th and Main.

EXPERIENCED assistant buyer and floor executive for large ready to wear house. State previous experience. Address S, box 414, TIMES BRANCH.

WE are continually in need of high grade book-keepers, stenographers and secretaries.

BETTER POSITIONS
(Agency.)
826-29 C. C. Chapman Bldg.,
756 S. Broadway.

CLERICAL, COST ACCT.	$85
A-1 TYPIST	$90
BKPR., LIFE INS. EXP.	$100
POLICY WRITER	$85

L. A. EMPLOYMENT BUREAU (AGCY.) 729 CONS. BLDG., 6TH AND HILL.

WANTED—Burroughs bookkeeping machine operator, must be speedy and accurate. State age, experience, number of accounts handled and salary to start. Give phone number. Address S, box 386, TIMES BRANCH.

BKPR., STENO.	$150
LUMBER STENO.	$110
STENO., BKPR., FIRE INS.	$100-$125
BKPR., INS.	$100-$125

ANNA COLLINS,
424 S. BROADWAY, RM. 819. AGCY.

BURR. BKPR., com'l., downtown	$125
TYPIST, know bkpg., downtown	$100, $115
OFFICE CLERK, 18-21 yrs.	$85, $70

SELECTIVE SERVICE EMP. AGENCY. 301 Consolidated Bldg. 607 S. Hill.

POSITIONS waiting, learn COMPTOMETER, BURROUGHS, ELLIOTT - FISHER bookkeeping mach., 6 wks. course. Books, typewrit. free. Day-nite class. Figures Co. 1200 Marsh-Strong. TU. 4101. See Ins. ad.

STENO., Moon Hopkins biller	$95
STENO., biller (elec. exp.)	$100
CLERK, good figures (no bobs)	$75

PACIFIC AUDIT & SYSTEM CO., Inc. 862 Story Bldg. (Agcy.) 6th and Bdwy.

LIFE INS. steno.	$100
P.B.X. opr. local exp., no bobs	$75
Fire Ins. steno.-secy.	$110

CONSOLIDATED AGENCIES, INC.
901 Garland Bldg. (Agcy.) 740 S. Bdwy.

LADY ASSIST OFFICE FOR STENOGRAPHY-BOOKKEEPING COURSE. 747 SO. HILL, ROOM 520.

NEED 5 more girls to prepare on COMPTOMETER for inventory work. HEINE Comptometer School, 541 Douglas Bldg.

2 JUNIOR salesladies immediately. For appointment call GR. 3407 Mon. bet. 7 and 8 p.m.

STENOGRAPHY, bookkeeping, secretarial course. EFFICIENCY BUSINESS COLLEGE, 747 S. Hill. (See Inst. adv.)

PUBLIC STENO. Rent free, needs equip. RM. 209, 553 W. WESTERN. 560675.

Saleswomen and Solicitors

$5 OR MORE per day if you follow our instructions calling on homes with an unusual toilet cream. Exclusive territory. COSMETIC SALES CO., 1019 Haas Bldg., 7th and Bdwy.

SALESWOMEN. Territories going fast. See us for the easiest selling article ever put up; our crews are cleaning up. Here is real profitable employment. REX SPECIALTY CO., 1622 W. 16th st.

GIRLS, ATTENTION! Slender salesladies to sell snappy flannel dresses and outfits, hand made. Apply Monday, 10 a.m., DOT KLEINSHOP, 2981½ San Marino.

WANTED—HELP—
Female

Saleswomen and Solicitors

SOMETHING NEW

You never had a bigger opportunity to make real money than the one we want to tell you about; strictly high class; wide popular appeal; absolutely no competition; need only the best people on a social footing; we furnish live leads every day. Prospects waiting for you. This wonderful opportunity will be explained every day at 10 a.m. and 2 p.m., by one of the biggest industrial engineers in the country; salespeople selected can make $35 to $50 every day with comparatively little effort. This is not real estate, insurance, oil, stock, bonds, cemetery lots, or washing machines; be on hand promptly, as the doors will be closed at 10 and 2 sharp. Permanent position and wonderful opportunity for promotion to those who qualify. Room 311, GREAT REPUBLIC LIFE BLDG., Eighth st. at Spring.

WANTED—Two young ladies, neat appearing, energetic, pleasing personality, age 22 to 35; also 30 to 40, to travel, meet and sell. Call 9 to 12 Monday and Tuesday. Room 803, COMMERCIAL EXCHANGE BLDG., cor. 8th and Olive.

LADY solicitors can make $150 a week getting prospects for lots which we are selling at 1-3 their present value to settle an estate. See MR. ABBO, 1100 Great Republic Life Bldg.

LADY with car to handle high-class resale. Good location on Wilshire for right party. Apply Monday. ARTHUR S. BARKER CO., N.E. cor. Wilshire & Oxford. 597580.

[illegible]

EXPERIENCED house-to-house canvassers to sell Woman's Home Companion in clubbing offers payment plan. Four orders per day pays $48.50. See MR. WALLACE, 701 Gross Bldg.

SALESWOMEN to take out of town agencies for a line of brushes. Exclusive territory. A good opportunity. WITTE & CO., 1033 So. Concord, L. A.

SOLICITORS are making real money working with us. Nothing to sell, it will pay you to investigate. Call 8:30 to 12. 1412 W. 9TH ST.

SPECIAL SALESWOMEN, high class work. See A. S. KAERCHER for full information. Money opportunity. 405 S. HILL ST. 9 to 4.

[illegible]

COMPETENT advertising solicitor for special number. Members of O. E. S. preferred. 827 BRYSON BLDG.

[illegible]

WANTED — Experienced saleswoman in dresses. THE NEWPORT. 533 E. Colorado, Pasadena.

WANTED—2 neat cake girls. Apply 8 to 11. 4th floor. 736 S. BROADWAY.

Trades

WANTED—EXPERIENCED MILLINERY OPERATORS ON POWER MACHINES. APPLY LUBE HAT WORKS, 343 SO. BROADWAY. ROOM 403.

EXPERIENCED operators required on good class cotton and silk ladies' dresses. 5536 FOUNTAIN AVE., Hollywood.

MILLINERY maker, steady position. Good pay. 651 W. 9TH.

Household and Domestic

[illegible]

Hotel, Restaurant and Club

WAITRESS, EXPERIENCED AND NEAT. HOURS 12 TO 8 P.M. NO SUNDAYS. 5102 SUNSET BLVD.

EXPERIENCED waitress wanted from 5 to 10. [illegible] W. WASHINGTON.

Professions and Vocations

[illegible]

Investment Required

[illegible]

WANTED—HELP—
Male and Female

Miscellaneous

[illegible]

Investment Required

[illegible]

Instruction Course

[illegible]

WANTED—HELP—
Male and Female

Instruction Course

TEA ROOM CRAFT announces an initial California class in Tea Room, Residential Hotel, Motor Inn ORGANIZATION AND MANAGEMENT. Unlimited opportunities offered today to the efficient hotel social director, organizer, manager or owner of tea room, coffee shop, cafeteria, luncheonette or motor inn. Enrollments may be made at 1001 BRACK SHOPS, or Residence school, 6783 YUCCA at Macadam Place, Hollywood.

FRANCES School of Millinery and Designing, teaching from A-Z. Good milliners in demand. Tuition reasonable. Individual instruction. 722 BRYSON BLDG. MAin 0534.

FLORENTINE Beauty College teaches marcel, water waving, hair dressing, dyeing henna packs, hair mfg., permanent wave. BOYER & ALCOTT, 322 S. Bdwy. 3d fl.

LEARN A BIG PAYING TRADE. PLASTERING, LATHING, TILESETTING, HARRIS BRICKLAYING & PLASTERING SCHOOL, 818 SO. FIGUEROA.

LEADER COLLEGE, 704 S. HILL, 4TH FL. LADIES, LEARN BEAUTY CULTURE AND HAIRDRESSING, DAY AND EVENING CLASSES. ESTABLISHED 18 YRS.

JOIN OUR NEW CLASS OF BEAUTY CULTURE STARTING JULY 15. DAY AND EVENING CLASSES. 606 S. WESTERN.

TUTORING in elementary and high school subjects by certified instructors. Rm. 9, 2008 W. 7TH ST.

$50 INV. MAKES YOU BOOKKEEPER, STENOGRAPHER AND GIVES POSITION PERMANENTLY. 747 S. HILL. RM. 530.

COMPETENT instructors will prepare you for teachers' examinations and civil service. Rm. 9, 2008 W. 7TH ST.

KARAM SHORTHAND QUICKLY LEARNED. IDLE TIME TO MONEY TURNED. 308 GRANT BLDG.

LEARN WELDING, OXYACETYLENE AND ELECTRIC. 112 W. WASHINGTON.

WANTED — Men to learn barber trade. AMERICAN BARBER COL., 324 E. 5th.

NATIONAL AUTOMOTIVE AND ELECTRICAL SCHOOL, 4006 S. FIGUEROA ST.

LA SALLE EX. UNIV. Accounting Dept. 524 Title Ins. Bldg. MEtropolitan [illegible].

LEARN WELDING, OXYACETYLENE AND ELECTRIC. 112 W. WASHINGTON.

CENTRAL Business College, 1735½ W. 16th st. For information call BEacon 1848.

TO EARN more you must learn more. INTERNATIONAL C. S. 714 S. HILL.

WANTED—
Agents and Canvassers

AGENTS wanted. Calif. territory. A real position. Write or call A. G. POND, 820 Washington Blvd., Upland, Calif. Phone 649-W.

AGENTS make big money selling Oriental pearls with jeweled clasps. 222½ E. 5TH ST.

MEN and women, it's snappy. Big money. Easy seller. 5022 CENTRAL AVE.

EMPLOYMENT—
Agencies

WANTED—Come quick. ALL COLORED. Good jobs, best help, best wages. Coleman, Old Reliable, 211 E. 2ND. TRinity 6471.

HARVEY EMPLOYMENT AGCY. BEST ORIENTAL HELP. 321 N. LOS ANGELES. Faber 0423.

EFFICIENT MALE AND FEMALE HELP. ANGELUS EMPLYMENT SERVICE, 525 SAN FERNANDO BLDG., 4TH & MAIN.

BEST COLORED HELP, male and female by day, week or month. MAMIE WHITE AGCY., 977 E. 12th. MEt. 3368.

GERMAN-AMERICAN EMPLOYMENT AGENCY, 406 S. MAIN. BRoadway 1823.

EFFICIENT colored serv. Katherine Barr Agcy., 109 Court st. TUcker 1346.

WANTED— SITUATIONS—
Male

Miscellaneous

YOUNG man, single, exceptional appearance and ability to meet public, wishes employment evenings. Thoroughly experienced in hotel and apartment house business. Reasonable remuneration. Address O, box 244, TIMES OFFICE.

MAN, 27, capable, responsible, good education, will manage your property or relieve you of other cares. Have practical experience. Can furnish bond and local ref. Address O, box 713, TIMES OFFICE.

MANAGEMENT small apt. house, flats or court for absent owner. Responsible. Give bond. Occupy one unit. No other compensation. Address E, box 201, TIMES OFFICE.

AUTOMOTIVE. Knowledge of transportation management, upkeep, cost findings, system and organization. Permanent resident 14 yrs. Address P, box 318, TIMES OFFICE.

HAVE you any work I can do at home evenings, accounting, book-keeping, tax work, mathematics, etc? Practical man thoroughly experienced. Address O, box 63, TIMES OFFICE.

INTELLIGENT young man, college education, wants work. Can drive car. Phone BRUCE ROBERTS, 539 Victoria Hotel, after 7 p.m.

YOUNG man with Ford coupe wants ½ day or part time work. Ex. collector, etc. Address O, box 261, TIMES OFFICE.

ACTIVE yg. man, 22, intelligent, adaptable, accurate, wants night work com. anything. Exp. P. O. clerk, bell hop, elev. op. Address R, box 58, TIMES OFFICE.

FOREMAN—4 years U. S. govt. college education, age 52, married, engineering exp. Also other lines. What have you? MR. THOMPSON, 2749 Childs ave. 592256.

RESPONSIBLE young man wants outside work, strong and capable. What have you? Call ASSISTANCE LEAGUE, Hempstead 5153.

YOUNG man studying radio eng. wants work in radio store. Can assemble, read blue prints and install. Address O, box 59, TIMES OFFICE.

YOUNG married man seeks position, neat appear. At anything, highest credentials. Address O, box 76, TIMES OFFICE.

POSITION wanted, night or day watchman, middle-aged man. Best of references. Address E, box 582, TIMES BRANCH.

COLORED man, neat and strong with best local references. Apt.-house janitor. DRexel 1824. Ask for BEN FRANKLIN.

COLORED help, best kind, chauffeurs, cooks, waiters, porters, janitors, etc. PEO. IND. CHURCH, 1406 Central. HUmbolt 8176.

EXECUTIVE, 30, married, selling and office exp., wants pos., reliable concern. Address R, box 477, TIMES BRANCH.

ELEVATOR operator, both licenses, would like half day's work. Address R, box 184, TIMES OFFICE.

MARRIED man, wishes day or night work. Exper. as janitor. Reliable. BEacon 4624.

WANTED—To buy wet-wash laundry route. Belvedere, Boyle Heights preferred. Address R, box 186, TIMES OFFICE.

SWIMMING instructor or life guard. Address R, box 274, TIMES OFFICE.

EXP. col. man wants work of any kind in or out of town. HUmb. 1348-M.

ELEVATOR job wanted by young Chinese. Exp. Apply 327 APABLASA ST.

JAPANESE boy wants position as schoolboy in Am. fam. 344 E. 1ST. VA. 6471.

EXP. truck driver wants work, anything, night work pref. HUmb. 8004-J.

YOUNG Korean schoolboy wants pos. in priv. family of 2 or 3. FA. 0429.

COOK, chauffeur, valet, butler, houseman, colored, references. PHONE 762428.

MAN wants any kind of work. DRexel 0765.

Store and Office

MARRIED man, book-keeper, junior accountant, (two years' experience in certified accountant's office. Will take special line of work. Good references. $35 per week. Call ASSISTANCE LEAGUE, Hempstead 5153.

MANAGER OR OFFICE EXECUTIVE. 20 yrs. exp. hardware, building materials, steel & iron, stoves & tinware, paints & oils, automobiles. Bank ref. Address O, box 25, TIMES OFFICE.

GENERAL office man, steno., single, employed, wants position with firm in country. References. Address R, box 533, TIMES BRANCH.

BOOK-KEEPER, jr. acct., experienced, married, age 30; desires permanent position. Address R, box 114, TIMES OFFICE.

EXECUTIVE with successful record on sales and collections available August 1. Resourceful, tactful, gets things done. Age 45, married, good health. Tel. EE. 1022.

CLERK, age 22, single, 12 yrs.' general banking exp., start at reas. salary. Address O, box 15, TIMES OFFICE.

BOOK-KEEPER, local exp., full charge and general office work. Address O, box 84, TIMES OFFICE.

ACCOUNTING or secretarial or timekeeping job wanted. Best refs. Address R, box 69, TIMES OFFICE.

CREDIT mgr., office mgr., acct. 15 years local ref. Address S, box 466, TIMES BRANCH.

EXPERT book-keeper wants part time work. Can fill in vacation period. Reasonable. Address R, box 74, TIMES OFFICE.

EXP. accountant will install systems, keep books, render monthly statements. VAndike 3309.

BOOK-KEEPER, experienced, all around office man, refs. VErmont 0564.

ACCOUNTANT will install systems and keep books part time. TRinity 3291.

YOUNG man as assistant bkpr., knowl. of stenography, 24 yrs. of age. UNiv. 5782.

ACCOUNTING or book-keeping, day, hour or job. TUcker 4708.

COMBINATION book-keeper, stenographer. P. O. BOX 1106, Los Angeles.

ACCOUNTING SERVICE CO., bk-kp., etc. Clear. Efficient, economical. 550678.

Salesmen and Solicitors

SALES position by salesman with splendid sales record. Prefer opportunity where results will warrant becoming member firm. Address O, box 54, TIMES OFFICE.

SALESMAN—Exp. candy and tobacco lines, desires position, staple line. Owns car. Call MR. STEWART, TRinity 5041.

WANTED— SITUATIONS—
Male

Salesmen and Solicitors

EXPERIENCED salesman, specialty and staple lines. Own car, commission only. Address S, box 593, TIMES BRANCH.

Trades

YOUNG man, experienced decorator, 3½ years business for self. Working foreman. Can estimate. First-class references. C. S. KOON, TUcker 4064.

CEMENT finisher. A-1, willing worker. Good on steps and porches. Have my own car. Reasonable wages. GEORGE GARVER, VAndike 3377.

JAPANESE, experienced in cleaning and dyeing business wants a position as presser or spotter. LEO MITASAKI, 131 S. San Pedro st.

LUMBER licensed, first-class mech., will do your work, day or contract, you buy the material. DUnkirk 0820 after 5 p.m.

WANTED—Situation by printer, distribution; also capable comp. $30. Address R, box 73, TIMES OFFICE.

PAINTER, first-class int. & ext. $8 day. Fast man. COOK, MAin 5908.

GOOD painter wishes work, $5 day. Ph. ANgelus 4752.

PAINTER wants work, young, fast mechanic, inside or out. Ph. Main 5119.

CEMENT FINISHER OR FORM SETTER. 18 YRS.' EXPERIENCE. TU. 3050.

A1 CARPENTER work done in exchange for goods or cash. HANKINS, BE. 8561.

PLASTERER will work for low wages, first class work. Phone ALHAMBRA 662-R.

PLASTERING, tinting and cementing, first-class workmanship. Phone AXridge 6658.

ALL around col. blacksmith and fender man. U. S. YOUNG. HUmbolt 1547-J.

PRINTER wants country job. G. H. GRIFFEN, 901 W. 2nd st., Pomona, Cal.

CARPENTER, remod., repair, a spec. L. DE LA CROIX. 767 N. Van Ness. DUn. 3557.

Chauffeurs and Teamsters

YOUNG man, 25, single, mechanic, wants position private family. Best local references. Knows city and country. Have recommendation from last employer. Willing. 593459.

EXPERIENCED truck driver wants work driving delivery truck. Knows all parts of Los Angeles and surrounding cities and towns. 5 yrs. with last employer. Address R, box 494, TIMES BRANCH.

EXP. Japanese chauffeur and mechanic wants position private family and any make car. Address R, box 118, TIMES OFFICE.

CHAUFFEUR, refined young man wishes position, private family, part or full time. Address S, box 596, TIMES BRANCH.

CHAUFFEUR—Chinese, reliable, any car. Know the city well. Desires position private family. Highly recommended. VAndike 3079.

YOUNG man desires position as chauffeur in private family; experienced; satisfactory references furnished. Call MEtropolitan 0198 after 6 p.m.

CHAUFFEUR desires position in private service; careful driver; understands any car; mechanic; knows city; 16 yrs. exp. A willing worker. Best ref. HU. 2136-J.

JAPANESE, age 25, wishes position chauffeur or housework in private family and many years exp. Drive any car well. Write to 1126 GEORGIA ST. Ph. 558647.

JAPANESE chauffeur, competent, desires private family position; several years' experience; references. HEmpstead 8734.

EXP. white chauf. A-1 mech. Private family pref. ATlantic 7151. Rm. 310, Mornings.

JAPANESE wishes position as chauffeur and cook. GEORGE. VAndike 6849.

CHAUF., mech., wh., 17 yrs. exp., drv. any make. T. W. Chapman, 116 E. 1st st.

EXPERIENCED chauffeur any make car. Phone Main 0442, JAMES.

EXP. chauf. and mechanic wishes pos. with priv. family. Refs. LEWIS, 281906.

YOUNG man wants position chauffeur, priv. family. A-1 ref. BEacon 1302.

YOUNG col. man, 6 yrs. exp. on all makes, will travel. Phone ANgelus 5652.

CHAUFFEUR, reliable, wishes pos., private fam. Good city ref. Smoot, DRexel 5598.

EXP. chauf., good ref. Speak English, Span., French, Ital. 2001½ N. HOWARD.

TEACH driving. Have Buick car or do anything. GR. 6572. 1345 N. HOBART.

MAN wishes position as chauffeur or mechanic. 1st class refs. HU. 5515-W.

COLLEGE grad., British, drive machine, teach children, priv. fam. DRexel 3884.

Hotel, Restaurant and Club

FOR chefs, cooks, pastry cooks, go to L. A. CHEFS AND COOKS' CLUB, 308-9 Elmson Bldg. ME. 5492.

COOK, German, 23 years' exp., Am. and European plan, also good on pastry, wants work. A. EBNER, 812 W. 10th.

CHEF—A-1 cook, capable take charge of kitchen. MEtro. 0852, apt. 16.

FIRST-CLASS baker, city or country. Address N, box 297, TIMES OFFICE.

Professions and Vocations

NEWSPAPER man, all around experience, desk man, accustomed to pony service; wide awake reporter, feature writer. Engagement sought with progressive daily, preferably afternoon. Address O, box 287, TIMES OFFICE.

ARCHITECTURAL DRAFTSMAN, expert on theaters, schools, hotels, churches, offices, etc., desires general or executive pos. Add. R, box 192, TIMES OFFICE.

A-1 exp. & ref. designing and installing pipe systems for heating, industrial, power, etc. Wishes position where merit counts. Add. O, box 202, TIMES OFFICE.

LANDSCAPE gardener wants position on large private estate. Nothing but first-class. Best of references. Address O, box 295, TIMES OFFICE.

PUBLICITY MAN will direct campaign or handle individual accts. Full or part. W. V. MACK, 4122 Berenice. Cap. 1027.

MASSEUR expert, consider driving car or will travel. DRexel 3876.

ANAL. chem. & geologist, mining exp., desires position. HYDE, 1010 S. Alvarado.

ARTIST, all-around, wants position. Address R, box 4, TIMES OFFICE.

Farm and Garden

YOUNG man, exp. in dairying, farming and greenhouse work. Drive car and team. Good hand milker. High school education. Desires work at once for good room and board and small wages. Address O, box 58, TIMES OFFICE.

COMPETENT working gardener wants situation private family; local references; good service; will back. Address R, box 65, TIMES OFFICE.

MARRIED man, energetic, exp., desires work, ranch, view to purchase, small wages. Address R, box 258, TIMES OFFICE.

RANCH foreman, fully qualified in California ranch or orchards. Best reference. Also would consider leasing. Married. Address O, box 287, TIMES OFFICE.

GARDENER and landscape expert, Scotch. Wants small places to care for. Life experience. Work guaranteed. Phone ATlantic 0839.

EXPERIENCED Japanese gardener wants position in private family, city or vicinity. KUBOTA, 846 Central ave. VA 2077.

EXPERIENCED Japanese gardener wants position in private place, city or country. Tel. HOlly 4006. 516 N. Western ave.

JAPANESE gardener, reliable, capable, take care of lawn, private family. Address F, box 538, TIMES BRANCH.

CAPABLE farmer, 43 yrs., single, would like run ranch or as working foreman. Address N, box 188, TIMES OFFICE.

CAMP or ranch cook wants position. Address R, box 180, TIMES OFFICE.

GARDENER and housecleaning by expert. LAMOTTE, TRinity 1927.

JAPANESE many years' exp. wants job as gardener. Y. OHORI, 118 Garey st.

FIRST-CLASS gardener wants 2 or 3 days weekly, steady. P.O. box 135 ARCADE ST.

BY exp. eastern rancher, wife would work. 4527 AMBROSE AVE. Ph. 593554.

House Servants, Caretakers

JAPANESE, an excellent cook, willing, obliging, others, wishes position in family. Has refs. N. FURUKAWA, 304 N. Alameda.

MAN wants any kind of steady work in apt. house, bldg. or restaurant. Can do garden work. Address O, box 57, TIMES OFFICE.

HONEST school boy (Jap) wants work in wealthy family; part time school. Address R, box 113, TIMES OFFICE.

YOUNG man desires gen. hswk., cleaning, etc., perm. Priv. family. Ref. HUmb. 6711-J.

JAPANESE EXP. WANTS ½ DAY WORK IN THE MORN. DRIVE ANY MAKE CAR. CALL J. AHUMA, TUcker 5901.

CLEAN, reliable, middle-aged man wants job as janitor or houseman. A. KING, 437 Stanford ave.

EXPER. Japanese wants janitor work, 5 to 7 a.m. 1128 S. GEORGIA ST.

PHONE ATlantic 0544 FOR RELIABLE COLORED JANITOR.

VALET cook to one or more gentlemen. Address R, box 181, TIMES OFFICE.

JAPANESE—Good cook, butler, ref. neat, willing handy man, fam. Van. 1607.

VALET, butler or houseman, in or out of town. MAin 3742.

JAPANESE boy wants housework. Also do some cooking. Tel. VAndyke 7007.

JAP wants apt. janitor and cleaning wk. MF. 0627. OSHIRO. 364½ E. 1st.

JAPANESE student wants position in small family. KUWAHARA, 1694 W. 37th st.

JAPANESE school boy, wishes position in private family. TUcker 3360.

Painting, Decorating and Carpentering

HAVE your painting, tinting and papering done the A. P. method. Cheaper and better. Call THornwall 6942.

TINTING rms., $3 up. Plaster patching, papering, work guar. HUmbolt 5201-W.

A-1 PAINTER and paperhanger wants work by day or contract. Phone THornwall 7114.

PAINTING, paperhanging, decorating, all branches, work guar. Reas. GARfield 0277.

PLASTER PATCHING. FARRELL. PHONE 582-763.

WANTED—SITUATIONS—
Male.

Painting, Decorating and Carpentering

CARPENTER wants building, all kinds; remodeling old houses a specialty. Work guaranteed satisfactory. 1517 COLTON. 53718.

A-1 carpenter, mechanic and jobber, will work, reas., day or cont. HUmb. 5836-W.

ARTIST wants interior decorating work. Phone HEmpstead 5808.

GENERAL HOUSE PAINTING, $6 A DAY. QUICKLY & NEATLY DONE. AN. 5756.

PAPERHANGING, PAINTING, TINTING, $5 PER ROOM. HUmbolt 5836-J.

PAPERHANGING, 5uc roll. Painting, etc. Good work. BRoadway 0415.

EXP. col. painter wants painting, tinting, paperhanging. HUmbolt 6323-W.

COLORED painter, wants painting, tinting, paperhanging. HUmbolt 2639-W.

EXPERT job carpenter, low prices. Small jobs solicited. THornwall 7206.

PAINTING, decorating or paperhanging, hour or contract. CAp. 5663—CAp. 5508.

CARP., all-around repair work, day or cont. Room 31. Phone TUcker 1887.

TINTING, paperhanging, painting, clean, careful work, lowest prices. ATlantic 5203.

ROOMS PAPERED OR TINTED, $3 UP. WORK GUARANTEED. HU. 0166-R.

CARPENTER, new or repair, material at cost. Free estimate. GArfield 2452.

CARPENTER, ALL AROUND, WANTS WK. DAY OR JOB. ATlantic 0192.

PAINTING and tinting, inside and out. $2.50 a room and up. Ph. ATlantic 9607.

Day Work

JAPANESE desires situation as cook and houseman for permanent place. Long experienced. Neat, willing. Excellent references. Tokyo. Address R, box 245, TIMES OFFICE.

EXP. cleaner, floors cleaned, shellaced, polished, windows, woodwork, scrubbing, etc. MEt. 1494; Vandike 3408.

WINDOW washing, floor polishing, kitchens washed by Amer., white, young, fast, reliable; work today. Call Vandike 3109.

FLOOR waxing, house cleaning and window washing. Satisfaction and reliability. BRoadway 5149.

WINDOWS washed, floors polished, kitchens cleaned, painting. Reliable white American, work today. HUmbolt 6927-M.

MAN wants gen. hswk., day or wk. Exp. City ref. DUnkirk 1762.

HOUSE cleaning, window washing and floor polishing a specialty. DRexel 2682.

COL. man wants house cleaning. Exp. HUmbolt 2027-J.

HOUSE cleaning and lawn cutting. W. M. RINGER, Phone Empire 6807.

WINDOW cleaning service. Floors waxed, etc. Ph. ANgelus 6945. Any kind work.

HOUSECLEANING, exp. colored man. 50c hour. WM. SMITH, MAin 0790.

HOUSE, windows, hardwood floors, cleaned, polished, colored. MEtropolitan 9015.

COMP. col. man wants housecleaning, window washing, etc. Ref. AXridge 9728.

WINDOW washing, house cleaning and fixing floors. Phone HUmbolt 5166-M.

HOUSE cleaning, window washing, work of any kind. BRoadway 5239.

HOUSECLEANING, floors waxed, windows washed. BEacon 6589.

WAXED floors, wash windows, house cleaning, exp., white. MEtropolitan 4852.

HOUSE and window cleaning, hardwood floors. Call HARRIS, HUmbolt 7023.

YG. Jap. man, expert at laundry, wants work by day or wk. BRoadway 7298.

WINDOWS, woodwork, kitchens washed, floors renewed. Polished. BEacon 8102.

WINDOW cleaning, floors washed and general housework. Phone ANgelus 6945.

MAN with family, must have work at once. 35c hr. 1231 S. OLIVE AT. 9944.

WANTED— SITUATIONS—
Female

Miscellaneous

A REFINED and polished lady of middle age desires position in apartment or hotel as hostess. Small salary to start. Had experience. PHONE HE. 4412. Address R, box 191, TIMES OFFICE.

TEA ROOM MANAGER—Thoroughly experienced, accustomed to serving banquets, desires permanent location. Best references. ANgelus 0106. MRS. C. B. PRICE, 341 Downey Road.

LADY wishes position in private home. Can qualify for housework, cooking, sewing or managing. Seeks real home. GRanite 7175.

MARRIED woman desires salaried position, manage apartment or court. Successful experience. Ample references. Address N, box 10, TIMES OFFICE.

REFINED lady wants position to manage home as housekeeper in apt.-house, must be high class, have the best of local ref. Address O, box 22, TIMES OFFICE.

WANTED—Position as companion, accomplished, educated, congenial, used to travel, free to go anywhere. Address O, box 294, TIMES OFFICE.

RELIABLE, educated, genial, middle-aged lady would like position as companion to elderly lady, or housework. Address S, box 349, TIMES BRANCH.

WHITE lady, middle-aged, in hotel linen rm. or institution. Refs. Main 2941, rm. 6.

WHITE middle-aged manager for apartment house for apt. and small salary. Best refs. MAin 2941, room 2.

SPEEDY, accurate typing. Reas. rates. Manus. a specialty. KANDER, 213 E. 39TH ST.

COLORED help, best kind; maids, laundress, waiters, day workers, cooks. PEO. IND. CHURCH, 1406 Central. HUmbolt 8176.

REFINED lady would like the care of children by the hour. Address N, box 3, TIMES OFFICE.

YOUNG lady wants office work, doctor, real estate, etc. Address R, box 190, TIMES OFFICE.

EXPERIENCED governess wants position, best of references. Address N, box 51, TIMES OFFICE.

BUSINESS girls interested in horseback riding address P, box 38, TIMES OFFICE.

GIRL 20 wishes position, housework, store or anything else. Address R, box 220, TIMES OFFICE.

SITUATION wanted by competent secretary-stenographer, 6 yrs. exp. DR. 2074.

CHILDREN cared for evening by reliable refined, lady 35c an hr. BEac. 5560.

SEWING for small children a specialty. Call morns. HUmbolt 5705-W.

MAID (COL.) PREFER IN STORE, THEATER OR PRIVATE FAM. ATlantic 7843.

SWITCHBOARD OPER., 10 YRS. EXP. PHONE THornwall 3099.

EXPERIENCED colored woman wishes work of any kind. HUmbolt 7379-W.

EXPERIENCED colored woman wants work of any king. HUmbolt 8364-W.

CARE OF CHILDREN BY THE DAY OR HOUR. GRanite 4286.

CAPABLE nurse will care for children day or night. Ref. 557-830.

REFINED well educated lady des. pos. as comp. & tutor, exp. & ref. BE. 6448.

GIRL wishes maid work in store. HUmbolt 8845.

CAPABLE lady des. pos., managing hskpr., hotel.- institutional exp. DUnkirk 4844.

Store and Office

EXPERT stenographer, college education, legal, foreign trade exp., ambitious, ability to assume responsibility, des. executive position in real estate firm with opportunity to work into special sales work. Call 9 to 12 a.m. Monday. TRinity 5301, Rm. 307.

EXPERT bookkeeper wishes to keep your books in your office or in my home. Thoroughly experienced and efficient in all business details. Local references. DRexel 1397.

YOUNG Canadian girl, secretarial graduate of local business college, wishes position as beginner, advancement considered more than high salary. Address N, box 102, TIMES OFFICE.

BOOKKEEPER, typist, office manager, capable of taking entire charge of retail, wholesale or cost accounting. Open for position August 1st. Address R, box 558, TIMES BRANCH.

REFINED eastern lady, experienced in all branches of real estate business, wishes position with reliable concern. A1 references. BEacon 7364.

A-1 BKP.-STENO., correspondence, take full charge. Executive ability. Local experience. Address R, box 87, TIMES OFFICE.

EXPERT stenographer wants work at home. Reasonable prices. DUnkirk 6631, Apt. 1, 314 S. CATALINA ST.

STENO—Legal, N. Y. City and L. A. Excell. ref. Subst. or perm. Du. 4414 or apt. 24, 384 S. WESTLAKE.

CAPABLE book-keeper and stenographer, exper. lumber, banking and escrow. AXridge 9932.

EXPERT capable stenographer, legal and general experience, desires position, will substitute. Phone HOlly. 5939.

EXPERIENCED steno, take dictation in English, Spanish, Speaks French. AN. 8400.

YOUNG woman, knowledge of stenography, wishes pos., preferably office work. Address R, box 255, TIMES OFFICE.

YOUNG lady wishes work in store or soft drink stand. Trustworthy. Call mornings. ANgelus 3340.

EXP. typist, steno. and gen. office woman wishes position downtown. Address R, box 222, TIMES OFFICE.

EXPERIENCED stenographer and saleslady; cap. taking full charge of office, accustomed to meet public. TR. 1797.

EXPERIENCED stenographer desires position, mod. salary. At liberty. Phone 53856.

EXPERT TYPING AND STENOGRAPHY DONE. DUnkirk 4637.

SEC.-BKKPR., cap. of taking charge of office. 16 years exp. GRanite 4940.

ELLIOTT FISHER bookkeeping mch. oper., 5 yrs. experience. Temp. or perm. 534901.

STENOGRAPHER DESIRES POSITION. 5 YRS.' VARIED EXP. CApitol 6725.

BOOKKEEPER (double entry) and typist. Full charge. Refs. ANgelus 3918.

BOOKKEEPER, full charge, stenographer, telephone F. DUNN, VErmont 4932.

WANTED— SITUATIONS—
Female

Nurses

WANTED—Charge of infant by grad. nurse. Large exp. Artificial feeding. Reliable and kind. Add. R, box 108, TIMES OFC.

NURSE will care for conv. or aged person, pretty lr. rm. $15 wk. up. TUcker 1650.

INFANT and children's nurse thoroughly understands feeding and care. References. Room 317. Phone BRoadway 5206.

EXPERIENCED practical nurse, chronic, short or C.S. cases. PHONE 53614.

PRAC. nurse, invalid, illness, or child's nurse, ready for case. GRanite 1211.

NURSE will take conv. & invalids in her hill top home. CApitol 2412.

PRACT. nurse takes invalids, convalescents, elderly in her home, ref. GAr. 7224.

CANADIAN nurse, many years' exp., aged and chronic patients only. MEtro. 5013.

BY day or week. 5 yrs. exp. exclu. shoppe. Modiste. Ph. MRS. PARKS, 299-784.

NURSE will board, care for semi-invalid or elderly. Priv. home. EMpire 7545.

MIDDLE-AGED nurse or housekeeper to one patient or elderly couple. HUm. 2460-J.

NURSE, any case, anywhere, massages for nervousness or any trouble. 561083.

Housekeepers, Domestic, Cooks

EXPERIENCED girl, Protestant, with best references, wants position as waitress and chambermaid, in private family, in town or suburbs, wages $60 or $65. Call at 630 S. GRAND AVE., room 110, first floor, Sunday between 12 and 5 or Monday 9 to 11 before noon.

YOUNG woman, well educated, with 6-year-old boy, desires position as housekeeper in motherless home. Refs. exchanged. Would leave city. Address P, box 177, TIMES OFFICE.

HOUSEKEEPER or any position of trust by responsible lady, neat, pleasant and home maker, best reference, a good home rather than high wages. Address R, box 583, TIMES BRANCH.

WOMAN, middle aged, wishes place as housekeeper, companion or take care of widower's home, go anywhere. MILLER, TIMES OFFICE, Santa Barbara.

WIDOW with 5-yr. old daughter, desires position, experienced housekeeper and A1 cook. Musician, (piano.) Address N, box 12, TIMES OFFICE.

MIDDLE AGED LADY LIKE position housekeeper in gentleman's home, in city; will work very cheap; hate boy. Address R, box 246, TIMES OFFICE.

A REFINED competent middle-aged lady, position as housekeeper. Adults only. References that will please. Call or address 4112 South Figueroa.

REFINED young woman 30, wants position in pleasant motherless home; good cook, excellent housekeeper. Can handle children nicely. Add. R, box 174, TIMES OFFICE.

WOMAN competent do entire work and manage for bachelor or widower, no objection to one child. Refs. BOX 185, VENICE.

REFINED widow with grown son would like home to care for during owner's absence, about Sept. 1st. Interview. PHONE Fair Oaks 250.

EXPERIENCED girl wants position for general housework. Wages $60. 1266 W. 37TH ST. BEacon 9497. Call before 12 noon.

GIRL, Jap., new comer, seeks housework, few years, learn cook. HASHI, 366 E. 2nd st.

POSITION as housekeeper by woman with daughter of 8. MRS. WILLIS, 223½ N. Olive, Orange, Calif.

EXP. well educated child's nurse, speaks French, German fluently, wants pos. EMpire 6220.

HIGH-CLASS person would like cooking in man clubs or motherless home. Address O, box 290, TIMES OFFICE.

COMPETENT neat young colored woman wishes day work in any line and housework. PHONE ATlantic 7786.

EXP. young nurse-governess, des. pos. with family. Pref. Pasadena, children from 6 yrs. AT. 7048. Miss Daniton.

SAVOURY SOUTHERN COOKING BY CAPABLE COL. WOMAN. REFS. CALL HUmbolt 7095.

A POSITION as housekeeper by a neat young woman, honest and reliable. Address S, box 460, TIMES BRANCH.

COLORED MAID WOULD LIKE HALF DAY'S WORK BY THE WEEK. MORNING AND NO SUNDAYS. DU. 4464.

COMPETENT middle-aged woman wishes pos. as housekeeper or companion; no objection to child, hours 9 to 5 p.m. DA. 2628.

LADY desires light hswk. mornings; rm., board and $5 per week. Address O, box 282, TIMES OFFICE.

REFINED, middle-aged lady, good cook and baker, motherless home or business couple. BRoadway 5158 Sun., daily after 5.

COMPETENT Swedish cook where 2nd maid is kept. Ref. Address O, box 242, TIMES OFFICE.

GENERAL housework desired by Swedish girl. Small family. Address S, box 592, TIMES BRANCH.

FIRST-CLASS reliable young American cook in private family, best references. Address S, box 443, TIMES BRANCH.

MAID WORK, UPSTAIRS & PLAIN SEWING, BY RELIABLE COL. WOMAN. VA. 7089.

A-1 COOK wishes a position in restaurant, salary $25 wk. Come home nights. No Sunday work. BRoadway 6516.

GERMAN lady wants housework. No cooking or washing, best of references. Address N, box 31, TIMES OFFICE.

RELIABLE colored woman wants cook or maid work. Ph. MAin 0641. MRS. A. RASAL.

WANTED—POSITION AS CHILD'S NURSE. 709-63.

COLORED girl wishes housework or laundry, ½ days or days. Vandike 1670.

COLORED girl wishes general housework mornings. PHONE HUmbolt 5486-J.

EXP. woman desires work as maid. Call HUmbolt 1541-J.

HOUSECLEANING, washing, ironing by colored lady. Phone HUmbolt 6011.

GENERAL housework or work by the day. HUmbolt 5042-W.

EXP. young woman wants gen. hswk. or ½ days. AXridge 0009.

EXPR. Hskpr. apts. or hotel. Good address. Ref. bond. 734 ARCADE STATION.

HOUSEWORK by experienced woman, adult family, 2 years in last place. DRexel 3569.

EXP. middle-aged cook & hskpr. wants work. Elderly couple pref. 1336 W. 35TH ST.

NEAT col. girl wishes position as mother's helper. Ref. HUmbolt 7835-R.

A-1 COLORED cook wants position. HUmbolt 2921-W.

LADY wishes chambermaid or day's work. Phone HUmbolt 7159-J.

A-1 COL. general house maid wants ½ day work. No Sundays. AXridge 9572.

COLORED girl wants work as maid. Phone 291752.

HSKP. in motherless home. Address R, box 238, TIMES OFFICE.

COL. WOMAN WANTS HSWK. Ph. HU. 7463-J.

FINE intelligent girl wishes housework. HUmbolt 3360-J.

MAID, COLORED, ALL OR ½ DAY HOUSEWORK. MAin 0229. Apt. 7.

MAID work, half days. MRS. J. M. HENRY, HUmbolt 2529-J.

SWEDISH lady with child wants general housework. BEacon 1773.

EXPERIENCED colored girl maid, hotel or apartment. HUmbolt 0808-M.

EASTERN lady wishes housekeeping position. No lady boss. 219 W. 37TH ST.

MAID work, any kind, exp., reliable, ref., all or ½ days. HUmbolt 1072-J.

MID. age col. woman wants hswk. 8 to 6:30, no laundry. UNiv. 1239 up to 3 p.m.

JAP. girl wants wk., respectable family. Address O, box 30, TIMES OFFICE.

COL. young lady wants work in apt. or hotel. AX. 0087.

NURSEGIRL OR MOTHER'S HELPER POSITION BY COL. GIRL. HUmbolt 5040-J.

GIRL, colored, reliable exp., general housework or mother's helper. HUm. 5745-J.

A-1 cook, tearoom, cafe, lunch rm., salads a specialty, pantry wk. HUmbolt 1992.

COOKING BY MONTH, DAY OR ½ DAY WORK. PHONE MEtro. 5227. REFS.

GENERAL day work by reliable colored girl. AXridge 5246.

COL. GIRL ½ DAY HOUSEWORK MORN. OR TAKE HOME BUNDLES. AT. 7850.

EXPERIENCED lady, all day or half day work. HUmbolt 2800-M.

WAITRESS (col.) experienced, or 3 days' work. ATlantic 7463.

NEAT (col.) girl wants chambermaid work. Call HUmbolt 2812-W.

RELIABLE colored woman wants second wk. or ½ days by wk. HUmbolt 1552-R.

MAID work by day, hotel or private home, no laundry. HUmbolt 1655-R.

LUNCHEONS and dinners, preserving, day work, A1 cook. BE. 6923 before 9 a.m.

Dressmakers, Seamstresses

EXPERT seamstress, recently from Pittsburg, is open for limited number of engagements by day. References. MRS. MOONEY, 541879.

NEW YORK dress designer, originates to suit body and personality, $3.50 day. ATlantic 6224.

FRENCH dressmaker; street, afternoon, evening gowns, remodeling, alterations, $5 day, or at home. DRexel 0231.

FRENCH dressmaker, summer and street dresses, also alterations, reas. 1010½ S. WESTMORELAND AVE. BEacon 4993.

SAMPLE line fine French flannel dresses, $15. MODISTE, DUnkirk 7295.

GOWNS, dresses, finished 1 day. A-1 designer. $8 day. HOllywood 0669.

MODISTE—$10 DAY. MISS ERICKSON, TRinity 2741.

A-1 Seamstress wants day's work, all kinds sewing, draperies. Ph. BRoadway 1669.

EXPERT dressmaker-designer by day or my home. 1953 W. 25TH ST. BEacon 1333.

EXPERIENCED seamstress wants sewing by the day. ANgelus 0692.

1ST-class dressmaking; suits, dresses reas., home or by day. $3.50. ANgelus 3946.

HIGH-CLASS modiste. Dress day in home. Ref. TR. 5451 7 to 8 p.m. or a.m.

EXP. dressmaker wants sewing all kinds; guaranteed. $3.50 day. HUmbolt 3326-J.

DRESSMAKER, first class, reduced rates, between seasons. Your home. DR. 0796.

DRESSMAKER, tailoress, first-class, reduced price. By the day. THornwall 2315.

WANTED— SITUATIONS—
Female

Dressmakers, Seamstresses

DRESSMAKING by exp. seamstress in my home. Very reas. Faber 0282, 8 to 12.

Professions and Vocations

DRUMMER wishes connections with orchestra. Dances, parties, etc. PEIRARA, 865 E. 43rd st.

MASSEUSE wishes position in doctor's office or hospital. MISS ENTEMINGER, DUnkirk 4857.

EXP. woman wants position as pianist or organist. VErmont 4575.

GRAD. nurse wishes pos. Dr. off. Can type. Address O, box 231, TIMES OFFICE.

Day Work and Laundresses.

YOUNG woman wants day work or laundry to take home. Ref. MEtro. 3347. Mrs. Free.

2 YOUNG women want work day or hour. Washing, cleaning. Good workers. Address N, box 224, TIMES OFFICE.

NEAT, colored girl wishes ½ days work, morn. or eve. Small family. No Sun. wk. Ref. HUmbolt 6812-M. 1141 E. 25TH ST.

REFINED woman wishes ½ day work, mornings, no objection to children or pets. AXridge 4062.

NEAT, experienced colored lady wants half day work, mornings or day work. HUm. 8473-J.

HUNGARIAN lady wishes ½ day wk., no Sun. Address O, box 272, TIMES OFFICE.

EXPERIENCED colored maid can furnish references, laundry or day work. Vandike 3408.

LAUNDRY take home, shirts, silks, lingerie, carefully done. 740 GRAND VIEW. 554553.

EXP. colored laundress wishes work by the day. HUmbolt 7835-R.

WOMAN wants day work. Call BRoadway 1570.

DAY work wanted by young colored lady, experienced. HUmbolt 1673-W.

FIRST CLASS LAUNDRESS WANTS WORK AT HOME. 1101 E. PICO. ME. 0201.

NEAT colored girl for half day work. Phone TUcker 4783.

WHITE laundress wants washing and ironing, 45c hr. CApital 0649.

COL. wants house cleaning by the day or laundry. HUmb. 2711-M.

COLORED girl wants day work, house cleaning and laundress. HU. 6200.

STEADY, reliable col. girl wants ½ day work, with laundry. HUmbolt 3091-J.

EXP. white laundress, first class house cleaner. Quick willing worker. 769917.

WOMAN, COLORED, WISHES DAY WORK. 45c HOUR. CALL CApitol 1965.

EXP. Jap. woman wants washings take home. 974 S. KINGSLEY DR. DRexel 6492.

EXP. white woman wants washing, ironing, cleaning, anything regular. ANgelus 6166.

COL. 1st class laundress wants day work for Tues., Thurs., Fri. HUmb. 6190-W.

YOUNG white woman wants washing and ironing. Phone GArfield 3584.

COL. laundress wants steady work Mon. and Tues. DUnkirk 2420.

COMP. col. woman wants work, laundry or housecleaning. Ph. DRexel 3463.

EXP. (col.) lady wishes day work, house cleaning, laundry. HUmbolt 0886-M.

EXPERIENCED white laundress desires work. 50c hour. VAndike 9084. Room 9.

FIRST-CLASS exp. white laundress, quick and willing. ANgelus 6112.

A-1 LAUNDRESS WISHES DAY WORK. PHONE 769-696.

EXPERIENCED LAUNDRESS WANTS WORK. VAndike 4505.

EXP. col. woman wants laundry or cleaning by day. Ref. Call HUm. 1308-J.

LAUNDRY work to take home, exp. laundress. Faber 0583.

HOUSECLEANING 50c PER HOUR. EXPERIENCED WHITE LADY. AT. 4658.

DAY OR HALF DAY WORK WANTED BY COLORED WOMAN. AXridge 9946.

BY colored woman as waitress, maid or work by the day. ATlantic 8287.

EXP. white laundress, first class house cleaner. Quick willing worker. 769917.

WANTED—Day work by white woman. BRoadway 3107.

WASHING to take home by an exp. Japanese woman. HUmbolt 2966-W.

EXPERIENCED colored laundress wants days work. HUmbolt 0130-J. LORAINE.

½ DAY, steady work, morn. or eve. in private family. HUmbolt 1626-W.

EXP. laundress wants all kinds laundry work, call for, deliver. Ref. MRS. 5872.

LAUNDRY done by capable Japanese woman; called for, delivered. 765-461.

YNG. Jap. girl wants laundry by day or week or hswork. BRoadway 7800.

DAY WORK. SATISFACTION GIVEN. HUmbolt 1406-W. ESTHER.

WANTED—Washing or cleaning by the day. PHONE ANgelus 4665.

RELIABLE COL. WOMAN DESIRES WK. DAY OR ½. EXP. REFS. HU. 2794-W.

NEAT (col.) girl wishes half-day work mornings. University 1243.

RELIABLE (col.) laundress wants work by the day. Call HUmbolt 6030-W.

YOUNG colored woman wants day work for ½ day by wk. VAndike 6186.

WHITE woman wants laundry or work in restaurant nights, exp. GArfield 4900.

WANTED— SITUATIONS—
Male and Female

JAPANESE couple, man wants pos., husband good any fancy cook, wife would like to school girl or housework private place or apt. S. K., 110 N. Boyle ave.

BUSINESS man and wife, position as manager fo small apt. house or apt. hotel. Must be 1st class and good neighborhood. University 3332.

2 COLORED men, women willing to work. (Farm.) 1400 CENTRAL AVE. ATlantic 6065.

MOTHER and high school son wish position, apt. h., best city refs. P. O. box 622.

COUPLE, wife excellent cook; man butler, houseman, chauffeur; desire place. "Couple," TIMES OFFICE, Santa Barbara.

EXP. Japanese young couple want position as family cook, wife as housework. Call before noon. SHIMIZU, TUcker 5158.

JAPANESE couple, man gardener, wife plain cook and housekeeper. 6410 SELMA AVE. SAUN TI. Call 6 to 8 p.m.

JAPANESE couple wishes position cook and housework. F. HORI, 247 E. 1st st.

A-1 (Col.) couple, cook and chauffeur, 12 yrs. exp. Refs. HUmbolt 8393 W.

WANTED—By colored man and wife. Wife A-1 cook, man, chauffeur or houseman. Best references. Best wages. Address O, box 83, TIMES OFFICE.

JAPANESE young couple want any job. 112 S. FLOWER ST. RUI.

WANTED—
To Rent

Rooms

YOUNG man wishes room and garage. Strictly private place no other roomers. State full particulars. Address O, box 281, TIMES OFFICE.

MIDDLE-aged business man would like room with garage in nice private home, west side, reference. Address O, box 256, TIMES OFFICE.

UNFURNISHED room & porch in refined family, southwest of Pico. Address O, box 60, TIMES OFFICE.

ROOM near Wilshire and Western, prefer upper, priv. family, no other roomers. Address N, box 67, TIMES OFFICE.

AMER. bus. man, 38, wishes rm. in priv. fam. State terms & personal household. Address R, box 175, TIMES OFFICE.

WANTED—By 2 business girls, adjoining rooms, good location. Address R, box 450, TIMES BRANCH.

NICELY furnished rm. $5 wk. Parking space. 2218 MAPLE AVE.

Rooms and Board

LADY wishes board and room within two blocks of First and Hoover. Two meals a day. Give price. Address O, box 235, TIMES OFFICE.

BY young man in private home with convenient garage. Address O, box 40, TIMES OFFICE.

WANTED—Board and room with Catholic family, for boy 17, employed. Address R, box 492, TIMES BRANCH.

Houses

WANTED—HOUSES, BUNGALOWS, FLATS.

$100 TO $1500 PER MONTH.

RENTAL DEPT., LAACK & WILLIAMS, 200 NEW PANTAGES BLDG. TRinity 3641.

WE HAVE THE DEMAND—List your furnished and unfurnished houses, flats and apartments with us for quick results. MRS. KARPATY, BURTON & CO., Western Ave. at 10th st. 766981.

OWNERS—We have numerous clients looking for 4-5-rm. homes to rent, bet. Vermont and Western ave. and No. of Beverly Blvd. Phone us your listings for action. DE LUX INVESTMENT CO. 598296.

12 OR 14-room unfurnished house, 3 baths, 2-car garage, 5-year lease. Westlake or Wilshire. Suitable for subletting. Address P, box 176, TIMES OFFICE.

WOULD rent five or six-room bungalow, not over $50 per month, but would be permanent. Address S, box 402, TIMES BRANCH.

$55—Furnished house for 3 adults, 2 bedrms. Will lease. Have piano, linen and silver. Address R, box 82, TIMES OFFICE.

WANTED—Houses, bungalows, flats—$100 and up per mo. Mrs. Guernsey. C. M. CONANT CO., 56515. 3980 W. 6th st. 567-844.

HOUSE wanted, 3 rooms and bath, not over $30. State location, etc. Address K, box 289, TIMES OFFICE.

HOUSE wanted, 3 rooms and bath, not over $30. State location, etc. Address R, box 197, TIMES OFFICE.

5, 6 OR 7-ROOM furnished or unfurn. bungalow. DLease optional. Adults. N.W. Address P, box 227, TIMES OFFICE.

WANTED—6-rm. house furnished, on the west side. VErmont 8064.

WANTED—
To Rent

Houses

WANTED to rent by year, unfurnished six-room house, Manual Arts High School district. What have you? Address O, box 295, TIMES OFFICE.

Flats and Apartments

WANTED—Houses, bungalows, flats—$100 and up per mo. Mrs. Guernsey. C. M. CONANT CO., 565-15. 3980 W. 6th st. 567-844.

CAPABLE woman would care for single man, home for 2 rooms and kitchen. Address S, box 542, TIMES BRANCH.

Stores, Offices, Business Pty

WANTED—TO RENT OFFICE SPACE by contracting painter and decorator. Centrally loc., with ph. service, preferably with real estate, architect or builder. State terms. Add. F, box 183, T. O.

TO LET—ROOMS—
Furnished

West and Northwest

LOVELY room in private home; ½ block Ambassador. Continuous hot water. $25 a month. Breakfast privilege arranged. Business woman preferred. WILSON, 830 S. Fedora. DUnkirk 0852.

$15 EACH—Nr. 11th and Western, 2 large nicely furnished, adjoining rooms, bath, phone. Hot and cold water, parking space. Private bungalow. Business men only. 769436.

NICELY furnished room, West Hollywood, near car line adjoining bath, twin beds. Continuous hot water. Phone. No other roomers, rent reasonable. HOlly. 4807 after 6 p.m. GR. 0021.

2 OR 3-room suites with bath, twin or double beds, also, single rooms. New residential hotel, pleasant surroundings. 675 N. KENMORE at Melrose. H car. GRAUMAN HOTEL

PLEASANT well furn. room, hot and cold running water, adj. bath, private Westlake home. Gents. Refs. BEacon 8477. 1211 S. BONNIE BRAE.

TO LET—Two rooms. Living room and bedroom, with kitchen privileges, in West Adams district, $35 month. PHONE BEacon 5859.

WELL furn. room in private family in Wilshire for 1 or 2 people, private balcony, garage, comforts of a nice home. Victrola, hot water. 3100 W. 23RD.

WILSHIRE private home, 1 room & glass-inclosed sun porch, 2 beds. Ideal for 2 gentlemen, near Lafayette Park. 2504 SUNSET PLACE.

ROOM, PRIVATE ENT., GAR. CLOSE IN, 3 CAR LINES. BREAKFAST AND DINNER IF DES. 1343 W. 29TH ST. BEacon 8648.

COUPLE would rent large, beautifully furnished bedroom and sitting-room combined, near Ambassador Hotel. 619½ S. CATALINA.

WILSHIRE district, large airy room, private bath, also extra large room for 3 or 4, single beds. $8 week and up. 527 S. HOBART. 568344.

$30—ALONE most the time. Will rent nicely fur. rm. Con. hot w. Grand piano. Victrola. near 3rd and Hoover. DUnkirk 9445.

CLEAN AIRY, separate entrance, with family of 2; walking distance to center; gentleman, PHONE 563592 evenings or Sundays.

BEAUTIFULLY furnished large room in attractive private home, off Wilshire Blvd. Gentleman every convenience. Ref. 670 KINGSLEY DRIVE. DUnkirk 0211.

$25 A MONTH. Beautiful front room, good bed, hot water. 544 S. MANHATTAN. Nr. 6th and Western. Phone 568-104.

ATTRACTIVE room in exclusive neighborhood for business woman or man and wife, with or without garage. Phone 78970 or 862 S. PLYMOUTH BLVD.

NICELY furn. large airy room. Private home. Continuous hot water. West Adams dist. Gentleman who appreciates home. $30 mo. 2680 ROMPO. BEacon 4182.

WILSHIRE home, extra large room, suitable for 2 or 3; also single, continuous hot water. B car. 607 S. KENMORE. 560435.

LARGE well furn. close in, hot, cold running water, bath adj., bus, people bus. 2201 W. 10TH ST. 11th st. car. Ph. 554153.

IN private family, nice large rm. with double bed or 2 singles. Gentlemen pref. PHONE 769-417.

ARTISTIC room, private bath; men preferred; gar. "B" car. 344 S. NEW HAMPSHIRE, next to Vermont. DR. 8002.

ELEG. furn. front rm. in refined Spanish home 10 min. bus. center. 1132 INGRAHAM. W. 7th car to Lucas.

NICE rm. priv. home with or without car. Call Sun. BE. 9227, week days after 5:30.

AURORA HOTEL, new, lobby, parlor, showers, $7; also baths. 717 WHITTIER ST., bet. Valencia and Witmer. DRexel 6059.

BEAUTIFUL large room joining bath, parking space. 414 S. CATALINA. DUnkirk 0785.

ROOM suitable for nurse or bus. woman in new bung. with 2 ladies. 109 S. LARCHMONT BLVD. HEmpstead 8074.

BEAUTIFUL room; shower and bath, continuous hot water, $15 and up. Call Sunday. BEacon 4802.

WILSHIRE dist. Lge. airy rm., twin beds, gar. 1 blk. L car. 1032 S. OXFORD. 761297.

3-RM. apt., nicely furn., refined home, children welcome, close in, $35. 1133 INGRAHAM.

1052 S. ALVARADO, lovely, lg. airy slp. rm., lg. clos., $7; also slp. por. with kitchenette for man, $15 mo. Gar. L car.

NICELY fur. room, priv. home, ideal loc. for bus. people. 1842 CHEROKEE. GR. 2782.

ATTRAC. room in Hollywood, 2 young gentlemen. Close to all cars. HEmpstead 8287.

NICELY furn. rm. for one or two, $35 a mo. House privileges in private home. 512 HOBART BLVD.

PLEASANT well furn. room, hot and cold running water, adj. bath private Westlake home. Gents. Refs. BEacon 8477.

WESTLAKE dist. Lady alone wishes to rent 1 or 2 rms. Business woman preferred. Phone DRexel 1896.

WESTLAKE dist., beautifully furn. room in upper south flat, 1 or 2 gentlemen. Reas. 325 S. Burlington. DRex. 4870.

ATTRACTIVE front rm. next to bath in modern flat for young lady, privileges. B car. 4027 W. 6TH.

LARGE furnished room for 2 or 3, also smaller room, walking distance. 1401½ WRIGHT ST. Phone ATlantic 8642.

FURNISHED room in small quiet home near car line, stores; kitchen and other exceptional privileges. $25. DR. 8353.

HOLLYWOOD, large front room, new private home. Beaut. fur., con. hot water, gar., tel. Reas. 1309 N. HOBART BLVD.

WANTED—One or two refined ladies employed to share nice sunny flat, close in, reas. Ad. S, box 573, TIMES BRANCH.

ROOM, bath, phone, 12 blocks from Sixth and Broadway. One person. Twenty-five dollars monthly. BRoadway 7342.

WILSHIRE DISTRICT. Furnished rooms, 1 or 2, $15. Wonderful loc. and home. 519 S. HOOVER at W. 6th and Lafayette.

1953 GRACE AVE., 2 cheerful sunny rms. with bath in my beautifully furnished home. Garage optional. HEmp. 5805.

WESTLAKE PARK, 611 Carondelet. Large cool newly fur. rm. with porch. Cont. hot water, home priv., garage, parking.

CHEAPEST rms. Westlake dist. H&C water, single & dbl. beds. Everything new. "Not sed." Come & see. 728 S. CORONADO.

N. HOLLYWOOD—Delightful furn. rm. Lovely bath, private home, gentleman. 1901 N. Catalina, cor. Franklin. 590925.

BEAUTIFUL, sunny room and kitchenette, gas, light, phone, auto space, $27 mo. 5316 SANTA MONICA BLVD. HOlly 4690.

LARGE newly furn. room, suitable for 4; also 1 for 2 adults. Westlake dist. DUnkirk 8241. 2823 W. EIGHTH ST.

WELL-FURN. RM. LG. CLOSET. BATH NEXT. BEST LOCATION. GENTS. 933 WESTMORELAND AVE. DUnkirk 8065.

NEAR Westlake Park, clean sunny rooms, cheap rent. 415 S. LAKE ST. B, H & D. cars.

THREE furn. rooms private bath, outside entrance. $35. 1308 SO. BERENDO. BE. 8443.

NICELY furn. rm. close in home. priv., reas. 130 N. BIXEL ST.

BACHELOR quarters, modern home. Every comfort. Phone DUnk. 5118. References.

LARGE front room, private bath. Nicely furnished. Close in. 1527 SHATTO ST.

LARGE summer room, 1 or 2 persons, kitchen priv., reasonable. 598-518.

$30—25th st. 1807 W. Front room and pri. bath, suit. for 1 or 2. 760-241.

DELIGHTFUL upstr. rm., adj. bath, $20. 1733 N. WESTERN, Flat C. HE. 0638.

REAS. 1784 S. Oxford. Rm. with slp. pch. Priv. home. Party emp. EM. 6825.

LARGE rm. adj. bath, 2 beds, 1, $18; 2, $21; gar. 1368 W. 32nd st. BEac. 1456.

HOLLY. Beaut. airy rms., adj. bath, gar. $25. 5824 VIRGINIA AVE. HE. 7496.

ROOM in priv. home for gentleman. 723 NO. EDGEMONT. 594529.

1530 SO. ST. ANDREWS PL. Beautiful front room in refined private home. 762468.

CHEERFUL bedroom in private family. $30 mo. 4400 FINLEY. 594-250.

FURN. rms with kitchenette, lovely location. HOlly. 0427. $25 a month.

NICELY furnished room. 310 N. HOBART BLVD. Phone HOlly. 7836. Reasonable.

FRONT room, priv. ent., gentleman, reas. 503 N. BENTON WAY, DRexel 8430.

SINGLE or double rm. in lovely private home. 1913 LA SALLE. Phone 763-863.

LARGE rm. $20 for 1, $25 for 2. Garage $4.50. Pico Hts. 2969 W. 15th. 763-037.

NICELY furnished upstairs room. 1359 N. BENTON WAY. DRexel 0088.

ROOM adj. bath, beautiful home. 1042 S. CRENSHAW BLVD. EMpire 8808.

LADY to share beautifully furn. 5-room flat with lady, Wils. dist. DRexel 7642.

ROOMS, $15 and $20 mo., private, good loc., close in. 940 W. 6TH ST. TU. 2074.

$5 WK. Nice airy rm., desirable location. 800 JUNE. HEmpstead 6508.

921 S. VERMONT. Summer rates, attractive Wilshire home, free parking. DRex. 7873.

ANNOUNCEMENT

The following subdivisions of Rental Columns will enable TIMES' readers to more quickly locate the places they want to rent.

West and Northwest

Includes all west of Main street and all sections north of Jefferson street—West Adams, Pico Heights, Westlake, Wilshire, Hollywood, etc.

South and Southwest

Includes all south of Jefferson street and west of Main street—Vermont Square, Manual Arts, Angeles Mesa, Goodyear district, etc.

East and Southeast

Includes all east of Main street and south of Mission Road—Boyle Heights.

North and Northeast

All north of Mission Road and east of Glendale Boulevard—Elysian Park, Highland Park, Lincoln Heights, Garvanza, Glassell Park, Huntington Drive.

TO LET—ROOMS—
Furnished

West and Northwest

LARGE room, 5 windows in W. Adams dist. Flat, connecting bath, large closet, automatic hot water, private entrance, no other roomers. Twin beds, or will rent single to business man only. Garage optional. 760239.

LARGE front room in fine home, beautiful district, ½ block to Wilshire bus or B car. ½ block to fine eating places, garage. 618 S. SERRANO. 568003.

NICE cool rm. for lady with woman living alone; home priv. 1½ blks. from car. $25. 883 N. KENTON WAY. DRexel 1705.

WEST Adams district. Nicely furnished room in private family, laundry privileges, gar. 2 car lines. $30 mo. 3006 S. HARVARD BLVD. Phone 78849.

WESTLAKE dist. 966 S. Lake, attractive rms. for 2. In beautiful home, adjoining bath, shower, twin beds, gar. $4.50. DRexel 5348.

$30—Large bright, airy rm., close to the bath. Priv. home. Eas. W. Adams. Bk. U car. Close in. Near C. S. church. Auto Club. Univ. No other roomers. References. BEacon 5404.

WILSHIRE district, nice large front room, private bath, in private home, suitable for 2 gentlemen, exclusive neighborhood. 311 S. KINGSLEY DR. 560858.

NICE, airy room, use of kitchen, $5 for 1, $7 for 2 girls. 1301 HUNTLEY DR. C car to Huntley Dr.

1850 W. 11TH ST. GENTLEMAN, PLEASANT ROOM, PRIV. HOME, PHONE, BATH, GAR. IF DES. REAS. DRex. 3447.

ROOM with twin beds, parking space, gentlemen preferred, also small room, 313 S. WESTLAKE. DUnkirk 4190.

SMALL, airy rm. for man. $10 mo. 927 WILSHIRE, formerly Orange St., nr. 9th & Figueroa. 51958.

ATTRACTIVE room with excellent home cooking, high and sightly location. Near Westlake Park. 807 PARK VIEW. 52670.

NEAR Ambassador. Nicely furnished room. Cont. hot water, adj. tile bath. $25 to right party. DRexel 1852.

HOLLYWOOD nr. Western, nicely furn. adj. bath. 5517 CARLTON WAY. HEmpstead 0078.

ELEGANT SUITE IN HOLLYWOOD MANSION. $35. ARGYLE 1901. HOlly 8867.

EXCELLENTLY furn. front room, private family, 246 N. CORONADO. DRexel 9419.

FURN. room, private family, Hollywood. 1859 N. KINGSLEY. Gar. HE. 3619.

1606 WINONA. No. Holly. Blvd. Attractive rm. in priv. home. Gentleman. 560040.

FURNISHED rm., clean. $4.50 per week. 1552½ W. 11TH ST.

ROOMS—Board optional. Home comforts, 1 blk. Westlake Pk. 811 S. LAKE. DU. 6065.

ROOM in private home for gentleman. 150 S. COMMONWEALTH. DUnkirk 1621.

LARGE rm., dressing rm., bath, twin beds, private ent. $35. W. 22ND ST. 4542.

DRexel 7107. Westlake, nice room with kitchen privileges. Parking space.

WILSHIRE district, 2 single rms. adj. bath, desirable loc., rent reas. DU. 9184.

W. ADAMS dist., large well furn. front rm., close in. "U" car. 1150 W. 29TH ST.

HOTEL CONVENIENCES, QUIET, PRIV. HOME. SUM. RATES. 1425 WILCOX.

$4.50, large front rm., Webster Arts. Wall beds. 726 S. Coronado nr. Westlake.

LARGE rm. new flat, gar., gentleman, $30; couple $40, use of kitch. 128 S. Kenmore.

NICELY furnished rm., private bath, for gentleman of refinement. 765408.

LARGE sunny room near C. S. church. 2348½ THOMPSON ST.

$15—Clean airy room, nothing better. Take A car. 2216 S. RAYMOND.

WILSHIRE district. Beautiful front room. Nice bath with shower. 560881.

WESTLAKE dist. Very attractive rm. $31.50 mo. 1081 S. LAKE ST. L car. 562775.

VERY DESIRABLE rooms, clean, reas., walking dist. 635 S. BIXEL. 554492.

COMFORTABLE cool rms., adjoining bath. $5-$7.50. 2215 W. 19TH. BE. 5939.

NICE sunny room, nr. bus and red car line. 1519 FULLER AVE.

YOUNG man wishes to share nice room, $4 wk. 734 S. VALENCIA.

FOR RENT—Pleasant furn. front rm. $30. N. NORMANDIE. 590686.

GLASS al. porch, and lovely fr. room, pri. bath, attr. rates. 961 S. HOOVER.

BEAUTIFUL corner room, fireplace, mahog. any furnit., twin beds. 1129 Grand View.

WESTLAKE dist., beautifully furn., single front rm., $25. 915 S. Westlk. Nr. 9th.

NEWLY furn. rm., accom. 2 or 3 gents. L car. DUn. 8217. 1018 S. Arapahoe.

1784 MAGNOLIA, front rm. elegantly furn., gar. 2 ladies emp. $2.50 each.

HOLLYWOOD

Rooms with private baths. 6733 SUNSET.

$3.50 TO $4.50. CLEAN AIRY RMS. CONTINUOUS HOT WATER. 109 N. HOPE.

FURN. rm. with or without private bath, on beautiful W. Adams. TEL. 75507.

LOVELY rm. home environment, ideal location. 1716 N. BRONSON. HEmpstead 2299.

IN Hollywood, 2 nicely furn. rooms, gar. $50 month. 1177 N. NORMANDIE.

South and Southwest

MIDDLE aged, refined lady of leisure, unincumbered wishing room with home privileges, by man and wife, object company. AXridge 4632. References exchanged.

ROOM, garage, tile bath, shower, cont. hot water, ph., attract. 3-rm. flat, opp. Expos. Park. 3966½ S. FIGUEROA.

LOVELY front room with small private family, garage and phone optional. B or S car. $30. UNiv. 0828.

LARGE sunny rm. first fr., use of kitchen, man and wife. Bet. 7 and 8. Walking dist. PHONE 54979.

WELL furnished sunny bedroom in quiet home, also garage, $20. 335 W. 54TH ST. THornwall 6882.

BRIGHT sunny room nr. Manual Arts. 4351 S. WALTON. VErmont 7020.

FURN. rooms, outside ent., contin. hot water, gar., $4.50-5 wk. 1807 W. 41st.

NICELY furn. rm., private family, $4 wk. Parking space. 181 W. 42ND ST.

FRONT rm., twin beds, men preferred. Gar. Best car serv. $30. AX. 3706.

SLEEPING rooms for working men. $15 per mo. AT. 4361.

$5 FOR one, $6 for 2. Large front rm. kit. priv. 648 W. 40TH PL. AXridge 5532.

East and Southeast

2 SLEEPING rooms, $4 & $4.50. 3573 GRIFFITH. HUmbolt 3435-J.

$25—BIG sunny clean front room, garage. Private home. 503 E. 40TH ST.

North and Northeast

4972 PASADENA AVE. Beaut. furn. sleeping rooms, with or without priv. bath. Also garage. IDYLWILD INN. Ph. GArfield 5785.

$30—TWO rms., bath, ph., suitable for two. Also one sleeping rm. Free parking. Highland Park. Gar. 3653.

Hotels

MARGANN HOTEL, new, plenty of rooms at $8 and $9 weekly, with bath $13 to $15. Take any W. 7th st. car to 735 HARTFORD ST. Ph. TRinity 4761.

HOTEL NORTHERN, Hill and 2nd. Ph. TRinity 3113. 200 fireproof rooms. Modern equipment, hotel service. $30 mo. and up.

PRESIDENT HOTEL, 907 W. 2ND ST. AT FIGUEROA. Summer rates, beautiful lobby. Everything new, elev. service. TRinity 3491.

ELM HOTEL, 347 W. 6th st., 3 minutes from Broadway. $1 per day and up. Attractive monthly rates.

MARK TWAIN HOTEL. In the heart of Hollywood, quiet, restful, all cool outside rooms. $15 per week. GRanite 1105.

LA JOLLA HOTEL. New, just opened, real comfort; showers, baths, 3 blks. S. P. Station. Summer rates. Walking dist. 721 E. 6TH. MAin 2563.

JEAN HOTEL. 840 S. FLOWER. TRinity 6651. Lge. outside rms. $7 wk. up. Free ph. ser., morn. paper, w. dis. Gar. in con.

ATLAS HOTEL. New bldg. Outside rms. Free parking. $1 day & up. Lobby. Private phones. 125 S. Fremont ave. TRinity 1094.

LA SALLE HOTEL. CORNER 2ND AND FIGUEROA ST. New bldg., new furniture, beautiful lobby. Rates $8 per week and up.

WASHINGTON HOTEL. 307 S. FIGUEROA ST. A nice new hotel. Summer rates.

AURORA HOTEL, new, lobby, parlor, showers, $7. Also baths. 717 WHITTIER ST., bet. Valencia and Witmer. DRexel 6059.

ROOM with sleeping porch, $4 per week to gentleman. 705 S. HOOVER. DR. 7344. Also large room, $8 wk.

HOTEL MELROSE. 120 S. GRAND. TRinity 6821. First-class family hotel. Very low rates.

KONETA HOTEL. 131½ N. Bdwy., opp. Hall of Records. New beds, clean, homelike. $3 up. Mod.

$4.50 WK. AND UP—HOTEL CENTRAL. 310 CLAY ST. Modern rooms. Walk ½ way up Angels' Flight at 3rd and Hill.

926 W. 6TH. CHESTER HOTEL. Best located rooms and cheapest.

TO LET—ROOMS—
Furnished

Hotels

[illegible]

TO LET—ROOMS—
Unfurnished

[illegible]

TO LET—ROOMS—
And Board

[illegible]

TO LET—APARTMENTS—
Furnished

622 S. SERRANO AVE. 560695.

FRANDORA APTS.,
WILSHIRE DISTRICT.

A home de luxe is embodied in these beautiful apts. Singles and doubles, completely and artistically furnished. Exceptional dressing rooms, closets and kitchens. All in a class by themselves. R car or Wilshire bus to Serrano.

THE CROSS ARMS APTS.

COR. OF CAHUENGA & YUCCA AVES. One block north of Hollywood Blvd. IN THE HEART OF HOLLYWOOD. Hollywood's largest, finest furn. apts. ALL NIGHT TELEPHONE SERVICE. Automatic refrigerator in kitchens. ALL BATHS CONTAIN SHOWERS. Rented with or without maid service. SPECIAL SUMMER RATES.

OPENING ANNOUNCEMENT.
BOSTONIA APARTMENTS.

512 S. Bonnie Brae, near 6th St. Beautifully furnished single and double apartments; tiled bath and kitchen with breakfast-room, unique service, elevator. Nothing like it in L.A., close in, exclusive. Attractive rates for permanents.

BRUTCHER APTS.
617 S. SERRANO, BET. 6TH & WILSHIRE. Finest, most exclusive in Wilshire dist. ELEGANT DOUBLES. LARGE LIVING ROOMS. REAL BEDROOMS. TWIN BEDS. QUIET, REFINED AND HOMELIKE.

$50 UP, beautifully furnished single and double apts. Maid and janitor service. Phones, close to Westlake and La Fayette Park. Cheapest summer rates in city. Leases, Fireproof. Call and be convinced. WILSHIRE-LORRAINE ARMS. 676 So. Rampart. DUnkirk 8931.

$75 APT. FOR $55
Beautifully furnished singles, all large rooms, dressing rooms, tile bath, sink, built-in ice boxes. None better in the city. Must be seen to be appreciated. T66981, 767213. BURTON APTS. 3287 W. 10TH ST.

LORRAINE APTS.
UNDER NEW MANAGEMENT.
500 S. BENTON WAY.
Lovely furnished apts., near park, cars and stores. Clean & bright. R & H car.

$50. SMITHER APARTMENTS.
451 N. Western Ave. Car S. GRanite 1853. New brick building, just opened, furniture overstuffed and elegant. Every convenience. Wired for radio. Corner apartments, 3 windows. $60. Will give lease.

SPECIAL ATTENTION.
My luxuriously furnished 5-room apt. in the finest apt. house west of New York. The last word in comfort and service. Phone MRS. ALLEN, DUnkirk 4850; evenings 596-444.

BEVERLY HILLS, WINDEMERE APTS. 439 Bedford Dr. 20 min to beach, Hollywood, L.A. ½ blk. car, church, shopping center. New, up to date, all outside rms., free phs. Singles $50 to $70.

CREST HILL APTS.
515 UNION DR., SOUTH.
JUST COMPLETED.
BEAUTIFULLY FURN. SINGLES, $55.
HANDSOMELY APPOINTED DOUBLE, $85.

MORTENSON APTS.
New brick Spanish building in Hollywood, tile bath, mahogany furniture, beautiful living-room, phone, electric fans, $55 and $60. 1564 N. WESTERN AVE. HEmpstead 1710 or 559021.

ROSEMARY APARTMENTS. "None Finer." 208 E. Lomita Ave. Glendale's newest and most elaborately furnished apt., radio, furnished and managed for particular people. Rent reasonable.

$50. DUnkirk 9753.

LAKE ARMS,
908 S. NORMANDIE.
Brand new singles. Direct phones. Individual beds. Overstuffed furn.

LAKE APARTMENTS
AT WESTLAKE PARK.
815 S. LAKE. PHONE 54852.
Nice new modern singles. Very low summer rates.

MARLBOROUGH APTS.
1355 S. HOPE ST.
Elegantly furn. apartments, close in. Beautiful lobby. Homelike. ATlantic 4731.

VERY attractive 4-room apt., large living-room, dining-room, bedroom, kitchen and bath; outside sleeping porch, garage, piano and Victrola. 701 N. BELMONT AVE. 54754.

WE have reduced our brand new elegantly furnished $60 & $65 apts. to $45 & $50. Telephone included. CONDIT & [illegible] APTS. cor. 47th & S. Western. Tel. UN. 6858. Bus line on S. Western.

$40 ELSA APTS. $50 UP
118 N. NEW HAMPSHIRE ST.
JUST COMPLETED
Beautifully furn. singles and doubles. Hotel rooms, including all service.

1251 LA BREA AVE. Single apts. completely furn., hot, cold water, gas, light, phone, janitor service, $43 and $50 mo. 1 blk. Sunset bus. HEmpstead 9249.

$10 WEEK UP. 620 W. 9TH ST.
THE DUNRAVEN
Large airy apts., priv. phones, downtown, every conven. Also hotel rooms.

STANLEY APTS. & HOTEL.
210 S. FLOWER ST., COR. 2ND.
W. END OF 2ND ST. TUNNEL.
Singles, doubles, hotel rms., wk., month.

$25 EXCLUSIVE, delightful, apt. for refined, single, person empl. in private home. Fine opportunity to study music. 913 W. 39TH ST. BEacon 2536.

$45 BEAUTIFUL CHATSWORTH ARMS. $60
If you are looking for a new elegantly furn. apt., come to 147 N. NEW HAMPSHIRE. H car. DRexel 1105.

AVALON APTS.
Large, airy, completely furn., hot water, light, gas, good location, 15 minutes from town. 657 E. ADAMS.

MOANA APTS. 2577 San Marino st., 1 block south 8th and Vermont. Nice singles; summer rates; direct phone; 2 car lines; close to markets.

SHATTO APTS., bet. 6th and 7th sts. Nr. Valencia. Walk. distance. Comf. furn. homelike sgles. and dbls. $45 up. No extras. 1336 SHATTO ST. Ph. [illegible]

NAVARRO APTS.
825 S. ALVARADO.
Large light sunny 3-rm. apts. nicely furnished. $55 & up. Nr. Westlake Park.

CASSIL ARMS APTS.
1525 Cassil Place, heart of Hollywood, new attractive apts., weekly, monthly rates, reasonable. HEmpstead 4228.

LOWEST rent, free phone, gas, light. 426 S. GRAND VIEW, near 5th. Beautiful double, new apts., handsomely furnished, high ground, $65 to $75. DUnkirk 4670.

$45 & up. 1827 Sunset Blvd.
ROBERTS ARMS.
All outside rms. Janitor service. Private phones, elevator.

HOLLYWD—La Estrella Apts., beautiful clean, completely furn., every modern convenience. 6207 Primrose ave. HEmp. 6990.

$7 WK., WALKING DIST.
Large 2-rm. completely furn. apts., gas and lites; on 3 car lines. 420 E. 11TH ST.

427 S. NORMANDIE in Wilshire's best residential dist. near Ambassador. Singles & double apt., nicely furnished, garage, service, reasonable summer rates. 567886.

WESTLAKE VIEW APTS., 612 S. Alvarado, facing park. Large beautiful doubles, 2 beds, accommodate 4. Summer rates.

ADAIR APARTMENTS.
$45 S. Normandie. Attractive singles, $45 to $65. Near Ambassador.

NICELY furnished 2 rms., and private bath. Close in. P car. Phone AT. 1518. Very reasonable rates. 1339 BOND ST.

631 S. BONNIE BRAE, TURQUOISE APTS. Block to Westlake Park. Singles, $35 up; doubles, $50 up. Weekly rates.

$40 AND $45, just completing beautiful 2-room apartments. Walking distance. 1040 TEMPLE ST.

HOLLYWOOD, 1745 N. Mariposa ave. 2 rms. and bath. Strictly modern, low rent to desirable tenants. Fine loc. $40 mo.

NEW beautifully furnished singles. Hollywood or Edendale car. $45, gas, light included. 1316 LEMOYNE.

CAMBRIA UNION APTS.
736 S. UNION AVE. Apts. $35 month up. Hotel rooms, $25 month up.

WESTCHESTER APTS. 3506 W. PICO. New choice singles and doubles. Phones and showers. Reas. rates. PH. 769451.

$5 AND UP. Single apartments, beautifully furnished, large and cool. Everything furnished. 345 N. AVE. 53. W car.

NEW apartments, 2 beds, furnished or unfurnished. 3671 S. HOOVER ST. BEacon 6365.

LA RAE APTS.
New singles, doubles, summer rates. 2849 MARINO. DRex. 6162. W. 9th car.

FRA APTS. 1130 S. Hope. BRdy. 6600. $40 up. Strictly modern, direct phones, walking dist., daily, wkly, monthly rates.

WILL rent my $100 apt. in Wilshire dist. account of leaving city, for only $80. Call 429 Western Mutual Bldg. TU. 1628.

4 RMS., bath, light & gas paid, $55 mo. Near Vermont, between 2 car lines. 1066 W. 38TH ST.

$30—Furn., rear apt. Bath, gas, light. Phone in. Adults. 1815 W. 48TH ST. VErmont 6514.

MIDWICK APARTMENTS.
NOW OPEN. Beaut. singles, shower baths. $55. 809 W. 23RD. U car to door.

BRAND new, luxuriously furnished 4-rm. apts., nothing finer in Hollywood. Cor. Sunset & Hobart. Owner, HOlly. 4802.

CHERRY single apt., light, gas, water inc. Garage. 1167 N. WESTERN. HOlly. 1240.

FREDERICK APTS.
1647 W. 11TH, NEAR BURLINGTON.
TEL. DRexel 5204. VERY ATTRACT.

LOVELY 7 rooms, $80. 1018 W. WASHINGTON. Also beautifully furn. 4-room, $75. Garages. BEacon 1836.

WINONA ARMS. Eleg. furn. 3 rms., summer rates, gar. & ph. inc. Prettiest st. in Holly. 1756 N. WINONA. 592275.

WANTED—Refined young lady to share or rent cozy apt. in Hollywood for several weeks. Phone GRanite 1056.

2728½ ORCHARD AVE. Corner W. 28th st. New 4-room apt., nicely furnished. ½ block from South Hoover. U car.

VERDELL APTS.
1340 S. Westlake. 1 blk. C. S. Church.

$50—$55. 727 S. Coronado, new sgles., dbles. Westlake location. DRexel 0402.

TO LET—APARTMENTS—
Furnished

BEAUTIFUL STONELEIGH APTS.
5740 FRANKLIN AVE. AT TAFT
YOU WILL NEVER!
EVER!
FIND SUCH WONDERFULLY LARGE BEAUTIFUL SINGLE CORNER APTS. AT RENTALS OF $50.
Or $55, inc. light, gas and linen.
IN THE HEART OF HOLLYWOOD.
Bachelor rooms with baths at $35. Private phones in all apartments.
GARAGES AVAILABLE.

THE
ST. ARTHUR APTS.
2014 W. 8TH ST.
The newest apartments in the Westlake District.
Embodying all that makes for comfort, refinement and exclusiveness at attractive rates.
PHONE DUnkirk 3221.

$40— ERIE APTS. —$70
2867 MENLO AVE.
NOW OPEN FOR INSPECTION.

DIGNIFIED LOBBY. TIFFANY FINISH. CHOICE SINGLES AND DOUBLES. MODEL KITCHENS & BATHS. DIRECT PHONES. ONE BLOCK EAST OF VERMONT AT SANTA BARBARA.

YOU WILL FIND A HOME IN BEAUTIFUL WILSHIRE PLACE APTS. Modern to the last detail. 5-story new brick building. Cool, airy, comfortable. Maid and hotel service. Phone. Spacious parlor. Amusement and billiard hall. Tea and lunch room connected. Attractive summer rates from $60 up. MRS. E. BECKER, Owner and Manager. DUnkirk 3700.

SOMMERSET APTS.
Cor. Franklin and Gower sts.
HOLLYWOOD.
Hotel and bellboy service night and day.
WONDERFUL GROUNDS.
EXQUISITELY FURNISHED.
You will be proud to call
THE SOMMERSET your home.
REASONABLE SUMMER RATES.
PHONE HEmpstead 4161.

RADIO SERVICE
HARMER ARMS APTS.
621 S. BURLINGTON.
Local & long-distance news, music, entertainment received perfectly in each apt. every evening from 6 to 11. New house furnished for comfort. Special rates. W. 6th or W. 7th cars.

PRINCE RUPERT APARTMENT HOTEL. NEW AND ELEGANTLY FURNISHED. LOCATED CLOSE IN. DAILY AND WEEKLY RATES. REASONABLE MAID SERVICE. TOURISTS GIVEN SPECIAL ATTENTION. ALL NIGHT SERVICE. INGRAHAM, CORNER WITMER. DRexel 5660.

LOWEST RENTAL IN HOLLYWOOD
DOLLY VARDON APTS.
$50 AND UP.
NEW LARGE SINGLE APTS.
BEAUTIFULLY FURNISHED.
TILE BATHS. PRIVATE PHONES.
Ph. HEmpstead 6069. 1827 Garfield Pl. Bet. Franklin and Hollywood Blvds.

ZELDA APTS.
401 S. GRAND AVE.
Doubles, singles and bachelor apts. Downtown district. Rates reasonable. By week or month. Ph. TRinity 7857.

VINE LEA APTS.
IN HOLLYWOOD, 1625 N. VINE.
$50 and up, include gas, light, phone, laundry, maid service. Unusually large single apts., artistically furn. Large breakfast and dressing rooms. All outside bathrooms. HEmpstead 0411.

LA-CASA.
975 OXFORD AVE., SOUTH.
WEST 11TH ST. CAR. PHONE 763797.
NEW BLDG. COMPLETELY FURNISHED.
RENTALS $50 MONTH.

$45 2-DAY SPECIAL $45
New attractive large singles, overstuffed furn. Kitchen, tile bath, shower and dr. rms. AMBASSADOR APTS. 842 S. Normandie. N car. DUnkirk 6607. Nr. Ambassador Hotel.

NORMA APTS. 1851 N. Normandie ave.
FINE NEW APARTMENTS
MONTHLY & WEEKLY MAID SERVICE.
Luxuriously furn. Quiet surroundings.
ONE SINGLE & DOUBLE AVAILABLE.
EVERY CONVENIENCE. PH. 549198.

BIMINI APARTMENTS.
117 BIMINI PLACE.
BEAUT. FURN. SINGLES CONTAINING EVERY CONVENIENCE. LARGE HANDSOME LOBBY. HOMELIKE. QUIET. REFINED. All outside apts. Very reas. summer rate. Direct ph. Conv. gar. DR. 7265.

$30-$35—ATTRACTIVE spacious apts., every convenience, walking dist., children taken; daily, wkly. rates; maid's service to bachelors. W. 6th st. car. 558140.

LOS FELIZ APTS. 4604 Los Feliz Blvd. Elegantly furn., singles, twin beds, ph., light, gas, included. $65 up.

$50 UP, near Ambassador, 603 S. Berendo.
PENOBSCOT APTS.
New single. Take R car.

2 LRGE rooms, screen porch, close in, reduced from $35 to $25. W. Adams car. 1549 CONSTANCE ST.

ST. ANDREWS APTS., 2206 W. PICO, singles, $30, doubles, $45. PRIVATE BATHS.

BUSINESS girl wishes to share beautiful furn., single apt., with bus. girl. Walk. distance. 51182 or 554711.

FURNISHED bungalow, 2 rooms and bath, light, clean, airy. Beautiful view. $35. 241 S. HOPE, bet. 3rd and 4th.

BEAUTIFUL dble. apt., including garage, $65. ROBERTS APTS., 1042 Sanborn ave. Hollywood Junction. 590116.

2-ROOM furnished apt., on 1st floor, everything furn., gas, light, phone. Close in. Take Pico car. 1321 S. UNION AVE.

$30—INCLUDING parking space, lights, gas, linen. 1459 W. 29TH ST. BEacon 5629.

ATTRACTIVE SINGLES, BEAUTIFULLY furnished in new apartment. $55 and up. 724 NO. GRAMERCY PLACE.

$40.
New single, near Sunset, garage. 1149 N. CORONADO. DUnkirk 1582.

SELWYN APTS. 1521 Shatto, 1 blk. S. 6th, bet. Valencia & Union; nice singles, doubles. $45, $60 and $70. Near Westlake.

THE GIBSON, COOLEST SPOT IN CITY. 5 min. walk to Broadway. Nice apt. with bath. $36 mo. $9 wk. 635 W. 4TH.

YOUNG lady would like ref. young lady to share up-to-date apt. Call GRanite 8020 or 5135 Marathon 9 to 2. Apt. 11.

UPPER large 3-rm. apt., bedrm., balcony, gar., $45, adults, Pico Heights, 1 blk. P car. DRexel 2087. 1149 IROLO ST.

$65 UP. Hollywood, 4604 Los Feliz Blvd. Beau. large single apts. Weekly serv. Twin beds, fireproof garage.

PLEASANT FURN. APTS. DOWNTOWN. GAS, LIGHT & PHONE FREE. $7, $8, $9 PER WK. 731 W. 11TH ST.

FORMOSA APTS. AND COTTAGES
HOLLYWOOD
7139 HOLLYWOOD BLVD. GR. 1381.

$65 UP. HOLLY ARMS, Hollywood, 1817 IVAR AVE., 1½ blk. No. Hollywood Blvd. Gas, electricity, ph., laundry inc.

CHEREMOYA APTS. 5987 FRANKLIN AV. New handsomely furn. singles. $60 up, including light, gas, ph. GRanite 3251.

3-RM. apt. with bath, $35 mo. Garfield 4166. 141 E. AVE. 40TH.

BEAUTIFUL Peerson Apts. Westlake Dist. 402 Columbia. Ph. 53908. Sum. rates.

ALVARADO, 718 S.—Newell Apts.—Weekly rates, 1, 2 or 3 rms. At Westlake. 51808.

BEAUTIFUL new furn. single apt. $55 and $60 with gar. 1608 N. KENMORE.

LOOMIS HEIGHTS APTS., new, $40 up. wk. rate. Free pk. space. 911-S. Kenmore.

APT. 2 large front rms., 1 blk. from Westlake Pk. $40 for 4. 434 S. LAKE.

2 RMS. with kitchen and bath, close in, good transpn., very reas. 1212 E. Wash.

SOUTHLAND APTS., 2126 S. Main, singles and rms., pri. bath. Summer rates.

JOSEPHINE APTS., 1301 Girard. 558575. Mod. sing. only $40, dr. rm. P car.

$35 SINGLES; $43 doubles, priv. bath, light, ph., furn. 415 W. 23 st. Margaret.

3-RM. front apt., private bath and sleeping porch. 1314 BOND ST.

LADY WANTS REF. GIRL TO SHARE APT. MUST HAVE REFS. 769452.

$35—MODERN APARTMENT. NICELY FURNISHED. 1568 E. 47TH ST.

ELEGANTLY FURN. IN HOLLYWOOD MANSION. $60. ARGYLE 1901. Holly 5687.

3 RMS. and garage, lights, gas paid. $30. 1149 E. 47TH ST. HUmbolt 3269-J.

COZY new light, airy, single, phone, reas. Aug. 1. 4806 W. WASHINGTON.

$35 AND UP. Pleasant surroundings, adults only. 1512 S. Harvard Blvd.

2-RM. and slp. porch, 2 beds, priv. ent. $35. H car. 640 N. KINGSLEY DR.

3 AND 4 ROOMS, BATH, $40 UP. GAR. H CAR. 167 S. COMMONWEALTH.

W. ADAMS DIST., $45 UP. NEW SINGLE, DOUBLE BUNGALOW. 2422½ S. HOPE.

SUITABLE for couple, $8.50 per week. 832 W. 17TH ST. 2 car lines.

FURN. apt., elec., gas, ph. & gar. Near stores & car. $30. 1408 2ND AVE.

$35—NICE apt. including garage, lights, linen, gas, 2 beds. 2627 ORCHARD.

3-RM. apt., everything private. 2615 MOZART ST. CApitol 2693.

2 NEWLY furn. apts. 501½ E. 16TH ST. 3 rooms each.

941½ E. 40TH. 2 or 3-rm. apts., including gar.

1002 N. HELIOTROPE DR., new doubles, nicely furn. at your own offer. 599097.

WASHBURN APTS. 1924 ARGYLE AVE. Beaut. furn. single, bath, show. GR. 4061.

NICELY fur. apts. and rooms. $5 wk. up. Everything incl. 603 S. Westmoreland ave.

LARGE, airy, 2-rm. apt. 5 minutes from town, $34 for 2. 1622 SANTEE ST.

IN beautiful home, fine locality, reasonable home surroundings. BEacon 2609.

$45—3 rms. completely furnished, incl. phone, 2 blks. fr. car. 228 N. AVE. 64.

$37.50-$55. SINGLE and double. 739 S. CORONADO, nr. Westlake Dr. 4100.

$35—2-room furnished apt. including gas and light. Close in. 744 W. 16TH ST.

NEWLY furn., 3-rm. apts. $45 and $50. Suitable for 2 or 3. TH. 6034.

NEW beautiful furn., single apt., 2 large closets. 2601 FRANCIS AVE.

N. WILTON PL., 1275, luxuriously furn. singles. 2 blks. end 5 car. GR. 7912. $50.

RUSSELL Apts., 919 Blaine, clean sing. apts. $30 up, homelike, walking distance.

TO LET—APARTMENTS—
Furnished

AMBASSADOR GARDENS
Normandie at Eighth
Singles, doubles, bachelor apts. Hotel service, direct phones, spacious lobby, veranda and grounds. Beautifully furnished with every modern comfort, $65. No additional charge. Opp. Ambassador Hotel.

LOW WEEKLY RATES.
"SINGLES," "DOUBLES" & "ROOMS."
THE AMHERST.
L. A. FINEST DOWNTOWN APT.
832 S. GRAND, NEXT TO STILLWELL.

$40 UP. GARDEN TERRACE APTS., 1267 Elysian Park ave., near Sunset. New beaut. location. Tastefully furn. Phone FAber 5850.

BEAUTIFUL new Cummings Apt., corner of Valencia, 1348 Ingraham, just off W. 7th. Spacious 2 & 3-rm. apts., also bachelor & hotel rms., excellent service. Attractive summer rates.

LOOK—$50 FOR $70 APTS.
New, different. Furn. 2 and 3-rm. bungalow apt., garage, phone, etc. 2119 Congress at 22nd, 3 blks. E. of Western.

ABBOTSFORD ARMS APT. HOTEL.
Hotel beautifully furn. single apts. situated in Hollywood's exclusive district. Weekly rates or $45 per mo. up. 4909 HOLLYWOOD BLVD. 596762.

4072 PASADENA ave., furn. apt., very reas rate, beaut. surroundings, gar. GArfield 5785.

WESTLAKE district, large double apartment, $50. 508 S. WESTLAKE.

$30, wonderful view, new modern apt. 6c car fare. Phone DUnkirk 7473.

UP to date apt., reas. rent, free parking space. 1355 Sunset Blvd. 55127.

BRODE apts., 901 W. 34th st. Single apts., $37.50-$40. ½ blk. J and U cars.

$35; single apt., priv. baht, light, gas; dbl. $45. Ph. MISS GANZHORN. DR. 9047.

NICELY furn. 3-room apt. 2 beds. Also attractive single apt. 1827 SHATTO ST.

NEW Cahuenga Apts. Modern, reas. rent. 1330 CAHUENGA AVE. GRanite 6676.

TO LET—APARTMENTS—
Unfurnished

$35 MONTH—
WONDERFUL LITTLE BRAND NEW UNFURNISHED DWELLING.
OIL PAINTED, TIFFANY FINISH, CEILINGS, PANELED WALL PAPER, FINE BATH AND KITCHEN.
1016 S. KINGSLEY DRIVE.

NEW 4 large airy rooms, roll bed, tile bath and sink, garage. 813 JUANITA AVE. 1 block east of Vermont. Turn on Beverly Blvd. Rent reasonable to Protestants.

NEW 4-room apts., $55 to $80. The DORCHESTER, 675 S. Coronado, near Wilshire blvd. High class, tile baths, etc.

FRANSONIA APARTMENTS
2902 FRANCIS AVE.
4 large rms., extra bed, sum. rate.

SINGLE at 2369 SCARFF just off Adams st. Individual entrance, reas. rent. FOSTER, owner. TR. 3287 or GA. 4279.

$25—NEW 2-room apartment. 4728 S. Vermont. Key at 933 W. 48TH ST. Phone University 2138.

WILLIAM Mayo Apts., blk. Westlake Park. Beautiful new single, $55. 3-room flat nearby, $45. 830 PARK VIEW.

$30—NEW mod. stucco, 3-rm. units tile bath, nook, auto. heaters. 1237 McBRIDE AVE.

3-RM. living rm., bedrm., kitchen, tile bath, hot water, stove, wall bed, ice box, gar. 415 N. NEW HAMPSHIRE.

$30-$35. 2 AND 3-rm. new units, walking distance. 217 N. BOYLSTON ST. ANgelus 9148.

3 RMS., bath, built-in bed, hdw. firs., blk. nook, stove. 1200 E. 64TH ST.

UNFURN. apts. from $45 up. Hollywood blvd. at Gower. HOlly 7555.

UNFURN. single & dble. apts., strictly mod. New. Monroe near Western. HOlly 5760.

3-ROOM apartment with bath, 2 beds, garage. 1701 S. BONNIE BRAE.

$35—NEW 3-rm., strictly modern, including garage. 506 N. RAMPART BLVD.

UNFURNISHED apt., 3 rms. and bath, $35. 1283 FAIRFAX AVE.

BEAUTIFUL 4-room apt., strictly modern. Call HOllywood 3760.

1029 N. ARDMORE, just completed apt. $40. All built-in features. GRanite 2667.

$125 as whole, 3 doubles, 1 single. 2011½ S. VERMONT. Phone DRexel 1062.

TO LET—FLATS—
Furnished
West and Northwest

JUST WHAT YOU WANT—
5-rm. duplex, newly furnished. 717 N. Oxford, nr. Western and Melrose. Phone HEmpstead 5555 between 12 and 4 p.m., or phone 569967.

EXCEPTIONAL opportunity. $65 for 4 large rooms, nicely furn., private home. Call Sunday or evenings after 7 p.m. 1654 GIRARD ST. Nr. Pico and Union. Daily, BRoadway 5250.

226 S. NEW HAMPSHIRE, 5 rms. in beautiful new building. Piano, phone, garage. All conveniences. Adults. $125-$150. DU. 3122.

1040 W. WASHINGTON. Lower front 4-room apartment. Also 2-room, rear apartment. Fine location. Reasonable. BEacon 3621.

DELIGHTFUL upper, 2 bedrms., continuous hot water, gar. Reas. 825 W. 32ND. BEacon 4542.

4 RMS., sleeping porch, antique furn., oriental rugs, baby grand piano, $85. No child. 2880 Francis av. DUnkirk 8271.

NEAR Ambassador, 5-rm. duplex, elegant, 2 bedrms., gar., janitor service, cheap. Sum. rates. DU. 4197. 2950 Leeward av.

$65—5-RM. beaut. furn., good location. 810 N. LAFAYETTE PARK PL. Call bet. 2-5. Just off Sunset Blvd. at 2700 block.

BEAUTIFULLY furnished 5-rm. upper flat, tile bath, shower, garage, ½ blk. from S car. 2011½ S. CATALINA DR. 7648.

3 ROOMS and dressing room, newly decorated, garage, 3 car lines. 1936 TOBERMAN ST.

3 LOVELY rooms, bath, part of first class flat of 4 rooms. $55. References. 3290 W. PICO. EMpire 1241.

$50—Lovely large 4-room flat, extra bed, ½ block Edendale car; one unfurnished, $40. 2220 EWING ST. DRexel 1958.

BEAUTIFUL 5-rm. lower duplex, tile bath, shower, $100. 1 blk. from 9 car. 317 N. ST. ANDREWS PL. GRan. 8244.

WILSHIRE dist., beautiful 5-rm. furn. flat, adults, phone. 4765 Elmwood ave. cor. St. Andrews. HEmpstead 1774.

BEAUTIFULLY furn. new flat, 5 rooms. Will rent mo. to mo. to adults. 2866 FRANCIS AVE.

3 ROOMS, sleeping porch, phone, piano, garage, 2 beds, "A" car. $55. Also 3 rooms, $40. 1638 W. 24TH ST. BEac. 6697.

4-RM. furn. lower, 2 beds near car lines. Nice location. $50. MR. STANLEY. 1446 W. 22nd st. TUcker 1626.

$65, UPPER 4-rm. flat, 2 dis. beds, sleeping porch, Axminster rugs, upholstery furniture. 1504½ REID ST. Pico Hgts.

HOLLYWOOD WAY. ADRIAN FLATS. 4 rms. furnished. $35, lge. dble. apts. $35; phones installed. 2719 Sunset Blvd.

ONLY $55. Delightful 4-rm. flat overlooking Echo Park. Wall bed. All built-ins. Phone in. 1011 GLENDALE BLVD.

GOING east will rent any length time, cozy furn. lower flat, latest mod. improv. Ph., gar. 109 S. ALEXANDRIA.

WALK. dist. from town, fine view. 4-rm. mod. furn. 2 dbl. beds. $60. Also 4-rm. lower, $50 mo. 1201 HUNTLEY DR.

FURNISHED 4-rm. lower flat, large screen porch, $45 mo. Walking distance. 1351 W. 4TH ST. Cor. Lucas ave.

LOWER 3-rm. flat and 3-rm. bung., gar., conv., close in. Wash. car. 1835½ ARAPAHOE ST.

SMALL flat in hillside home, beaut. scenery, 10 min. Hollywood. $30 mo. HE. 7580.

ATTRACTIVELY furn. 5-rm. flat, fine neighborhood, high ground. 1521 4TH AVE. Tel., gar. Call owner, EMpire 1255.

WILSHIRE district, new, lower half, 5 large rms., handsomely furnished, Victrola, garage. 584 GOWER ST.

HOLLYWOOD—Vermont, 4-rm. upper flat, 2 beds, ideal location, $40. Garage if desired. 1943 HILLHURST AVE.

WESTLAKE district, furnished flat, 4 rms., very reas. rent. Adults only. DUnkirk 0136. 1717 OCEAN VIEW AVE.

BEAUT. furn. 4-rm. flat, gar., $65 mo. Unfurn. flat, gar., $55. Call 4411 FINLEY AVE. 596207. E. Hollywood.

ATTRACTIVE 3-rm. flat, splendid loc., above Echo Park. $45. 1736 KANE ST.

1310 S. Hoover. Lovely lower flat, close in, nr. Pico. Phone BEacon 7097.

W. Adams dist., 3-room upper flat, newly decorated. Adults. BEacon 5335.

NEWLY furnished sunny flat, 3 large rms., 2 built-in beds. 1918 4TH AVE.

UPPER 3 rooms with kitchenette, modern. $30. 634 N. BUNKER HILL AVE.

1705½ S. UNION. Cozy 4-rm. alcove and sleep porch. Reasonable.

3 ROOMS, partly furnished, 4 people, Garage. $50. 1414 W. 18TH ST. 599-804.

$75—HOLLYWOOD, 1145 Lodi Place, 4 beautiful rooms, garage. Phone GR. 3464.

$50—4-room furn. flat, walking distance. 206 N. HOPE.

VERY desirable large sing. flats, new, close in. Reasonable. OWNER. 1337 W. 11th.

WILSHIRE attr. 3-rm. bath, quiet. Fine for couple. $65. Gar. HEmp. 8069.

$40—3 rooms and bath, 1st flat, fine view. 1255 N. WESTMORELAND, Hollywood.

$35—3-RM. upper flat, bath and sleep rm. ¼ blk. 4 cars. adults. 424 Solano ave.

2-RM. apt., Hollywood. Private home. Off Sunset Blvd. HOlly. 4756.

4-RM. nicely furnished flat, nr. 2 car lines. $60. 1750 S. BONNIE BRAE.

1507 WINFIELD ST., nice upper flat, 2 dbl. beds. $50, adults. DRexel 0620.

$45, 1384 DEWEY AVE., cozy flat, 3 rms., bath, screen porch. Pico car.

$55. 4-RM. COZY FLAT. GAR. AND PH. 1492 W. 27TH ST.

LOVELY four-room lower flat. Garage, piano, accommodate four. PH. 554-454.

TO LET—FLATS—
Furnished
West and Northwest

W. ADAMS TERRACE. High grounds, new, 5 lg. rms., 2 bedrms., twin beds, dressing room, tile bath & shower. Beautifully & completely furn. Ocean breeze. A real home for particular people. Private phone. Blk. W. Adams car. $100. 3843 W. 27TH ST. EMpire 5632.

EVERYTHING IN WILSHIRE DISTRICT—
Houses, flats and apartments.
Free rental service.
Mrs. Guernsey, with
C. M. CONANT CO.,
56515. 3980 W. 6th st. 567844.

LOOK! ONE MONTH'S RENT FREE. 811 N. VAN NESS, 3-rm. strictly mod. flat in brand new apt.-house, beautiful fur. with Chinese rugs and overstuffed furniture. $75. Open for inspection. Phone TUcker 3385.

WILSHIRE DISTRICT—Fine new furnished flat, beautiful furniture, shower, tile bath. Finest locality. See owner on premises. 625 N. PLYMOUTH BLVD. 2 blks. from Beverly Blvd. Also unfurn. flat.

$75—Hollyw'd. Perfect for 2. New ultra modern, cool, complete, fine district. Gar. phone. 2209 TEMPLE HILL DR. off Beachwood. GRan. 6107 or GRan. 7338.

NEW beautifully & completely furn. 4-rm. flat, extra dis. bed, brkfst. nook, tile bath and shower, garage, phone, high and gets ocean breeze, 25 min. to Broadway. Reas. 4557½ W. 17th Dr. EM. 3021.

2520 W. 4TH ST., near 4th and Coronado, Westlake district. New, beautifully furnished flat, 2 bedrms., sleeping porch, tile sink, bath, shower, phone, radio, gar., summer rates. Phone DUnkirk 6847.

EXCEPTIONALLY well furnished 4-room flat, perfect appointments, all comforts of nice home, phone, garage. 1855 W. ADAMS ST.

LOWER flat, 3 rms., also 1 newly furn. front sleeping rm. Phone and bath. 455 VICTOR ST., corner of Bellevue nr. Sunset. BRdwy. 1935.

NEW furniture, 7 rooms, 3 bedrooms, car line direct to beach or downtown, near fine schools. Phone. Also 6 rooms, unfurnished. 1556 FULLER. Open Sunday.

NICELY furn. 3-rm. modern flat, 2 disappearing beds, 2 dressing rms., bath, walking dist., $50. 930 WINFIELD. 554667.

JUST completed. Beaut. new 4-room flats. All built-in features. Unfurn. $50. Furn. $65. 1½ blks. S. Wash. 2025 MAGNOLIA.

$55—ELEGANTLY furnished flats, bright and homey, very attractive new court. See Manager. 4220 SUNSET DRIVE.

BEAUTIFULLY furn. 5-rm. lower duplex, tile bath, shower, $100. 1 blk. from 8 car. 317 N. ST. ANDREWS PL. GR. 8244.

RICHLY furnished, well located, 2 beds, garage, $90 on lease. EMpire 6480. Eve. 70828.

FLAT, furnished, 3-room with breakfast porch, silver and linen furnished. 1220 S. BERENDO ST., near Pico.

NEWLY furn. 3-rm. mod. flat, low rent, phone, L car to Hobart Blvd. Near stores. 3055½ W. 11TH.

564 N. New Hampshire. 4-rm. mod. flat, nice location, near U.C.S.B. Telephone and garage. 594-302.

BEAUTIFUL modern 6-rm. upper flat, garage, walking dist., 2 blocks W. of Figueroa. 917 BIXEL ST.

617 S. Hobart. 6 rms., 3 bedrms., 1 bath, extra lavatory, piano, Oriental rugs. A bargain, $125. HEmp. 7343.

4 ROOMS, 2 beds, plenty of bedding, linens and dishes. South upper, garage. $75. 975¼ N. HOBART. HOlly 3358.

4-ROOM upper flat, $40. 4541 MELBOURNE AVE. 598-813.

NEWLY decorated 4 rms., 1 bedrm., extra bed, 2 dressing rms., $37. 1677½ W. 23.

SINGLE and 3 and 4-rm. flat, gar., low summer rate. 615 HELIOTROPE.

4643½ FOUNTAIN AVE. Beautifully furnished 4-rm. flats. $45.

3 RMS., close in, also furnished cottage, walking dist. $25. KOHLER ST.

4 RMS., new, beaut. furn. flat, $65 with garage. 1527 NEW ENGLAND.

4 3-room flat, new furniture, fine view. 2456 ECHO PARK AVE. DRexel 9462.

DELIGHTFUL 5-room furn. upper, porch, piano, gar. 620½ S. Serrano. 569522.

NICELY furnished 4-room apt. Garage. 4637 MAUBERT AVE. 598-379.

WESTLAKE, single upper well furn., 2 adults. 1811 WILSHIRE BLVD. 557365.

South and Southwest

BEAUTIFUL NEW COURT.
LARGE LIGHT AIRY FLATS.
UNUSUALLY ATTRACTIVE—GARAGES.
FURNISHED, $65; UNFURNISHED, $50.
4515 S. NORMANDIE. SEE MANAGER.

VERY attractive apt. flats, comfortably furn. to the last detail. Hdw. floors, close to Exposition Park. Lovely view and fine loc. 2 double beds. Ph., reas. summer rates. BEacon 6565.

NICELY furnished lower flat at 1020 W. 40TH PL., near cor. Vermont & Santa Barbara. Built-in bed, all built-in features. Hdw. floors. $50 monthly. 4700 CIMARRON. VErmont 3978.

3-RM. flat, $50. Hdw. floors, nearly new, everything furnished. Gar., 3 car lines. 809 W. 33RD ST. VErmont 3361.

4 ROOMS, new Spanish flat. Automatic heater, tile bath. Garden and trees. Garage. Phone in. $65. 714 W. 47TH ST.

4-ROOM well furnished flat, garage, phone, lights, gas, $75. Phone BEacon 1821. 1211 W. 37TH PL.

ATTR. 2-rm. flat, newly dec., well furn., all con. Adults. 642 W. Jefferson St.

BEAUTIFUL 5-rm. duplex flat. Convenient to 4 car lines. 826 W. 40TH PL.

FURNISHED 4-rm. lower flat, new furniture & garage. $70. 243 W. 41ST PL.

$60, well furn. 4-rm. upper flat, 2 beds, tel., gar., ad. 4280 Dalton, VEr. 5852.

BRIGHT lower 5-r. flat, 3 beds, near car. Garage. $60. VErmont 5864.

COOL upper, adults, $50. ½ blk. car. 160 W. SANTA BARBARA.

East and Southeast

FURNISHED upper flat, 3 rooms and storeroom. $30. Key at 3438 SISKIYOU ST.

649 E. 40TH. Furnished flat, 4 rooms, side ent. Upper. Adults. $35.

MODERN cozy furnished flat, 2 beds, built-in feat. adults. $45. 3743½ Maple Ave.

FOR RENT—Furnished flat, 3 rooms, with garage. 447 E. VERNON.

North and Northeast

3-RM. apt. Completely furn., close to car line. 215 N. AVE. 54. GA. 1088.

TO LET—FLATS—
Unfurnished
West and Northwest

5-ROOM flat, 3 bed.r., 1 wall bed. $45; gar., $5. 1736 S. BURLINGTON. BEacon 0385.

BEAUTIFUL new 3 and 4-room flats, all built-in features, nr. 5c car; blk. Santa Monica Blvd. 972½ N. EL CENTRO.

FINE large 5-rm. flat, close in, near N. 5 and V cars. DUnkirk 7225. 2937 LEEWARD.

$45—2214 RESERVOIR ST.
Modern 4-room, bath, extra bed, garage, good loc. Nr. Sunset Blvd.

2655 KENWOOD AVE., just off W. Adams st., 4 rms. and porch, modern, built-in features, garage. BEacon 9818.

ATTRACTIVE upper flat, 6 large rooms, modern on corner, best residential section. 2314 W. 21ST ST. 762443.

FOR RENT—980 N. Western ave., choice 5-rm. flat, rent or lease only $60. Vandike 2614.

NEW 4-rm. flat, all conveniences, close in, 2 adults, $50. 1314 W. 17TH ST. BEacon 1082.

3 ROOMS, all conv., garage, phone, $35. L car to High School. EMpire 4806. 1211 WALBRIDGE ST.

NEW 4-room mod. flat, beautiful cabinet kitchen, extra bed $75. 631 N. PLYMOUTH BLVD.

MODERN lower, 4 rms., large living rm., ideally located quiet, homelike neighborhood. 4634½ OAKWOOD, nr. Western.

TO LET—Large new never occupied 4-rm. flat, modern and different, near L. A. High and 3 car lines. PH. 768153.

IN HOLLYWOOD, $56. 5-room flat, extra large rooms, hardwood floors, etc. 1239 POINSETTIA. GRanite 9117.

EXCLUSIVE Wilshire 4-room lower south flat, just completed, Tiffany walls, tile bath. 583½ N. WINDSOR BLVD.

ATTRACTIVE 5-room upper duplex, sleeping porch, children welcome. $65. 2175 CAMBRIDGE. Cor. Hobart. 71388.

1114 4TH AVE. Elegant new 3-rm. apt., gar. P and L cars. Wonderful view. $75.

2ND FLOOR, 4 large rooms, unfurnished, closed sleeping porch, beautiful location. 2819 W. 25TH ST. EMp. 6343.

6-RM. upper north flat, good condition, convenient to sublet. 1811 S. HOPE.

SINGLE apt. Sublet 6 wks. Both car lines. $30. GA. 1088.

UNFURNISHED 3-room flat. Call 6034 FRANKLIN AVE. HEmp. 6248.

NEW upper 5-rm., mahog. finish tile bath, brkfst. nk., gar. $70. 1347 S. BRONSON.

UNFURN. flat, $55. Hollywood Blvd. at Gower. Ph. GRanite 7555.

BEVERLY HILLS flat for business or living or living only. 356-A RODEO DR.

419 N. CORONADO. New flats, 3 rms., $45. 4 rms., $60. Ph. GRanite 9321.

UPPER duplex, 5 rooms, 2 bedrms., garage. $65. 1631 S. HOBART. VErmt. 3691.

NEW Spanish 4-room flat, adults. 1134 N. NEW HAMPSHIRE.

NEW, very fine 5 large rms., bath, gar., nice view, 15 min. Bdwy. $65 mo. 597250.

NEW 4-rm. unfurn. flat, $45 per mo. 1216½ W. WASHINGTON. BEacon 9214.

FOR RENT—145 S. Western ave., 3 rms. and bath; rent very reas. Vandike 2614.

FINE new 4-room flat, extra wall bed. $60. 4056 W. 21ST ST. 768769.

5-RM. flat, gar., 1 block E. Vermont, bet. 10th and San Marino. 934 MENLO AV.

NEW 5-rm. flat, 2 blks. west of Western. Adults. $100. Ph. HOlly. 7481.

3 RMS., bath, built-in features, gas range, can sublet. Adults. 156 W. 52ND ST.

FOR RENT—Unfurn. 4-rm. flat, 1 bedrm. 70519. 3014 Van Buren. $45.

$65—5-ROOM flat and garage. 1277 FIFTH AVE. Information, DUnkirk 2756.

TO LET—FLATS—
Unfurnished
West and Northwest

MODERN UPPER FLAT.
$75 & $80.
Elegant 4-rm. modern upper flat with extra bed in front room; tile bath, shower, breakfast nook. Located on northwest corner of 8th & St. Andrews, only 2 blocks from Wilshire & Western. See this immediately before you decide. MR. BOSWELL, owner, 560-277.

ONE MONTH'S RENT FREE
4 large rooms and garage in a new flat just finished, near new L. A. High School. Very modern, tile bath, shower and sink, breakfast nook. Mazzucent decorations. $65. 718 CROFT AVE. Hollywood. 2 blocks west of Kings Rd.

5-ROOM unfurnished flat with sleeping porch, up to date, reasonable rent. Gas furnace, locker. 3025 FAIRFIELD PL. ½ blk. N. Jefferson car. Call at place or phone owner. 74863.

TWO ULTRA-MODERN 4-RM. FLATS INCLUDING GARAGE, PHONE AND JANITOR SERVICE. IN AN EXCLUSIVE RESIDENTIAL SECTION. FOR PARTICULAR ADULTS.
1751 WESTMORELAND BLVD.
One block west of Hobart.

VERY attractive 3-room flat, upper or lower. Combination living and dining-rm., with wall bed. Real bedroom with windows, 3 sides. 1 blk. from car line, 2 blks. Ambassador Hotel. Open daily. 3024 W. 9TH ST., corner Catalina.

$55, $60. 4506 WILLOWBROOK AVE. Wonderful location, beaut. 4-rm. upper and lower flats, tile bath and sink, bkfst. nook, hwd. floors, 1 blk. yellow, red cars, bus. 1 blk. Univ. of Cal. C. E. GREEN, 597198 or VAndike 3780.

EVERYTHING IN WILSHIRE DISTRICT—
Houses, flats and apartments.
Free rental service.
Mrs. Guernsey with
C. M. CONANT CO.
56515. 3980 W. 6th st. 567844.

NEAR VAN NESS SCHOOL—
Only $50 month. 4 rooms and disappearing bed. Upper bkfst. nook. Garage. See Miss Chequer.
GRAM & KROHN.
609 So. Vermont. DUnkirk 2600.

FOR LEASE—
6-room flat, 2 baths. Near 6th and Western. Call MR. KADLETZ, TRinity 0996.

ABOVE FOG, HEALTHFUL RESID. SECT. 3 AND 4 RMS. HIGHEST CLASS NEW FLATS EQUIPPED WITH ALL IMAGINABLE IMPROV. $42.50, $52.50. GAR. 25 AVE. 50 AND ECHO ST. ADJ. SYCAMORE GROVE.

WILSHIRE DIST. 4-rm. lower, all large outside rms., southwest exp. Garage, storeroom, large porch, janitor service. $75. 5 car. 3625 W. 2ND ST., nr. Mariposa. Fine location. Adults. Refs. 567420.

VENDOME ST., 330½—TWO NEW SUPER MODERN UNFURNISHED FLATS, 3 AND 4 ROOMS, HIGH AND QUIET; SUN, AIR AND VIEW. CLOSE IN. WILSHIRE DISTRICT, NEAR HOOVER AND 4TH. NEAR "H" CAR. DUnkirk 2928.

HOLLYWOOD—Beaut. 5-rm. flats, never before occupied. Large rooms and closets, tile bath, shower. $80. Children taken. 1943 CHEREMOYA, 2 blks. W. of Bronson, ½ blk. N. of Franklin. Holly. 1654, Holly. 4866.

HIGH class 5-rm., tile bath, shower, garage, liv.-rm. and din. rm., finished in mahogany, perfect condition throughout. Adults, references, lease. 420 S. BERENDO. Open 2 to 4.

$55—22ND ST., 2299 W. New stucco modern 4-room lower flat, extra bed, tile bath and kitchen. Beautiful Arlington Heights. Reduced from $65 to $55. Garage $5. Adults. OWNER, 1 to 4 p.m.

WESTERN AVE., cor. 15th. Beautiful stucco 5-room flats. Tile bath with shower, tile mantel, kitchen sink, gar. reduced to $75 & $70. Owner at 3005 W. 15TH ST., or Main 2915.

TO LET—Unfurnished flats, city or suburbs, choice from listings of 200 leading agents. Free information and assistance in finding the flat you want.
BARKER BROS., 724 S. Bdwy.

FURNISHED AND UNFURNISHED 3, 4, 5, 6-ROOM SUITES. LEY BROS. BUILT. Flats and res. apts. Rates $70 up.
CALL MR. CARDWELL.
311 So. Vermont. LEY BROS. DU. 1608.

TO LET—5-room, lower flat, ½ block from L. A. High School, all modern, garage, $65 per month. Vacant August 1st. Apply 1142 S. WALBRIDGE.

ONE 4-room bungalow; 3 4-room strictly modern flats. Must be seen to be appreciated. Phone 766531. ARTHUR. Jefferson and Hobart.

IDEAL for doctor or dentist. Beautiful lower 4-room flat, hdw. floors, modern, 1 disap. bed, 1 bedrm. 310½ N. FREMONT.

UPPER north flat, inclosed bath, H. & C. shower, hdw. floors throughout, beautiful exterior; no better in city; gar. 2018 FIFTH AVE. EMpire 3953.

JUST COMPLETED.
3 large rms., brkfst. nook, extra bed. Most attract. flats in Hollywood. Close to car. $50. 1707 HILLHURST AVE.

LOWER CORNER FLAT, 4 large rooms & bath, garage. 1700 Ocean View ave., S. W. corner Union ave. Rent $75. Owner's phone HEmpstead 7879.

ATTRACTIVE new 2 and 3-room, strictly modern including electric laundry. 615 PARKMAN AVE., near Bellevue and Occidental. DUnkirk 6759.

$55—ROOSEVELT AVE., 1673 S.—Newly renovated mod. 4-rm. light airy flat, all conveniences, outside entrance to bedrm., extra bed, nr. car lines. Furn. if des.

SUPERB NEW 5-ROOM UPPER FLAT. CLOSE IN. WILSHIRE. VERY FINE. HANDY 5 CAR LINES. REDUCED TO $85. ADULTS. LEASE. DUnkirk 0830.

WILSHIRE district, lower 6-room flat, 3 bedrms., 2 baths, large closets, fireplace, garage, near 2 car lines, adults. 311 SO. NEW HAMPSHIRE ST.

NEW HAMPSHIRE, 353 S. 5 rms., 2 baths, phone installed, garage, large yard with plenty of flowers. Open for inspection. Phone MAIN 7680.

HIGHEST CLASS AND EXCEPTIONALLY LARGE 5-ROOM FLAT IN WILSHIRE DISTRICT. 500 SO. CATALINA ST., CORNER 5TH.

6-ROOM lower flat at 430 S. Western ave. 3 bedrooms, 2 baths, August 1. 1313 W. 8TH. DRexel 2540, or will show by appointment.

NEW 6-rm. unfurn. flat. Hollywood's finest section, 2 marble baths, 3 bedrms., garage. 7205 FRANKLIN. HOlly. 4802.

2 AND 3-rm. flats, finest in city, 3 car lines. 1258 N. HOOVER. BEacon 3410, 504-041.

NEW flat, fine large rms., hand-decorated walls, mahogany woodwork, tile bath and sink, showers, garage. 1142 4TH AVE.

WESTLAKE district, 5-rm. upper flat, quiet and attractive. Adults. $75. 1135 S. HOOVER.

5 ROOMS, lower, strictly modern, garage. $70. 5128 MARATHON near Western and Melrose. GRanite 8752.

TO LET—3 large rooms, front flat, bath, strictly modern, close in, good neighborhood. 1544 GIRARD ST., city.

4-RM. flat, new and up-to-date, close to school and stores. W. 17th st. bet. 3rd and 4th ave. $50. 769554.

1916 THIRD AVE. 4 rooms, modern, lower flat, $45 mo. OWNER, 2211 FIFTH AVE. EM. 4281.

6400 DIX ST. Very attractive upper west flat in heart of Hollywood. $70. Call TUcker 5257.

WILSHIRE DIST., 329 S. Catalina. Beautiful 5-rm. lower south, phone installed, garage. Phone DRexel 4951.

4-RM. mod., ex. bed, tile sink, bath, gar., newly dec., beaut. new. DUn. 3138. 162 S. CATALINA.

CHOICE lower duplex, 5 rms., beaut. location, nr. Holly. H. S. garage, phone in. 1428 ALTA VISTA BLVD. Hemp. 4719.

TO LET—New, 5-room flat. 1 block to car. Rent reasonable. 1461 RIDGE WAY. Angeleno Heights.

137 N. BURLINGTON AVE., mod. 4-rm. No. lower flat, unfurn., close in, between 2 car lines. Adults. $50. 554762.

MODERN 4 large rm. upper flat, sleeping porch, with disappearing bed. Built-in features, reas. price. 800 N. Occidental.

$45—LIGHT airy and nicely arranged flats in a very attractive brand new court. See Manager, 4220 SUNSET DRIVE.

EXCLUSIVE Wilshire 4-rm. lower south flat just completed. Tiffany walls, tile bath. 583 N. WINDSOR BLVD.

WILSHIRE district, beautiful new, south upper flat, 5 large sunny rooms. Phone installed, $90. 240 S. KENMORE.

4-ROOM, bed, auto. heater, gar., adults, nr. Holly. Blvd. 1636 N. ALEXANDRIA. 597908.

LOWER 6-rm. flat, 1 blk. from L. A. High. 1114 WALBRIDGE AVE.

5-RM. upper tile bath and sink, good view. 1665 SO. HARVARD BLVD.

PRACTICALLY new 4-room flat, garage. $45. 1109 W. 8TH. DRexel 7135.

NEW 4 rms., tile sink, bath, shower, gar. 789 N. RIDGEWOOD PL. Nr. Melrose.

5-RM. modern upper flat, $70. 3515 WHITEHOUSE PLACE, near Bimini.

BRAND new 4-rm. flat, gar., $45. 1 month rent free. W. 16th. BEacon 4088.

5 LARGE rms., sleep. porch, gar. Very desirable. 1153½ S. HOOVER.

3517 S. BRONSON. 5-rm. upper flat, lovely loc. E. & W. pchs. Never been occ., reas.

$60—ATTRACT. 4-rm. upper and lower. 1614 S. Westmoreland, 3 blks. E. of Vermont.

$70 ON lease, $65. 4-rm., large porch & gar. 5973 FRANKLIN AVE.

WINDSOR SQUARE dist., attr. 4 & 5-rm. flat. 434 S. NORTON. GRanite 8216.

MOD. 6-rm. duplex, tile bath, shr., gar. Holly's best res. dist. Holly. 6515.

$35—$42.50. 3 rms., strictly modern. Nr. Echo Park. 1471 BELLEVUE AVE.

BEAUTIFUL 4-rm. south upper flat, garage. Adults. $55. 2957½ VAN BUREN PL.

5 ARTISTIC, modern rooms in Wilshire. Phone, janitor. 310 S. NORTON.

5-ROOM flats, 207½ S. VERMONT. Metropolitan 0793 or HEmpstead 5102.

UPPER 4-rm. flat, choice loc. 5012 Marathon st., ½ blk. off Western. HE. 2985.

MODERN. 2856 W. 9th. Just east of Vermont ave.

BEAUT. lge. modern 4-rm. flat, close in. Good car serv. 931 EVERETT ST.

6-RM. unfurn. upper flat, 421 S. BERENDO. DRexel 9724. Nr. Ambassador.

ATTRACTIVE UPPER 5 rooms, telephone, garage. 1536 6TH AVE. P car.

TO LET—FLATS—
Unfurnished
West and Northwest

5-RM. MODERN FLAT, UPPER, ATTRACTIVELY LOCATED, 2 BEDRMS. TILE BATH, SHOWER, GARAGE AND STOREROOM. ADULTS. 6123 YUCCA ST. HOlly. 0565.

$40-$45—LARGE modern 5-room flats, 3 large bedrooms, garage, close in. Just off 10th street car line. 1031 S. MARIPOSA. Phone DRexel 0061.

5-ROOM FLAT, $80
3 blocks from Ambassador Hotel. High class in all respects, 2 bedrooms. 309 S. VERMONT. Ph. DUnkirk 7698.

$50—4565 W. 16TH ST., 5 lg. sunny rms. New. Grand view nr. Lafayette Sq. 16th and Pico cars. 20 min. from dept. stores and ocean. Garage. Phone 75546.

BEAUTIFUL 6-rm. flat with maid quarters, two tile baths and tiled kitchen, nothing nicer in Los Angeles. No. 363 S. BERENDO.

NEW attract. duplex, 7 rms. up and 7 down. Near 2 car lines and L. A. High School in beaut. Wilshire dist. $110 each flat. 1242 S. HARCOURT. EMpire 4910.

IN RENTALS, we assist you until you find just what you want. Try us and see. EMpire 6469. Eve. 70826.

ATTRACTIVELY located 5-room upper, 2 bedrms. Large closets, garage, phone installed, 3 car lines. DRexel 2218.

South and Southwest

BEAUTIFUL NEW COURT.
LARGE LIGHT AIRY FLATS.
UNUSUALLY ATTRACTIVE—GARAGES.
FURNISHED, $65; UNFURNISHED, $50.
4515 S. NORMANDIE. SEE MANAGER.

BEAUTIFUL Ethyl Villa, 3 and 4-rm. latest built-in shower, free rent to Aug. 1st. 919 LEIGHTON AVE., south of 39th at Vermont. Inq. on prem. 54263.

REDUCED to $45. 4-rm. upper duplex flat, sun porch, very desirable; garage optional. Adults. 2903 UNIVERSITY.

NEW upper 4-room flat, tile bath, sink and garage. 7306½ MONETA AVE.

NEW unfurn. flat, nr. Exposition Pk. and Manual Arts High School. UNiv. 1661.

NEW 4-rm. mod. upper flat. $40 mo. 6019½ SO. HOOVER ST.

5 LARGE modern rooms, sleeping porch, reasonable. 4209 S. GRAND.

$50. NEW, modern 5-rm. flat, 2 bedrms. 3410 2ND AVE. EMpire 7276.

NEW FURN., new bldg. 5 rms. Phone, gar. 913 SO. MARIPOSA, nr. Ambassador.

$50. 4-rm. flat, strictly modern. Inquire 4511 SOUTH FIGUEROA ST.

$45—5-rm. mod. flat, 5009 S. VERMONT. Phone ELliott 2469.

5 NICE rooms with garage. 3916 SO. FIGUEROA.

East and Southeast

RENT—3, 4-rm. flats, unf. Close in so East 8th st. Near Towne ave. $35. Adults. Apply 860 EAST 8TH ST.

UPPER flat, 4 lge. rms., all clean and mod. HU. 0886-W.

$45—NEW modern, 4 rooms, stucco flat. Bedrooms, also disappearing bed, garage, on car line. 3735 MAPLE AVE.

3-RM. new flat, partly furnished if des. Reduced rate. 3824 MAPLE AVE.

3 AND 4 ROOM unfurnished flat. $35 and $40 mo. 1919 MAPLE AVE.

North and Northeast

$25—JOHNSTON ST. 236 N. Take Griffin car on Spring off at Ave. 28. Blk. east. 3 rooms, bath, adults.

MOVING, TRANSFER—
Storage

McLAREN'S transfer and moving. $1.50 per hour. Ad. 4011 COMPTON AVE. Ph. HUmbolt 6344-J.

TO LET—HOUSES—
Furnished
West and Northwest

EDGECLIFF COURT.
1388 EDGECLIFF DR., 4-ROOM BUNGS. Beautifully furn., tile bath, tile kitchen; overstuffed furniture, full-size bedrooms, dining-room, gas, light, water, phone and many built-ins; $60 up. If taken before August 1. DUnkirk 4850.

ONLY $100 PER MONTH.
Completely furnished practically new 5-room Wilshire bungalow near L. A. High, stores and car. Wonderful lawn and flowers. Garage. Year lease. A snap. See MISS MILLER with GLENN & SMITH, 633 S. Western Ave. 567874.

WILSHIRE RENTALS.
Furnished and Unfurnished.
SEE MRS. FIELD.
THE FRANK MELINE CO.
3701 Wilshire Blvd. DRexel 1464.

FREE RENTAL INFORMATION.
HARRY GROSSMAN.
203-4-5 Haas Bldg. TUcker 1375.
7th and Broadway. TUcker 4374.

FREE RENTAL LIST.
WILSHIRE, HOLLYWOOD, W. ADAMS.
KELLS & GRANT.
WILSHIRE AT WESTERN.
DUnkirk 5803.

HOLLYWOOD RENTALS.
Furnished and unfurnished houses, flats and bungalows. Call Miss Bayhurst.
THE FRANK MELINE CO., INC.
6777 Hollywood Blvd. HOllywood 0751.

6-RM. BUNG. ADMIRABLY LOCATED & FURN., TELEPHONE, SHADE, FRUIT, GARAGE. HOlly. 5014 or HEmp. 6284 FOR APPOINTMENT.

6 ROOM Furnished house, 2 bedrooms, adults only. Open for inspection after July 27. 111 S. BENTON WAY. L. A.

WESTLAKE district, neatly furn. 6-rm. house, 3 bedrooms, double gar. $65, will lease. Phone DUnkirk 4627.

½ DUPLEX, 4 rms., overstuffed furn. 2 beds & bath, $75, taking care of lawn reduces $10. Adults. 532 corner N. RAMPART.

$250 MO. to responsible people, beautifully furnished house. 333 S. MANHATTAN. 560-339.

NEWLY furn. linens, silver, 2 beds, nook, modern, auto heater, garage. 2 blks. west Fairfax. $75. 440 Edinburgh ave.

$45—For rent furnished, 4-room bungalow. 5532 SIERRA VISTA AVE. Adults. Rear building.

NEW bungalow, never occupied, 4 rooms, only $65. 2206 SO. WESTERN AVE. No children. 71158.

NEWLY decorated, nicely furn., desirable location, garage and phone included. Do NOT call Sunday. 3214½ MELROSE.

$45. 1074 W. 31st st. Half of double house 4 rooms, furnished, 2 beds, pay phone on porch. Key 1074 1-4.

½ DBLE. W. Adams dist. Completely furn. Modernized, accommodate 6. $55 mo. 3410 W. 27TH ST. 767530.

LOVELY foothill home, 6 rooms, 3 bedrooms, beautifully furn., phone, garage. 403 LAUREL LANE. HE. 0045.

FOR RENT—Furn. 5-rm. house, sleeping porch, garage, automatic water heater. $75. 1826 N. MARIPOSA. Capitol 1900.

252 Rosemont. Lovely 5-rm. mod. bung., newly furn., large yard, lovely lawn and flowers. Close in. Reas. DRexel 5402.

2 NICELY furn. bungalows, 3 & 4 rooms, walking distance, adults. Rent $33 & $45. 1512-A W. 1ST ST.

5-ROOM Dutch colonial foothill bung., garage, phone. 1953 IVAR AVE., 3 blks. north Hollywood Blvd.

MODERNN completely equipped bung., walk. distance, everything furnished. $50. 1236 INGRAHAM.

BEAUT. furn. 4 and 5-rm. bung., red and yellow car. Phone, gar., janitor service. 4422½ SUNSET BLVD. 597890.

$125—Well furn. 5 rms., tile bath in beaut. section of W. Hollywood. 7601 EMELITA, bet. Santa Monica & Sunset.

$75—Hollywood, beautifully furnished 5-rm. bungalow. Phone, Victrola and gar. Adults. Inquire 1242½ NO. MARIPOSA.

LOVELY 5-RM. HOME IN BEST SECTION HOLLYWOOD. OWNER GOING TO ITALY. 1840 N. BERENDO.

NEW SPANISH BUNGALOW. New furniture. 5-rm. efficiency. $85. 1818 W. 5TH ST. Nr. Bonnie Brae. TRinity 8861.

6 RMS., nicely furn. 2 bedrooms, gar., large yard, water furnished. $100, ph. in. 3747 VIRGINIA. DRexel 1861.

TO LET—Furn., a desirable home of 6 large rms. Close in. $85 with lease. 716 W. 17TH.

$40—Union ave., 1045. Attractively furn. large liv. rm., dis. bed, bkfst. nook, kitchenette, bath. 2 adults. Gar. $3.

½ DBLE. bung., $40. 4-rm. Adults. 5c car. Nr. Hollywood Junction. 952 VENANGO AVE.

MY attractive 5-rm. home, centrally located to adults, or share with couple, 4 mos. References. Phone HOllywood 5463.

4-RM. dble., built-ins, very desirable location. Rent $55. 1842 S. HIGHLAND AVE. EMpire 8964.

COMPLETELY furn. 7-room bungalow; garage. 2850 FRANCIS AVE. BEacon 7857.

W. 22ND, 1615, nr. Union, nice furn. 5-rm. hse., $65. Open for inspec. BE. 4552.

4 RMS., 2 beds, nice mod. home. 1117 N. ARDMORE. Ph. HEmpstead 5908, Mon.

HOLLY. exclusive home, beautifully furn., new, 3 baths, dble. gar. HEmpstead 2128.

TO LET—Modern 3-room furnished cottage. 1411 W. 14TH ST., 10-3.

$70—22nd st. at 3rd ave. Completely furn. 4-rm. bung., ph., gar. EMpire 7182.

HOLLY., 4-rm. house, elegantly furn., ph., garage, adults. 1513 N. WILTON PL.

$60—134 S. VENDOME ST., Westlake district, 3 rooms, 2 beds. Gar. close in.

NEWLY furn. 4-rm. mod. front bung., 1 blk. Wash car, fine loc. Gar. 2031 6th av.

FURN. 7-rm. bungalow, garage, for six months. GRanite 7219. 1629 VISTA.

4 ROOMS, modern, use of phone, children welcome. $40. 4221 SUNSET DR.

IN Hollywood, 5 rooms completely furn. Ph., gar., reas. rent. 5216 Sunset Blvd.

WESTLAKE RENTALS, FREE AUTO SERVICE. 434 S. ALVARADO. DUnkirk 9347.

NICELY furn. 4-rm. bung. ct., tile bath, sink. Summer rates. 1802 N. WESTERN.

HOLLYWOOD—3-rm. furn. bungalow, nook, garage. $55. 1147 Sycamore. HE. 2422.

THREE-ROOM cottage, close in, all improvements. 1625 ARAPAHOE.

10-RM. 3 baths. Dble. gar. Call mornings. 75952.

5-ROOM cottage partly furnished. 1827 S. BERENDO.

2133 COVE AVE. 2 houses, 5 rooms. $35 and $45. DRexel 7789.

4-RM. partly furn. bung., close in. 1854 ECHO PK. AVE. DUnkirk 6829.

TO LET—HOUSES
Furnished
West and Northwest

HIGH-CLASS RENTALS, FUR. & UNFUR.
Charming private home in hills, artistically furnished, 3 bedrooms, 2 baths $350
Fine family home, 4 bedrms., fine location $325
Large family home completely furn., 4 bedrooms, 2 baths $350
Hollywood mansion, never before rented, worth $150,000, four months only $600
Star's artistic hill home, charmingly furn., 3 bedrooms, 2 baths $300
7-room nicely furnished bung. $150
New Spanish duplex, fine hill location, 3 bedrooms, unfurnished $135
THE OFFICE OF HIGH-CLASS RENTALS.
Mrs. Clarice MacQuarrie, 1781 Highland ave. Phone GR. 0463.

$225 PER MONTH—10-RM. STUCCO HOUSE, 3 BATHS, ONE SHOWER, WILSHIRE DISTRICT, BEAUTIFULLY AND NEWLY FURNISHED, TURKISH RUGS, PIANO, LINEN, SILVER, CHINA, EVERYTHING COMPLETE, 5 BEDROOMS, DOUBLE GAR., LARGE YARD. WILL LEASE 6 MO. OR LONGER TO RESPONSIBLE PEOPLE. CALL 156 S. WESTERN. MUST BE SEEN TO BE APPRECIATED.

CHARMING front unit of Spanish duplex in Hollywood foothills, 4 rms. & breakfast nk., tile kitchen, tile bath & shower, living room in overstuffed, mahogany refectory dining set, extra wall bed, patio, beaut. shrubbery. Ph. installed, garage. $125 per mo. Phone HEmpstead 5051. 2499 BEACHWOOD DRIVE.

RENTALS
Furnished and Unfurnished.
Wilshire, West Adams, Hollywood.
SEE MRS. KNOTT
THE WILLIAM WILSON COMPANY.
"Over 25 Years of Service."
626 S. Western. DUnkirk 2915.

WILSHIRE SPECIALISTS—
IN
HOUSES, BUNGALOWS
6 RMS. & UP. MRS. GUERNSEY WITH
C. M. CONANT CO.
565-15. 3980 W. SIXTH ST. 567-844.

BEAUTIFUL stucco home just off Wilshire Blvd. 3 bedrooms, 2 baths, grand piano, oriental rugs, twin beds, elegant furnishings. Will appeal to the most discriminating. Excellent value. $300 per month. JAMES J. DONAHUE. DRexel 4961.

MY beautiful 7-room home West Adams District, 3 bedrooms, reception-room, overstuffed furniture, baby grand piano; double garage, shrubs, lawn, will lease to responsible party. 1709 W. 24TH ST. BEacon 5868.

$12 WEEK. FREE PARKING.
Walking distance. Everything [illegible] reduced, mo. rate, new, beaut., completely furn. 2 and 3-rm. bungalows. 1027 COURT ST. First, Temple or Holly. car to N. Beaudry ave. VAndike 4185.

TO LET—Our reliable free rental information will save tiresome searching. We have choice listings from 200 agents. Free maps and guide books. BARKER BROS. Rental Information Dept. 724 S. Broadway.

UPPER half of duplex, owner's home, 5 rm. furn. Wonderful sleep. porch, 2 bedrms., adults, gas, light and water free, very best loc. 3 car lines, close to mkts. A real home. 1140 W. 30TH ST. Ph. BEacon 4391.

KENMORE AVE., 626 S. Gentleman has beautiful completely furn. 12-rm. house, double gar. Will rent whole part, long short terms. Overlooking Wilshire Blvd. Ambassador Hotel Gardens. Priv. fam. pref., but can rent rooms. DUn. 9501.

9-ROOM FURNISHED house exclusive neighborhood, beaut. furn. in mohair and Wilton rugs; grand piano; victrola, vacuum bdw. floors throughout, gas furnace, auto. heater, dble. gar. lease. $225. Adults. 71569. 1234 3RD AVE.

5 RMS., large sleeping porch, 3 beds, player piano, garage, phone, nice yard. Secluded nr. Santa Monica & Western. Phone owner Monday, HEmpstead 2506. $75, or less to right party.

HOLLYWOOD RENTAL AGENCY.
25 places, 2 to 4 rms., $25 to $75.
30 places, 5 to 8 rms., $75 to $150.
Get our free list. Will gladly show.
6087 HOLLYWOOD BLVD. HOlly. 4868.

FULLY and beautifully furn. mod. 9-room house, 314 S. UNION AVE., near Westlake Park, suitable for large family or roomers. Key next door north or by appmt. BRoadway 0733 or METro. 3367.

MRS. CARR.
HOLLYWOOD RENTAL SPECIALIST.
Furn. or unfurn.—we meet your needs. 6053 HOLLYWOOD BLVD. Hollywood 7606 or HEmp. 9605. Call for appoint.

5-ROOM beautifully furnished home, 3 bedrooms, 2 baths, exclusive neighborhood; references required; principals only. Phone BEa. 5229 for appointment. $350.

LOS FELIZ and Vermont dist., new 4-rm. bung., with all modern conveniences, tile bath, sink and shower. Disappearing bed. Adults. 4523 AMBROSE AVE.

IN HOLLYWOOD, completely furnished, 4-room and bath, double bungalow with garage. Phone and water paid. 1222 POINSETTIA PL. Phone after 5. GRanite 2517.

ATTRACTIVE 6 rooms, furnished complete, comfortable and well heated. Garage. Grounds cared for. 3826 LEMON GROVE AVE., bet. Western & Wilton. HE. 1269.

FURNISHED, very desirable bungalow, 5 large airy rooms, 2 bedrooms, piano, garage, both car lines; also furn. Apply 1324 N. NEW HAMPSHIRE.

FOUR rooms, beautifully furnished, piano, Victrola, radio. Will rent to reliable tenant for $75. Can be seen Sunday. Phone HE. 1464 or Monday, HOlly. 0114.

HOLLYWOOD way, 6c fare, 5-rm. mod. colonial, completely furn., piano, Brunswick, ph., etc., 2 bedrooms. Will lease 1 yr. Aug. 1. Ad. only. Ref. req. DU. 6854.

TO LET—Completely furn. ½ double bung. 4 rms. and bath good loc. $55. Come out 18th to S. Bronson. 1 blk. south. 1700 S. BRONSON. 74443.

W. HOLLY.—7651 Emelita ave. Lease 6 rms., furn. bung., $125. Reduction in rental to party furnishing linen and etc. GRanite 4145.

COZY 4-ROOM BUNGALOW, 2 BEDROOMS, NEAR CARLINES AND SCHOOL. CHILDREN WELCOME. $50. 948 N. VAN NESS AVE.

4-ROOM double bungalow, garage, near car line. $60. 4058 LA SALLE AVE.

REAL home, 4 rms., bath, piano, gar., garden, phone in. U car. 2908 S. Hoover.

SOUTHWEST, W. of Western, reas. rent. We have it. Children wel. 762881.

$50—2526 Hillcrest Dr. 4-rm., bath, scr. pch., laundry, garage. A car.

MODERN three-rm. house near University. Adults. 686 N. Commonwealth. 504-463.

5-ROOM cottage, piano, garage, newly decorated. Adults. 1476 W. 29TH ST.

4-RM. bung., real home, fine location, reas. 1240 S. ARDMORE AVE.

7-RM. bung., attrac. furn., piano, $150. 238 N. ST. ANDREWS PL. HE. 3731.

COZY bung., 4 elegant furn. rms. bath. $57.50 and up. 1557 W. 29TH. 762652.

7-RM. house, garage and large lot. 2124 RESERVOIR ST., nr. Sunset & Alvarado.

659 MALTMAN AVE., a half double, artistically furn., priv. gar. $45 mo.

FURNISHED house, $65. Four rooms, near Univ. Calif. 4072 Melrose ave. 596214.

FOR RENT—Beautifully furnished private home. $80 per month. Phone 76[illegible].

ATTRACTIVE 6-ROOM HOLLYWOOD BUNGALOW. 1515 N. VERMONT. 596283.

FURN. 7-rm. bung. Central Holly. 1749 IVAR AVE. GRanite 3681. HEmp. 0090.

$50 MO. 5-room house, partly furn. Walking distance. Call 1310 W. 1ST.

HOLLYWOOD—Completely furn. and homelike, 2 bds. Ph., gar. 808 N. Wilton Pl.

4-RM. bung., 1024½ Florida st., nr. 8th & Figueroa. DUnkirk 7674.

ATTRACT. Wilshire bung. 5 rms., spacious ground. 412 S. ALVARADO. Rent reas.

FURNISHED house, 6 rooms, 3 bedrooms, 3 garages. 1747 W. 22ND ST.

FURN. home, 4 rooms and bath. 1226 McCADDEN RD. GRanite 3871. $55.

1024 N. MARIPOSA, 5 rms. beau. furn. near car, schools and U.C.S.B. $90.

LOVELY 3-rm. fur. bung., gar., elec., laundry, cont. hot water. 1346 SYCAMORE.

HOLLYWD. HILLS, 2-story, 7-rm., 2 baths, marvelous view. HE. 1310. 6435 Ivarene.

4-RM. bung. on Holly. car line. Extra wall bed. Phone installed. 1542 VISTA.

4-RM. beaut. furn. & lawn. Built in feat. Extra bed. Ph. C car. 4144 NORMAL.

HOLLY. beaut. home, 4 or 5-rm. stucco. 1745½ N. ALEXANDRIA. 596-625.

HOLLY.—3-rm. stucco, nk., bath, hall, gar., adults. $55. 1026 N. Mariposa. 596734.

$80—NEW 5-rm. hse., beau. furn., near Holly. High Sch. 1139 GENESEE ST.

5408 FOUNTAIN—Attractive 4-rm. mod. bung., comp. fur. Garage. Phone.

5 ROOMS, furnished, opposite Echo Park. Only $50. 355 GLENDALE BLVD.

5-RM. house in Hollywood with ph. & piano. 2125 Rodney Dr. nr. Los Feliz.

$85—ELEGANTLY furn. 5-rm. bung. W. Adams dist. Ph., garage. EMpire 7182.

5-ROOM flat, near shops, theater & car. $65. 2515-A W. 18TH ST.

$80. 5-RM. FURNISHED BUNGALOW. GARAGE. 1635 6TH AVE.

South and Southwest

$75—2625 LA SALLE AVE. For rent or lease, new 6-room bung., well furn., 2 bedrooms, gar. Phone in.

5-RM. modern bungalow, nicely furnished, garage. 133 W. 50TH ST. THornwall 1061.

$40—½ dble. bung. 4 rms. and bath. 1024 W. 37TH ST. BEacon 9350.

REAR house, room for 4, near 2 car lines. 148 W. 40TH PL. AXridge 4293.

LADY will share lovely 5-rm. house, garage, with couple, $40. M car. 5019 BRIGHTON.

4-ROOM bungalow, gar., $55. HUmb. 0881-J. 316 W. 47TH ST.

DUP. bung., 4 rms. glass inclosed pch. Ph., gar., reas, adults. 1812 W. 50TH.

FOR RENT—6-rm. furn. bung. 3311 W. 58TH PL.

BRAND new duplex, 5 rooms. $70, near Figueroa, garage. 600 W. 39TH PLACE.

FOR LEASE—7 rms. 4 bedrms., gar. 6 or 8 adults, nr. U.S.C. 671 W. 34TH ST.

NICE 6-rm. bung., sublet rm. 1 rented. 845 W. 54TH ST. Lease, $75. VE. 1965.

$60—5 sunny rms., partly furn. Bath, gar., nr. 2 car lines. 437 W. 53RD ST.

5-RM. house on Flower nr. Exposition Pk. $50. Inq. 3666 S. FIGUEROA. HUm. 1900.

6-ROOM bungalow, piano, Victrola, garage, near school. UNiv. 6526.

$75—Lovely 4-rm. 1343 W. 41ST ST. Beautifully furnished. Garage.

TO LET—HOUSES—
Furnished
South and Southwest

BEAUTIFUL 6-room furnished home, newly decorated and painted. $100 month. Adults only. References required. 1817 W. 40TH ST. VErmont 4234. Call between 9 a.m. and 6 p.m.

3413 W. 63RD ST.—4-rm. mod. ½ duplex, includes Victrola and sewing machine. 2 bedrms. $65 mo. for 3 months or longer. VE. 2176.

DUPLEX, 5 large rooms, nook, extra toilet, garage, bedrooms and bath upstairs, beautiful furnishings, fine location. Adults. $55. 847 W. 40TH PL.

WILL sublet 5 fr. rooms of large bung. Nicely furn., piano, linens, incl. lights, gas, phone, garage. $45. W. 40th St. Nr. Normandie. VErmont 5847.

$85—Completely furnished modern 4-room bungalow, 2 beds, janitor service, tele. phone included. BEacon 5393. 1055 WEST 38TH ST.

PRIVATE home, 2-story, 8 rooms, sleeping porches. Will lease reasonable to responsible party. 1401 W. 40TH ST. Phone UNiversity 3623.

COMPLETELY furnished 6-room bungalow, 3 bedrooms, breakfast nook, piano, ph., garage. 930 W. 53RD ST.

9 ROOMS, comp. furn. Will give lease. Splendid location for boarding house. Inquire 149 W. 22ND ST. Tel. AT. 7105.

6-RM. furn., water paid, garage. CHILDREN WELCOME. Close to school. $65. 349 W. 70TH ST. THornwall 4187.

SUITABLE for 2 couples, modern 5-room, 2 bedrms., gar., $75. 1497 W. 52ND ST. VErmont 1145.

4-RM. bungalow, garage, $50. 6426 MADDEN AVE., Hyde Park.

FURNISHED bungalow, 4 rooms, adults. $50. 3001½ W. 48TH ST.

East and Southeast

$40—4302 Hammel st. 3 rooms and bath, piano, sewing machine, phone free. (Children welcome.) Hot and cold water, garage. ANgelus 2684.

WANTED—Congenial couple to share 6-rm. modern home, double gar., on ½ acre, on bus line. Rents for $60. 333 S. OTIS ST., Bell. Calif.

NEW 4-rm. modern bung., furnished. $35 month. 727 E. FLORENCE AVE., Bell, Calif.

FOR LEASE—House 5-rms., 2 in rear, nr. school and business street, $75 mo. 1011 E. 49TH PLACE.

MODERN 4-RM. HOUSE, GARAGE. $40. VA. 4306. 159 W. ORCHARD PL. SOUTHGATE, CALIFORNIA.

7-RM. house, partly furnished, gar. $50 per mo. Close to high school. 302 E. BELGRAVE AVE., Huntington Beach.

5 RMS., clean bungalow, no dishes, bedding. $40, $45. Americans, adults, no pets. Gar. extra. 3245½ E. 4TH ST.

FURNISHED house for rent, 3 modern rooms, all conveniences. $30. 833 E. 55TH ST.

361½ E. 36th st., 3-rm. furnished, new stucco. Garage.

3 & 4-ROOM houses, modern, garages. 423½ E. 29TH ST.

5-RM. house, completely furn., piano and phone. Phone HUmbolt 1066.

5-ROOM furnished house. 839 E. 38TH PL.

4 FNT. rms. & bath, nicely furn. 2 blks. U car. Pk. space. 1290 E. 60TH ST.

5-ROOM cottage, centrally located, reasonable. East 7th st. car line. BRdy. 8011.

North and Northeast

ATTRAC. furn. California bung. in beaut. Mt. Washington residence dist. Includes large screened veranda and 2 dbl. bdrms. Adults only. 10 minutes by street car, 15 by auto to business center. Price only $45. Phone CHARLES E. BENT, owner, res.: GA. 4398; Office: TRinity 4841.

FURNISHED beautiful 10-room house, Aug., Sept. & Oct. Going east. Nicely arranged for 2 families. $150 mo. References. Phone ELiot 2653.

$50—Large 5-room hse., nicely furn. Lawn service. End of Edendale car, nr. Silverlake Dr. 2641 KNOX AVE.

$45—5 rms., bath, rear, close to high school, adults. 1419 London st., Sc. Pk.

4 RMS. and bath. Furnished. $40. Garage. 2856 PARTRIDGE AVE., Edendale.

5 RMS., sleeping porch, garage, phone. 1539 OAK CREST WAY. Garfield 1270.

NICELY furn. 2-rm. house, water included. $20. GArfield 5608.

BEAUT. located bung., 3 rms., bath, nook, gar., adults, American. GArfield 2640.

NEWLY furnished 2-rm. duplex, 2 beds, bkfst. nk., E car. 3451 MACEO. CA. 3548.

2 RMS., bath rm., breakfast nook. 126 S. AVE. 43. GArfield 1847.

TO LET—BUNGALOWS—
In Courts
Furnished

ECHO PARK COURT.
Attractive four and five-room furnished bungalows, conveniently located near beautiful Echo Park. Best in the city for the money. $65 and $75 per month. Corner Bellevue ave. and West Kensington Road. Phone DUnkirk 2971.

EDGECLIFF COURT
1388 EDGECLIFF DR., 4-RM. BUNGS. Beautifully furn., tile bath, tile kitchen, overstuffed furniture, full size bedrms., dining-rm., gas, light, water, phone and many built-ins. $60 up if taken before August 1st. DUnkirk 4850.

2 BEDROOMS
$85. 5347 De Longpre, 4 rooms, upper flat, in beautiful garden court, large breakfast nook, overstuffed furniture, garage. Near Sunset and Western. Phone GRanite 6515.

TWO BEDROOMS.
500 N. New Hampshire, cor. Rosewood. $75. 4 large airy rooms in separate unit, delightfully located. 3 yellow car lines and S.B.U.C.; garage. Telephone. Phone GRanite 6465.

HOLLYWOOD FOOTHILLS.
2008 N. Cheremoya ave.
Individual bungalows, elegantly furn. 4 large rooms, bath and shower. Ph. and gar. Desirable location. Spacious grounds. HEmp. 6193.

BEAUTIFULLY furnished 4-rm. bung. New furniture, new buildings, near 6th & Union & Westlake Park. Will make low summer rates to right party. Gas, phone and light included. 6th st. car service. 1609 ACACIA ST. Ph. 556-314.

NEW DEXTER COURT.
Reasonable rent. 1134 S. NORTON AVE. Half block from new Forum Theater. 3 rms., furn., 2 beds, tile bath & sink. Phone, water heater. P car to Norton.

EXCLUSIVE BEAUT. GRAUMAN COURT. YOU WILL BE HAPPY IN OUR 5 OR 4 RM. MOD. ATTR. COZILY FURN. BUNG. MOST REAS. IN L. A. 4439½ MELROSE.

FOR RENT—Individual 4-room furnished bungalow in court in Hollywood. $65. Apply 1533 N. ST. ANDREWS PLACE. Hollywood 1482.

$65—BEAUT. NEWLY FURN. 3-RM. BUNG. TILE BATH, ACCOM. 4, BET. 2 CARS. PICO CAR. BET. MAGNOLIA & ORCHARD. 2226 W. 15TH ST.

ATTRAC. furn. house, 1 open bedrm., 1 disappearing bed, continuous hot water, adults. 3111 RALEIGH. 1 blk. E. of Melrose, off Wilton. DRexel 5753.

$50—1762 W. 39TH PL. Newly furnished outside bung., 3 rms. and tile bath. Accom. 3 adults. Mod. built-in feat. Open for inspec. Eves. & daytime call TU. 5925.

½—MR. RENTER—½
$55 up. New 4 rms., 2 beds, phones. Center Holly. 1403 NO. VAN NESS. GRanite 7611.

WHITLEY AVE., 1718. GRanite 6978.
ST. FRANCIS COURT
Very desirable vacancy in beautiful court, convenient location. Summer rates.

BEAUTIFULLY furnished 4-room bungalow in attractive new court, 1 blk. E. of Western, 1 blk. N. of Pico. Garage. Inquire at 3007 GIRARD.

$55 per month. Beautifully furnished 3-rm. bungalows with overstuffed furniture. Must be seen to be appreciated. 629 1-4 N. VIRGIL.

2 ROOMS, 2 beds, nicely furnished, breakfast nook, near 2 car lines. $50 and up. 1185 N. ARDMORE.

HOLLY.—$65. 4-rm. bung., overstuffed furn., tile sink, bath, phone. 4321 Franklin.

$65—434 N. ARDMORE. Beaut. furn. 3-rm. bung., hdw. firs., brkfst. nk., tile bath and sink with garage. HOlly. 2949.

NEWLY decorated, nicely furn., desirable location, garage and phone included. Do NOT call Sunday. 3214½ MELROSE.

39TH PL., 1068 W. Phone VErmont 2544.
VINES COURT
Furn., 1 blk. Vermont, U-39th car.

322 1-4 N. WITMER. Finest 3-rm. bungalow in city. Oriental rugs, furniture in accordance. Phone 556217.

4 NICELY furn. large rms., tile bath with shower, breakfast nook, beautiful loc. 2845 3-4 ELLENDALE PL. BE. 3098.

FAIRFAX COURT.
Elegantly furnished, 3 rooms. Garage. 1201 Fairfax ave.

FURN. bung. in court; 3 beaut. furn. rms. Bath, bkfst. nk. Bargain at $50. 1320 W. 30TH ST. Call DUnkirk 6112.

WILSHIRE bung., 4-rm., furn., attrac. court, near car, gar. adults. 934 S. HOBART. EMpire 2290.

$45—Cozy bung., everything new and clean. Summer rates all year round. 1044 W. 39TH PL. THornwall 2645.

REFINED gentlemen share exclu. bung., rent reas. Ref. exch. Call eve. 7-10 p.m. Sun. 9-3 a.m., 7-10 p.m. HOlly. 8261.

$50. Hollywood. 5461 FERNWOOD AVE. $50. Furn. bung. 3 rms., 2 beds., bkfst. nk., tile bath and shower, mod. conveniences.

CARONDELET, 829 S. Beautiful furn. bungalow in court. Direct phone. Near Westlake Park. DUnkirk 1724.

FOR RENT—Furnished bungalow, 2 rms. and bath, $45. 959 W. 50TH ST.

2361 EWING STREET, Edendale. $26. If leased 1 year, 1 month rent donated.

ATT. NEW 3-RM., 2 BEDS, REDUCED. 1 blk. W. Union. 1412 CONSTANCE.

3 AND 4-rm. furn. bung., with garage, $40 a month. 3771½ S. VAN NESS.

$55, MONROE ST., 4155. 1 blk. E. of L. av. U. of C. 4 rms., new. PH. 595-656.

LOVELY 3-room, two beds, breakfast nook, phone in. H car. 714 N. KINGSLEY DR.

NEW, all built-ins, 2 large rms., beau. furn., gd. transp., $50. 967½ S. Ardmore.

FUR. & unfur. 4-room bungs. & gar. No. of Franklin. 5645 CHULA VISTA. HE. 1969.

NEW stucco single, furn. Lge. rms. Walk. dist. Fremont ave. TUcker 5825.

TO LET—BUNGALOWS—
In Courts
Furnished

BEAUTIFULLY APPOINTED BUNGALOW
EL PATIO BONITO
FIRST AND ALEXANDRIA.
One of the most beautiful and artistic courts in the Wilshire district. Walking distance from the Ambassador. Charming patio. Interior including furniture and furnishings all hand-decorated, giving the utmost beauty and comfort. Maid service. See Mrs. Harris on premises.

A DREAM.
$123 DE LONGPRE. HEmpstead 4580. New individual bungalow, most gorgeously furnished, velour overstuffed and mahogany furniture. Every art and comfort. Ideal location, garage, telephone. Between Sunset and Fountain off Normandie. Very reasonable.

$65 UP. ROSE GARDEN COURT. Hollywood's finest bungalow court. Beautifully furnished, 4 rooms large bedrm. and extra closet bed. Garage, janitor service. Close to shopping center and 5c car, phone service. 1174 N. HOBART BLVD., bet. S. Monica and Fountain.

3-ROOM fur. bung., 2 bdrms., nr. car, bus line. 1752 N. WESTERN. GR. 7766.

Unfurnished

HOLLYWOOD—4-room unfurnished bungalow in beautiful new court. 5325 Loma Linda ave., 1 block N. of Hollywood Blvd., 2 blocks E. of Western ave. Ph. GRanite 3189.

NEW 11-unit court, overlooking ocean and mountains, beautiful view, 6 min. on red car. 1464-74 FAIRBANKS PL. nr. Sunset and Echo Park.

5 AND 4-room bungalows in court. All conveniences, latest built-in features, ideal home for small family. 462 E. AVE. 28.

BEAUTIFUL 3-rm., ½ bungalow, 2 bedrooms, strictly modern, auto, heater, garage, ideally situated. GRanite 5066. 801 VISTA ST.

6256 LELAND WAY.
Unfurnished bungalow, 4 rooms, strictly modern, garage. $55 mo. HOlly-wood 1646.

BEAUTIFUL, new, four-room bungalow, two bedrooms, close to new Fairfax High School, $65 a month. 734 HAVENHURST DRIVE. Take Santa Monica Blvd. car.

NEW 4-rm. bung., all built-ins, nook, gar. $40. 5324 S. OLIVE ST. Side entrance. 5321 MONETA AVE. THorn. 6554.

UNFURNISHED 4-rm. bungalow. Numerous built-ins. Gar. ½ blk. from car. $32.50 mo. 141 W. 115TH ST.

PENNINGTON COURT.
Lovely bung. All mod. conveniences. 626½ W. 79TH ST. THorn. 5536.

$50—HOBART BLVD., 1050 S.—Brand new dwelling, with wall bed and refrig. Gas range optional. ½ blk. L car.

$50—426½ N. Ardmore. 3-rm. unfurn. bung., brkfst. nk., extra bed, convenient and attract. with garage. HOlly. 2245.

ONE UNIT, fine location near 54th and Western, hardwood floors. See MR. BRAE, 5171 S. Western. University 7301.

NEW bungalow, tile bath and sink. Breakfast nk., built-in features. 542 Douglas st.

ATTRACT. 3-rm. apt., children welcome. 1781½ W. 21ST. BEacon 6009.

NEW liv. rm., kitchen range, brkfst. nook, bath, dress. rm., dis. bed. $40. HO. 4283.

$40 INCLUDING ph. 990 S. New Hampshire, 2 rms., beautiful court, garage.

LOVELY new 2 and 3-rm. unfurn. bungs., $35-$45. 635 JUANITA, nr. Melrose & Ver.

NEW 2 and 4-room bungs., gar., close in. Breakfast nook, tile bath. 342 DOUGLAS.

$40—New bung., 2 rms., 2 beds, scr. pch. Gar. Blk A car. 3920 W. 27TH ST.

$55, INCLUDING ph. 992 S. New Hampshire, 4 rms., separate bung., garage.

BUNGALOW court, brand new, 3 rooms, $35, garage. 854 N. DILLON.

$45, MODERN 4 ROOMS. ALL CONV. 4548 HOLLYWOOD BLVD.

5 LG. cheery rms., strictly modern. Ideal loc. 1940 PARK GROVE AVE. AT. 2893.

$30. NEW. 2-room in court, h.w. floors, tile sink. Garage. 1651 W. 81ST ST.

BEAUT. 5-rm. mod. bung., 1 blk. fr. Holly. Hi School. 1359 MILTON AVE.

TO LET—HOUSES—
Unfurnished
West and Northwest

IN Laurel Canyon. Mod. 3-rm. bungalow. Large living rm., fireplace, sleeping pch. sun room, gar. $55. Holly 3289. GRanite 5131.

FOR RENT—8-rm. house, unfurn., corner 5th and Burlington. Possession Aug. 1. See BABCOCK INVESTMENT CO., 2430 W. Pico. Ph. BEacon 1532.

$175—10-room house, 5 baths, one shower, Wilshire district, in excellent condition. Will lease for 15 months or longer to responsible party. 756 S. WESTERN.

$55 & $60—4-room, two porches, one screened for sleeping, up-to-the-minute in every way with wonderful view and air. 1035 SANBORN AVE. DUn. 4854.

$65—6046 CARLOS AVE., Hollywood. 7-rm. bungalow, newly decorated, 2 bedrooms, breakfast room, gar. Ph. GRanite 6109 for appt.

5-RM. modern bungalow. 4460 PROSPECT AVE. Hollywood. Adults. $90. Phone 597-162.

WILSHIRE DISTRICT—5 delightful rooms on corner, walking distance L. A. High School. 943 BURCK PLACE.

7 LARGE rm. cottage, full lot, and garage. 1123 W. 31ST ST. $65 mo. Phone owner, Beacon 3384.

BEAUTIFUL 5-rm. bungalow, 2 bedrooms, phone, garage, Sycamore and Hightower, 1 block west Highland ave. $90. GR. 3815.

FOR RENT—½ double bungalow, 5 rooms, garage, close in. 2611 MAGNOLIA AVE. Good location. Adults only.

5-RM. modern bungalow and garage. Hollywood way, 12 minutes to City Hall. $50 mo. 1912 WATERLOO. GAr. 5666.

5-ROOM house, rear, $30. Hollywood Way, 6-cent fare, ½ block from Hollywood car. 1121½ WATERLOO. 582277.

FOR RENT—3 rooms, screen porch, reasonable. 1126 MANZANITA ST., Hollywood Junction. Will furnish for lease.

CLOSE-IN 4-ROOM COLONIAL.
Gas range, coil-spring bed, adults. $45. 1878 W. 17TH ST. Vineyard car.

BEAUTIFUL new English bung. 5 rms., nr. 2 car lines, $65, water paid, lawn cared for. 721 W. 23RD ST.

MONTCLAIR ST. 3121 W., new, 4 large rms., all mod. built-in features, every conv. 2 blks. S. Adams, off Arlington.

$55. Italian dup. 4-rm., dress-rm., gar., close-in beaut. loc. Angeleno Hts. 1420 KELLAM AVE. 53279.

6-ROOM unfurn. house arranged for family, roomers or boarders. $115 per month. 1644 W. 24TH ST.

4-RM. modern bungalow, garage, ½ block from Santa Barbara. 3970 ARLINGTON AVE. Owner, 584-489.

4 ROOMS, bath, hot & cold water, close to red cars. $35. 1336 N. GORDON. Reas. ANgelus 2163.

$50. HOLLYWOOD. New mod. 5-rm. place in lower near 2 car lines, adults only. 950½ N. SERRANO.

9TH AVE., 2950—½ new double, 4 large rooms, breakfast nook, modern, wall bed. $55. Garage. ATlantic 6326.

5-RM. double bungalow with garage. $75. New and modern throughout. 842 N. STANLEY AVE., 2 blks. from car line.

4 ROOMS and alcove, newly decorated, $40; garage $2.50. Near Vermont and Melrose. 624 JUANITA AVE. 594940.

FREE—Los Angeles city map mailed to any address. BEKINS VAN & STORAGE CO., 1335 S. Figueroa. ATlantic 6231.

HOLLYWOOD, 6-room modern bung., garage, $60 to desirable adults. 7931 HAMPTON AVE. GRanite 2384.

4 ROOMS, new stucco dbl., all built-ins, extra bed, garage, $55, long on lease. 2314 LONGWOOD, formerly Mineral. 71480.

$45. South half double bung. 2634 CRENSHAW BLVD. Modern, 5 rooms, breakfast nook, garage. EMpire 3867.

NEW HAMPSHIRE, 1770 N., beaut. furn. 4-rm. bung., priv. phone, ideal location, reas rent. PHONE 590-063.

$75. 6022 ELINOR AVE., Holly. modern 6-rm. house, 3 bedrms., garage, newly refinished inside and out. Call 5 to 8.

L. A. High School dist., beaut. new duplexes, 4, 5 & 6 rms. $60 to $100. B. A. GREENE, 1201 Harcourt. EMpire 4029.

HOLLYWOOD—5 large rms., gar., yard cared for. HOlly. 1022. 1224 McCadden Place.

LOVELY 4-rm. bung., tile bath, wall bd., gar., blk. Sunset. $50. 6420½ DE LONGPRE.

HANDSOME 4-room bungalow, tile bath and sink, gar., fine location, adults. 2040 DRACENA DRIVE, Hollywood. 596891.

$65—WEST KNOLL DR. 8611—1 blk. N. Santa Monica Blvd., new ½ dbl. bung., 4 rms. W. Hollywood Hillside. Adults.

4-RM. bung., 3 closets, nook, fireplace, door-bed, shower, gar. 643 N. OCCIDENTAL BLVD., nr. Sunset. DU. 6979.

BUNGALOW, 4 rooms, bath, garage, close in, newly decorated, $45 mo. Adults. 232 W. 31ST ST.

5-RM. bung., reas. rent to desirable tenants. 119 W. 22ND ST. Owner, 1125 4TH AVE.

4 LARGE rooms, wall bed, between Sunset and Fountain, 5-cent car fare, garage $50. 1340 N. CATALINA.

HOUSE IN HOLLYWOOD, UNFURN., VERY REAS. HOL. 8356. 969 N. HARVARD.

FIVE-room house, almost new, best location, reasonable. 823 N. PARKMAN.

½ DBL. bung., 457 N. HARVARD BLVD., 4 rms., all conven. Holmes bed. $55.

5-ROOM modern bungalow, 2 bedrooms and garage. 1227 DEANE AVE.

$40—WEST Hollywood, 3 rooms and garage. 907 FAIRFAX AVE. HEmp. 4559.

$40—NORTH MARIPOSA, 1164½. Hollywood, 4 rooms, modern bungalow. Adults.

LARGE 4-rm. house, $35. 1½ blocks from car line. 1140 SO. NEW HAMPSHIRE.

5 ROOMS, garage, $35, adults only. 1550 N. ALEXANDRIA. Ph. 597191.

1061 S. VANCOUVER AVE., ¼ of new double bung., 4 rms., garage, nr. school.

FINE 10-rm. house, nicely located. West Adams dist. 2728 KENWOOD AVE.

BEAUT. lge. 4-rm. hse., gar., reas. Nr. car and park. 1348 BELLEVUE AVE.

$30—3-RM. Cottage, newly dec. 2062 DRACENA DR. 598651.

TO LET—HOUSES—
Unfurnished
West and Northwest

$40 MONTHLY—5 rooms and bath, brand new. To people who are reliable and permanent your $40 rent monthly will purchase this new SUBURBAN home. NO CASH PAYMENT REQUIRED, but 10 per cent cash deposit is required by builder until 30 days after you move in. See MR. BLACK personally, 703 American Bank Bldg., corner 2nd and Spring sts.

MOST ATTRACTIVE, SMALL, PRETENTIOUS home in Wilshire district. Contains 9 rooms, 3 baths, dbl. garage, patio and beautiful grounds. Close to Westlake School for Girls. Wonderful location for doctor or dentist. Located 523 S. WESTMORELAND. $250 per month.
KELLS & GRANT. DUnkirk 3000. Wilshire at Western.

WILSHIRE—SPECIALISTS.
IN
HOUSES—BUNGALOWS.
6 ROOMS & UP. MRS. GUERNSEY WITH C. M. CONANT CO.
565-15. 2980 W. SIXTH ST. 567844.

YOUR OPPORTUNITY TO SECURE THIS LARGE WESTERN AVE. HOME of 10 rooms, 7 bedrooms and 2 baths, for the low RENTAL of $175 per mo. SPLENDID LOCATION FOR BUSINESS.
KELLS & GRANT. DUnk. 3000.
WESTERN AVE. AT WILSHIRE BLVD.

HOLLYWOOD—Beautiful five-room duplex, exquisite in every detail. Large sunny rooms, painted hand decorated walls. Genuine mahogany wdwk. Two bedrooms, bath, shower, sleeping pr. upstairs. You'll appreciate it if you see it. 1955 HILLHURST. Phone 597-192.

5-ROOM STUCCO, just finished, 2 large bedrooms, large living and dining-room, Hoosier cabinet, modern to minute. Block to theater and stores. To particular people, $75 mo. Year's lease. Adults. Take West Washington car to Rimpau blvd., 1 block south to 2042 RIMPAU.

12 ROOMS, 4 baths	$225
9 rooms, 2 baths	$150
7-room bungalow	$100
7-room flat, upper 5c.	$95

CHELEW & HOIT.
Wilshire at Harvard.
DRexel 4286. DRexel 4286.

SUBLETTING
16 rms. suitable for roomers, $300.
14 rms., residence or roomers, $250.
Call Miss Rush, Mrs. Wood. DU. 2793.
HOWARD & BOSWELL.
DUnkirk 2797. DUnkirk 2796.
6th street at Kenmore.

$110, BEAUTIFUL new flat of 5 large rooms, close to Ambassador Hotel. Hand decorated, exceptional value. Stove, ice box and linoleum in.
KELLS & GRANT, DUnkirk 3000.
Wilshire at Western.

FOR RENT—Aug. 1st. New bung., combination liv. & din. rm. 1 bedrm., breakfast nook, tile bath & kitchen, gar. Reasonable rent, no children. Can be seen from 9 to 4 p.m. only. 1048½ SO. OXFORD ST.

$300, NEAR WILSHIRE.
14 rooms, 3 baths, finest residential section. Will consider leasing to right party for subletting. See Mr. Wallin.
MERRICK & RUDDICK, INC.
408 So. Hill St. VAndike 1166.

$125 MONTH
N. of Hollywood Blvd. nr. Argyle, 7-rm. bung., 3 bedrms., tel., gar. A real home. Lawn and shrubbery. The HARRISON MONROE CO., 6667 Hollywood Blvd. HEmpstead 1131.

SPLENDID 9-room residence on beautiful Van Ness ave. Suitable for boarding house or large family; direct from owner, close to churches, schools, shopping district, lease to right party. Phone EMpire 6573.

12 ROOMS, 4 baths, extra lavatory, 9 bedrooms, good condition on corner, block from Wilshire. Fine for subletting. $225 mo. JAMES J. DONAHUE. DRexel 4951.

$125—Corner Franklin and No. St. Andrews Pl. Beautiful 7-room bungalow with basement and garage, phone installed. Lawn cared for. Ph. GRanite 0749.

BEAUTIFUL new double bungalow, 4 large sunny rooms, walls in Tiffany oil, tile and every convenience. 20 min. from Broadway. $65. 6087 HAYES DR., Carthay Center. EMpire 1419.

TO LET—Avoid fruitless hunting for the house you want. Come to BARKER Bros., 724 S. Broadway, for reliable free information. Listings of 200 agents from which to choose.

$75. FOR RENT. BEAUTIFUL 5-room cement hillside bungalow in heart of Hollywood, N. of Hollywood Blvd. Telephone and garage. Apply 1614 CAHUENGA. Phone HEmpstead 5227.

DUplex, 5 rooms, 3 rooms downstairs, 2 large bedrooms upstairs. Close in, near Westlake Park. Adults only. $50, including phone; $55 with garage. 314 S. BURLINGTON AVE.

DANDY 6-room duplex, 3 bedrooms each, garage; close to schools and car lines; never been occupied; $75. Inquire 946 N. VAN NESS AVE.

BIG BARGAIN. 19 rooms, 6 baths, arranged for single apartments; excellent rental location, large grounds, near car lines, low rental, long lease. Call MRS. NORRIS, DUnkirk 8163.

FOR RENT—House at 1915 S. Burlington, 6 rooms, large hall and porch. See HARRY G. HENLEY CO., 319 Brockman Bldg. TRinity 6326.

MODERN 5-room house, reasonable rent, fine location close in, good neighborhood, no garage. Apply 1644 MOHAWK ST. Take Edendale car to Berkeley.

NEW HAMPSHIRE, 353 S.—8 rms., 2 baths, phone installed, gar., large yard with plenty of flowers. Open for inspection. PHONE MAin 7680.

ELYSIAN HEIGHTS, ½ dbl. stucco bung., 4 rms. Many built-in features, fine view, 15 min. from downtown. $55, inc. garage. 2330 ECHO PARK AVE.

1829 WHITLEY, Hollywood. Upstairs, 3 bedrooms, bath, downstairs, extra large living-rm., dining-rm., kitchen, bedroom with lavatory. GRanite 9209.

NEW duplex near L. A. High School, living-room, din. rm., kit., breakfast nook, laundry, 1st fl. 2 large bedrms., tile bath, 2nd fl. Tel. HE. 7358.

PHYSICIAN OR DENTIST.
Beautiful office and residence, 6-room, 2 baths, garage. 414 S. WESTERN. Available Aug. 1. Phone HE. 9381.

FOR RENT—5-room modern bungalow, garage. Rent $40 per month. Located at 2450 W. AVE. 33. Phone Metropolitan 6923.

4 ROOMS, 2 bedrms. Hollywood, 6c fare. 1309 SANBORN AVE., 2 blocks north from carline. $40.

MODERN bungalow, 4 rooms & bath, garage, $45. 439 W. 21ST. Key at 427.

ADULTS, attractive modern 5-rm. bungalow, high location, fine view, gar. 599487.

ATTRA. 4-room duplex, mod. built-in features. $45. Holly. 6132. 6538 Barton av.

WILSHIRE dist. 6 large, gar., nr. schools, bus & car, mod. rent. 925 S. SYCAMORE.

5-RM. bung. & gar. ½ blk. from Holly. & Western Ave. 5431 CARLTON WAY.

6-RM. bung., near Holly. High School. $80. 6037 HOLLY. BLVD. Holly. 4666.

MODERN 4-rm. bungalow. Garage. 3 blocks from Holly. High. $50. 1215 McCADDEN.

$55—UNFURNISHED. 1657 GOLDEN GATE AVE. New 3 rooms, bath, nook.

CENTRAL Holly. Attractive house, 3 large rooms, phone and garage. HE. 2128.

$40—5 LG. rooms, mod., gar., children welcome. Water pd. 4217 SUNSET DR.

LOVELY new 5-rm. bung., mod., garage; adults. HOlly. 4363. 5835 HAROLD WAY.

NEW 2-rm. bung., working people preferred. Reas. 2920 6TH AVE.

WILSHIRE dist. 3 bedrooms, garage, $100. Key at 906 S. BRONSON.

FIVE sunny rooms. Reasonable rent. 501 EDGEWARE RD.

4-ROOM rear bung., adults. $40 mo. 1417 N. NORMANDIE, Hollywood.

SOUTHWEST, W. of Western. Reas. rent. We have it. Children wel. 763883.

UNFURN. 6-rm. house, garage, phone. 1330 LAVETA TERRACE, L. A.

REASONABLE—3 cottages, 7 and 3 rms., close in, cl., light & sunny. 137½ W. 14th.

MODERN 5-room ½ duplex, nook, garage; inquire at 2612 LONDON ST.

NEW 3-rm., beaut. loc., hdw. firs., bkfst. nook, 2 car lines, $35. 856 SANBORN.

$45 MO. 5-rm. house, walking distance. Call 1310 W. 1ST.

RENTALS, all kinds, at reduced rates. R. A. MILLER, 136 N. Western. HE. 8604.

4-RM. bung., Wilshire dist., nr. Western Ave. Adults. 4278 W. 1ST ST. Ph. 580-248.

9 ROOMS, 2 baths, close Hollywood blvd. A1 location. $100 mo. BEacon 1643.

SPANISH duplex, 5 up'r lge. rms. 1544 9TH AVE. Ph. new in 71587 adults. $85.

$45. 4-RM. bungalow, water paid, nr. 5c car. 5612 LA MIRADA.

3-RM. new modern, $30. 4 rms., 2 bedrms., $40. Apply 2359 ECHO PARK AVE.

4 LARGE rooms, phone, exclusive. $65. HOLLYWOOD. 6002 CARLTON WAY.

AUG. 1st. 2-story vinecl'd. furnace. 2 gars. 6 bedrms., den., excl. Wilshire. 556-064.

HOLLYWOOD. 6424 Dix, 6-rm. bungalow, gar., mod., fine location. Apply 3-6.

5-RM. house, good condition, hardwood firs., nr. Westlake Pk. 746 S. Coronado.

4-RM. house newly decorated with all modern conv., gar. 1321½ W. 25TH ST.

South and Southwest

BEAUTIFUL 5-rm. Colonial bung., large yard. 3737 CIMARRON. EMpire 3803. $65.

NEW 5 rms., rear, hdw. floors, range, garage, adults. 1735 Middleton. UN. 5079.

MOD. 6-rm. bung., gar. M car. $65. 1011 S. VAN NESS. Phone VErmont 3422.

5 RMS. airy, mdo., just refinished, extra bed, best car service. 708 W. 47TH.

4-ROOM double, all modern imp. Gar. Reas. Adults. 1198 BROWNING BLVD.

NEW 4-rm. bung., gar., hardwood floors, automatic heater. 800 W. 51ST ST.

HALF of new double bungalow, 4 rooms. 837 WEST 54TH ST. AXridge 3065.

½ OF 4-room double, all built-in features, garage. 3740 S. ST. ANDREWS PL.

5-RM. bungalow, modern, garage, reasonable. 1700 W. 52ND ST.

BUNGALOW, 3 rooms & bath, on car line. 7812 MONETA AVE. THornwall 1061.

813 WEST 58TH ST. 5-room bungalow, house open Sunday 10 to 5.

ATTRACTIVE 4-room bungalow, reasonable. Phone, janitor service. 962 W. 45TH ST.

NEW 5-room double bungalow, near car lines & schools. 4429 5TH AVE.

TO LET—HOUSES—
Unfurnished
South and Southwest

FOR RENT—Unfurnished four-room south half double bungalow, all built-in features, extra bed & dressing-rm., 1 or 2 children of school age permissible. ½ block yellow car line, 1 block school. Rent, including garage, $50 mo. At 3111 5TH AVE.

NEW duplex southwest, 5 rooms, 3 down, 2 up. Tiled bath, hardwood floors, lawn cut and watered, garage, splendid neighborhood, excellent car service, $65. R. D. LIST, 1021 CENTRAL BLDG.

½ DOUBLE, new, stucco bungalow with garage. Fine location. Tile sink and bath, automatic hot water heater. $50 monthly. MR. BERGEY, 4700 Cimarron. VErmont 3878.

15 ROOMS, 3 sleeping porches, 4 kitchens, baths & toilets. Corner stucco, 2-story. Will leave at $150 per mo. for 5 yrs. Cor. Santa Barbara & Main. Phone DUnkirk 3700. MRS. BECKER.

4 AND 5-RM. cottages, furnished or not. $40 to $45 per mo. Water included. D. SPURLIN, Spurlin Court, Cottage W. Torrance, Cal. Ph. Torrance 34-J.

½ NEW double bungalow, 3 rooms, also large breakfast nook, tile sink, extra Murphy bed, garage. 1553 WEST 58TH ST., at Denker Ave.

ATTRAC. new 4-room stucco, ½ bungalow, tile bath, sink, gar. 3616 FOURTH AV. Block Jef. cars. Rent $55. 767987.

FURNISHED or unfurn., new, garage; location good for small business, especially millinery. 5833 S. MONETA. THornwall 1608.

2213 BUDLONG, beautiful home, 9 rooms & sleeping porch, 2 baths, furnace; double garage. $110.

$35 PER MO. 4-room bungalow. 1615 BOND ST. COURT. Adults. Apply 815 W. 17TH ST.

6-RM. bungalow, partly furn., with gar., $70; without, $65; adults or 1 child. Refs. 1002 W. 36TH ST. Univ. car.

ATTRACTIVE 4-rm. double with garage. 1104 W. 69TH PL. Ph. VErmont 2639.

MOD. bung., with garage. Rear. 1515 W. 53RD. Suit couple. $35.

½ BEAUT. new stucco dbl. bung., 5 large rms., gar. $65. 4433 10TH AVE. E car.

5-RM. bungalow, close in. Near Moneta. 341 WEST 47TH PLACE.

$50. Unfurn. 4-rm. bung., choice location, garage if wanted. 1619 W. 51ST ST.

3-RM. mod. duplex, $30, gar. & water included. 6327 10TH AVE. UNiversity 7346.

6 ROOMS, all modern, 3 bedrooms. 2906 W. 54TH ST.

4-RM., built-in features, rent reasonable, adults preferred. 1317 W. 52ND ST.

East and Southeast

WILL lease my 2-story home 1 yr. $100 mo. to reliable adults. Strictly modern, 3 bedrms. Must be seen to be appreciated. 912 E. 28TH ST. HU. 7637-J.

BEAUTIFUL 7-room modern home and garage, $65. Apply 3501 SABINA ST. Take "R" car E. to SPENCE St., 2 blocks north. Phone ANgelus 1308.

$30 AND $35, new mod. 3-room houses, desirable loc., close to Maple and Main st. cor. Adults. 255 E. 42ND ST.

1342 E. 71ST ST. ½ double bung., also 5-rm. house in rear, garage, children welcome, nr. school, stores & car.

$27—½ duplex, new, 3 rooms and bath on 37th st. near Maple. 2 cars. TU. 4134.

$50. NEW 5-rm. bung. garage, adults. 1143 E. 71ST PL. VErmont 4682.

NEW 4-RM. BUNGALOW, MODERN, CHEAP. APPLY 2421 E. 6TH ST.

$32.50. 3 RMS., sunny, airy, built-in features. Shady yard. 1285 E. 63RD ST.

$36—3-ROOM unfurn. duplex; breakfast nook, adults. HU. 5242-M. 1060 W. 49th.

NEW dble. bung., 4 rms. each, also 4-rm. rear. 342 E. 41ST ST. AT. 6161.

5 ROOMS and bath, modern, adults only. $35. 695 E. 42ND ST.

DESIRABLE 5-RM. HOUSE. $35. 1535 E. VERNON ST.

4-ROOM modern house. $30. Call at 461 E. 63RD ST.

$25 and up, 4-rm. houses, garage, $3 extra. 2337 E. 54TH ST.

$35. 5-room bungalow close in, car line. 3110 E. 1ST ST. Apply 1965 Camulos St.

MODERN 6-room house, rent reasonable to right party. 1423 E. 42ND ST.

NEW 3-room mod. bung., gar., $35. 321 E. 56th St. Ph. eves. DRexel 7380.

HOUSE, 5 large rooms, can be seen 10 to 3 weekdays. 3011 E. 51ST ST.

North and Northeast

I HAVE a dandy 6-room 2-story house, newly decorated, inside and out; one block of Huntington Drive, fine neighborhood, cheapest rent in town, $50 a month, including garage. Owner, VAndike 8472.

GOING East, will sell or rent new stucco house, 3 bedrms., hardwood floors, shower, garage, all for $2500. Inquire 1502 MISSION ST., So. Pasadena.

$30—NEW 4-rm. bung., gar., water incl. 2718 GLENEDEN ST., Edendale. 6c car. BEacon 5628.

6-ROOM modern bungalow, large yard, garage. 5346 OAKLAND ST. Open 11 to 4. Phone owner, San Gabriel 784-J-2.

FOR RENT—Beautiful 5-rm. bungalow. 1500 GLENANDALE PL. GArfield 7429.

$25—3-ROOM colonial bung., year old. 707 N. ALMA ST. Brooklyn car B.

NEW 4-room house for rent. Owner, BR. 0587 or HU. 1066.

$50—BEAUTIFUL, new place, suitable, 2 or 3. 1 child. Garage. GArfield 5132.

3-ROOM house in rear. Call AN. 6533. 4250 E. 4TH ST.

A CUTE vine-covered bungalow, 4 rooms, all modern. 5123 MARMION WAY.

$40. FOUR-room modern bungalow, 5c car. 5809 MONTE VISTA. GArfield 5148.

$40, new 4-rm. ½ dbl., mbl. bath, wall bed. 2 blks. 4 cars. 4603½ Solano Ave.

TO LET—
Suburban and Country

SANTA MONICA CANYON, delightful furn. home, high elevation, 7 rooms, mod. conveniences, gar. Refs. DRexel 1267.

NEW 4-rm. bung., unfurn., 1115-A MOUND AVE. S. Pasadena. $40. PATTON, Ph. Colorado 2946.

TO LET—
Beach Property

HERMOSA BEACH, new 3-room apt., completely furnished. Will rent until Aug. 15th, $15 week or 2 weeks for $25. Phone REDONDO 5762.

KENSINGTON COURT, SANTA MONICA. Immaculately clean, reasonable rent by day or month. Children welcome. Phone 22222. STANLEY, owner, 1746 Ocean av.

VENICE cottage, partly furnished, $20 mo. Rear. 160 DUDLEY AVE. BEacon 1643. L. A.

FOR RENT or lease, 5-rm. modern bungalow, hardwood floors, at ocean. 25 AVE. 27, Venice. Ph. BRoadway 0490.

TO LET apt. in Catalina, Long Beach (ocean front) and Wilmington. $5 to $15 wk. App. 1135 W. 42ND ST. UNiv. 2604.

TO LET—Write to Long Beach Tent City for price list. Housekeeping beach tents at Golden ave. Ideal for vacation.

TO LET—
Or Lease
Miscellaneous

GARAGE, 119 N. BUSH ST. (SANTA ANA.) EX. LOC. 1401½ CARROLL. 54267.

FOR LEASE—Brick garage, 25x50. 4184 SO. VERMONT. University 3026.

NEW bldg. for lease, 2050 sq. ft., $100 mo. Slauson-Alameda dist. Ph. 52707.

Stores and Shops

STOREROOM in building, S.E. corner 9th and Los Angeles st., opposite Cooper Bldg., heart of wholesale shoe and textile district. CHARLES ALLEN, owner, 2280 Canyon Drive. Phone HOlly 5035.

SUITABLE for any business, thickly populated section, good location, 10 stores in a row. All occupied. 2616 W. SLAUSON AVE. Inquire TRinity 2697 or DRexel 1650.

FOR RENT OR LEASE—Bakery finest in the city for wholesale or retail. Fine Dutch oven installed. Reasonable rent. Long lease. Corner, Vernon and Normandie. Inquire BICYCLE SHOP.

FINE NEW CORNER STORES,
BEST LOCATION ON SUNSET BLVD.
Only 3 stores left, good opportunity for drug store, tailor shop, hardware or restaurant. 3200-2-4 SUNSET BLVD.

3911½ S. VERMONT AVE., splendid location for jewelry or flower shop, Confectionery and lunch, tailor, barber or notions. $15 mo. rent. Rm. 10¼x36. GRanite 5486.

3302½ SUNSET BLVD., for lease, corner store, new building, good opportunity for drug store on the busiest street in L. A. Reasonable rent; owner on premises in the building. DUnkirk 9046.

FOR RENT—2 stores, South Pasadena, Pasadena ave. and Hawthorne, good loc. for drug store, barber or dry cleaning. Call GAR. 0909 or 112 So. Ave. 66.

901 TROLLEYWAY, Venice, brick store 20x40, living quarters rear, $45 per mo. Courtesy to agents. Owner, 2211 5TH AVE., L.A. EMpire 4281.

WANTED—Dressmaker, milliner to take part of store. Good loc., reas. rent for right party. 1913 W. 9TH ST.

To lease, modern store room 21x70 ft. in brick bldg. on Vermont Ave. near Jefferson. Phone BEacon 3168.

LARGE store with 2-room apartment at 102nd and Vermont, $45. 714 LOEW STATE BLDG. VAndike 0427.

STORE, 3 rooms, rear, $50, good for any kind of retail bus., or light mfg. OWNER, 567603.

1360 W. 11TH ST.—Store, suitable for furniture, hardware or electrical.

LARGE room for barber shop, phone service. PHONE VAndike 3860.

SPACE to let to dressmaker in Hollywood millinery shop. HEmpstead 3577.

EXCHANGE lease on store or shop. Address S, box 513, TIMES BRANCH.

FOR lease, store on Sunset Blvd. $50 mo. Owner, VA. 9544, eve. 763-148.

STORE room, 16x70. 206 N. WESTERN, 2 phones in. Very good lease.

TO LET—
Or Lease
Stores and Shops

STORES, LOFTS, OFFICES

North side of 6th st. at Coronado, offices and stores in best apartment district in Los Angeles. An unusual opportunity.

7th and Park View, in the center of Westlake development. This is a high-class location, in a new four-story building. Offices, shops, lofts.

7th and Burlington, two stores 21x83 ft. at 10½c per square foot. Compare this price with others.

SHAW & MERNIN
427 Mer. Nat. Bank Bldg., 2582 W. 7th. BRoadway 1064. DUnkirk 0734.

HIGH-CLASS SHOPS FOR RENT—
New two-story building.
6th and Westmoreland avenues.
Something new and different.
20x60 to driveway.
Equipped for cold storage.
Must see to appreciate.
Ready to occupy August 15th.
See L. C. Borden.
LOS ANGELES INCOME PROPERTIES, INC., 607 Pacific Finance Bldg.
Phone FAber 0224.

CHOICE STORE LOCATIONS.
S. Hill st., bet. 5th and 7th, very suitable for any ladies' line of merchandise.
S. Spring st., bet. 5th and 7th, in the center of the financial district.
S. Main st., bet. 4th and 6th, suitable for any line.
S. Broadway bet. 4th and 6th, east side, any line.
See R. E. Lewis.
408 S. Hill st. VAndike 1166.

FOR LEASE—STORES IN WHOLESALE DISTRICT
From $65 up.
1279 S. San Pedro st.
558 S. San Pedro st.
N.E. corner San Pedro and Boyd sts.
307-309 E. Third st.
312 E. Third st.
1382 E. Eighth st.
816 Omar ave. (bet. 3rd and 4th.)
J. W. LEWIS CO.
Exclusive Agents.
435-437 S. San Pedro st. FAber 4352.

REASONABLE RENTS.
Main near 5th, good for beer bar. Hill between 6th and 7th, for ready-to-wear, $1000. 6th near Broadway, good for shoes, $1300. Busy part of Broadway, most any line, $1000. Tell me what you want—I may have it.
See Oscar M. White,
MERRICK & RUDDICK, INC.
408 S. Hill St. VAndike 1166.

CLOSE-IN CORNER.
PICO & HOPE.
Suitable for small drug store or other line. Long lease, reasonable rent. See Mr. Wiseley.
LAACK & WILLIAMS,
200 Pantages Bldg. TRinity 3641.

STOREROOMS,
LOS ANGELES TO FIGUEROA,
FIRST TO WEST ADAMS.
Complete and up to the minute record of every vacancy.
LAACK & WILLIAMS,
200 Pantages Bldg. TRinity 3641.

HOLLYWOOD BLVD., 4602
Olive pl. near Pico. 25x135
Sunset Blvd., new building, stores, suitable for any retail business.
L. C. CUMMINS
502 Lane Mtge. Bldg. MEtro. 4022.

EXPERIENCED cigar man wanted to put in high-grade stock of merchandise & fixtures in exclusive barber shop about to be opened on Hollywood Blvd., close to the corner of Cahuenga Ave. For particulars apply HERMAN SIMMS, 306 Hollywood Security Bldg. GRanite 4690.

6 NEW STORES, N.W. COR. HILL & 17TH. LOW RENT. OWNER ON PREMISES DAILY, 4 TO 5. DRexel 4474.

LONG BEACH STORE—
Pine ave. bet. Broadway and Third sts., suitable for any mercantile business. Two large windows.
MARSHALL & SONS
324 Pine ave., Long Beach.

STORES, $45 mo., with 3 rooms in rear. Large office with sleeping room, $25. 1735 W. 16TH. Office (up.) BEacon 1643.

540 S. HILL. Storeroom, newly renovated. 100,000 daily traffic. Fine for restaurant or sandwich shop.

ARE YOU LOOKING FOR A STORE? I HAVE ONE IN A GOOD LOCATION. Inquire 238 N. MAIN ST. Ph. MAin 0473.

GARAGE—1248 S. Flower, 50x155. Salesroom, repair shop, low rent. Owner on premises 3 to 5 p.m. 592833.

CORNER STORE for drugs, restaurant, etc. W. 54th st., $75 mo. TUcker 4094.

5 YRS. $75 mo. Store or light mfg. state. THOMAS HUGHES. VAndike 5294.

1812 WEST 9TH ST. 16x60. Beautiful show windows. Inquire next door west.

2 NEW stores, 803-5 W. 11th, nr. Figueroa. Low rent. OWNER. DRexel 4473.

GOOD STORE 16x40, $35 MONTH. 6708 S. MAIN. PH. HM. 8078.

3509 WEST PICO, off Vermont. For tailor, jeweler or beauty parlor. 593827.

Offices and Desk Space

$60—ALVARADO, 1226 S. Wonderful lge. front room suitable for bus., ph., run h. and c. water, beaut. furn. waiting rm. con. Ideal for beauty parlor, doctor. Near Pico. BEacon 8496.

BEAUTIFUL suite of partitioned offices in limit-height building adjoining 7th and Spring sts., for $325 a mo. Approx. 2560 feet; figures $1.70 a sq. ft. A real snap. Phone MYERS, TRinity 5119.

FOR LEASE—MODERN 3-ROOM SUITE, NEW BANK BLDG. SUITABLE FOR ANY PROFESSION. MUST BE A-1 TENANT. PHONE 4. MR. WEBSTER, REDONDO BEACH, CALIF.

2 FURNISHED offices on ground floor, adjoining. Phone, light and water. S. Western Ave., close to 2 cross lines. Rent reasonable. HEmpstead 0854.

2 NICE OFFICES
REASONABLE.
ALSO DESK SPACE.
1004 SPRING ARCADE.

SAN FERNANDO (fireproof) office building, S.E. cor. 4th & Main. Offices $20 and up. Call at bldg., or phone F. C. WOOD, FAber 5509.

FOR LEASE—SUITE OF OFFICES ON 2ND FLOOR OF MARSH-STRONG BLDG., FACING STREET, ON LARGE LOBBY. PH. TRinity 1131. ASK FOR MR. AYERS.

DELIGHTFUL offices or studios in new building, 1 block west of Western ave. 4009-11 W. 6TH ST. Attractive rates and good leases. 567-231 or 566-12.

FOR RENT—A FEW GOOD OFFICES FOR IMMEDIATE OCCUPANCY. APPLY ROOM 404 CHAMBER OF COMMERCE BLDG.

TWO-room suite partitioned into private offices, phone installed. Union Oil Bldg., 7th & Hope Sts. Phone FERGUSON CONSTRUCTION SYNDICATE. FAber 1150.

PRIVATE office and desk space in attractive office, Phone, steno., reception room. 1202 HOLLINGSWORTH BLDG., 6th-Hill.

$20—ROLL top desk in front office, phone and typewriter. 607 GROSSE BLDG. VAndike 4844.

SUITE of three, suite of two and three single offices. Apply BOX OFFICE, Mason Operahouse.

FINE large office rms., windows both sides. $60 per mo. W. B. RUSSELL, BRdwy. 1069.

SINGLE office or partitioned, 2-room suite. Furnished or unfurnished. Phone installed. Inquire 905 HAAS BLDG.

½ OF large furnished office in suite, $20, including use of phone. RM. 700 BRYSON BLDG.

DESK to reliable party in exchange for light office services. 450 E. 3RD ST. upstairs. MAin 0505.

DESK with phones & reception rm. $15. 429 WESTERN MUTUAL BG. TU. 1628.

FURNISHED DESK SPACE FOR RENT. 709 GROSSE BLDG. METropolitan 3090.

NICE off., use of ph. & wt. rm. 6th & Western. $25. R. 206 Western Bg. 568676.

ATTRACT. furn. office, 7th and Hill. location. 514 PANTAGES BLDG. VA. 6002.

1105 STORY BLDG., best location, nicely furn. office, phone, $50. VAndike 2078.

OFFICES at reasonable rentals. COPP BLDG., 218 S. Broadway.

ATTRACTIVE offices. Apply rm. 311 Pantages Theater Bldg. Ph. VAn. 6596.

SMALL ground-floor office on Vermont ave. Call at 950 N. VERMONT.

DESK SPACE, EXTRA GOOD. FINE light, phone. Call 726 STORY BLDG.

DESK space on ground floor office. MR. MOHR, 807 S. Flower st.

FURNISHED desk space. TRUE, 500 Citizens National Bank Bldg.

OFFICE, desk, phone, secretary service. $15 month. 408 BDWY. ARCADE BLDG.

LARGE furnished front office, phone, reception rm. 838 SAN FERNANDO BLDG.

DESIRABLE offices for rent reasonable. Inq. Manager FROST BLDG., 2nd & Broadway.

$35—FURNISHED OFFICES—$35. 318 WEST 5TH. TRinity 5220.

GROUND floor desk or office space. Call 740 S. SPRING ST.

4-RM. suite, 412 A. G. BARTLETT BLDG. Phone Metro. 3120.

OFFICE 18x15, $25. 5th floor, 514 S. SPRING. TUcker 4661.

TO LET—
Or Lease
Offices and Desk Space

MODEL FURNISHED OFFICES
Open for Inspection.
LINCOLN BUILDING
742 S. Hill street.
Central, modern, reasonable rentals.
ROY MYERS, Agent.
TRinity 5119. Lincoln Bldg.

3 PRIVATE offices, connecting large room, 22x34 ft. Total space approximately 1100 sq. ft. Completely furnished in mahogany, switchboard and operator service if desired. Wonderful arrangement for sales organization. MR. DAVIS, 1001 Lane Mortgage Bldg. TRinity 5791.

OFFICE suite, facing Westlake Park. Good location for doctor, dentist or chiropractor. Call DUnkirk 9273.

FOR LEASE—Furnished suite of two offices at 7th and Hill. Fine location. Rent $125. See McCALLA, 335 S. Hill. VAndike 8112.

OFFICE SPACE for rent. Choice office and loft space over the Seaboard National Bank, heart of financial district; private elevators, switchboard service; furnished or unfurnished. Apply W. G. McINTYRE & CO., 614 S. Spring st.

DESIRABLE OFFICE SPACE FOR LEASE.
CONSOLIDATED BUILDING.
Single and connecting offices.
Reasonable rentals.
Inquire 414 CONSOLIDATED BLDG.
Sixth and Hill sts.

LARGE light office on third floor. Union Bank Bldg., facing 8th st. Low rental.
CARLIN G. SMITH, INC.
305 UNION BANK BLDG.
8TH & HILL STS. VAndike 2271.

HOLLYWOOD BLVD., second floor, facing Hollywood Blvd. Single office, $50. Also 3 rooms, $100; fitted for dentist. Both fine for any business. Address 6514 Hollywood Blvd. PH. OWNER, ME. 7856.

ARCADE BLDGS.
542 S. Bdwy. and 541 S. Spring. Reasonable rentals. Every office an outside room. Inquire rm. 605 S. SPRING ARCADE BLDG.

CUT your overhead, 1 block from Courthouse, telephone, stenographer service. Offices $10 to $25. 419 COURT ST. METropolitan 5703.

FOR LEASE—Office space, 7th near Grand ave. Suites of 1 and 2 rooms, all loft space. See HARRY G. HENLEY CO., 319 Brockman Bldg. TRinity 6326.

OUTSIDE, private, furnished office for rent with steno. & phone service. Large reception room. Central location. Rent reasonable. 506 SUN BLDG., 7th & Hill.

ATTRACTIVE office, or desk, or mail and phone address; steno. serv.; small charge. 618 JEWELERS' BLDG.

NATIONAL CITY BANK BUILDING.
Well furnished private office, use of reception room. PHONE TRinity 9583.

OUTSIDE furnished office and telephone, $30 per mo. 705 GROSSE BLDG., 124 W. 6th st.

FOR RENT—DESIRABLE OFFICES REASONABLE PRICES. APPLY 328 STACK BLDG., 4TH & BDWY. VAndike 3390.

ATTRACTIVE front furnished office, 2 phones and typewriter, reasonable rent. TRinity 7568.

FURNISHED office, one or two rooms, or would sell furniture. 810 LOEW STATE BLDG.

$27.50, NICE light office, also 2 rooms available Aug. 1st. 718 DELTA BLDG., 426 S. Spring st.

TWO offices furnished, in mahogany. Complete equipment. Reasonable. 418 DETWILER BLDG. METro. 6450.

DESK in private office with reception rm. 2 phs. Spring Arcade Bldg. ROOM 701.

Industrial and Business Pty

6000 SQUARE FEET IN CLASS A BUILDING. FREIGHT AND PASSENGER ELEVATOR SERVICE. WELL LIGHTED AND AIRY. WILL RENT ALL OR PART. SUITABLE FOR MANUFACTURING, WHOLESALE OR PRINTING BUSINESS. VAndike 4521.

FACTORY OR JOBBING
LOFTS.
From 2 to 17,000 sq. ft., corner 9th and Santee. For information apply to TOPPER-BOTH & KNEWBOW, 308 E. 9th st.

IDEAL location for light manufacturing or jobbing business located on the corner of E. 4th st. and Central ave. 90 ft. on Central, 90 ft. on 4th st., with basement. 7800 ft. in all. Electric power. Most reasonable rent in city. Apply 375 So. Central ave. Ph. METrop. 5665.

GROUND-FLOOR, BASEMENT AND MEZZANINE, ABOUT 12,000 SQUARE FEET; CHOICEST LOCATION IN LOS ANGELES. LOW RENTAL. 546-548 S. LOS ANGELES STREET.
INQUIRE SHAUER BROS., OWNERS, SECOND FLOOR.

FOR LEASE or rent—Flat building, suitable for business, offices, stores, etc. Lower flat 9 rooms, 2 baths. Two upper flats of 6 rooms each, which may be subleased. Large garage. Rent $355 per month. Inquire owner, 1407 SOUTH FLOWER STREET. ATlantic 2626.

LOFT in Westinghouse Electric Bldg., reinforced concrete, sprinkled building, freight elevator. See bldg. supt., 420 S. SAN PEDRO ST.

LEASE very cheap for wonderful space, suitable for architect or light manufacturing, has dark room and plumbing for engraving or printing, part or all. Address O, box 27, TIMES OFFICE.

FOR LEASE—
Just off E. 7th st. Close in. New daylight brick bldg. 14,000 sq. ft. on trackage with 2 street frontages.
CENTRAL REALTY COMPANY,
Main 3922. 1208 Loew's State Bldg.

SPACE in 40,000-ft. bldg., N. W. cor. Tenth and Grand. Stores, shops, lofts; will alter to small stores, from $45 up. GRAGG, 955 S. Grand.

LIGHT airy factory bldg. 16,000 sq. ft. Close in. Standard and Agatha. $500 mo. OWNERS, DUnkirk 4364 or DUnk. 6176.

Poultry Ranches

FOR RENT—3 A. poultry ranch, modern equip. for 2600 hens. Apply 167 E. 165TH ST., GARDENA.

CHICKEN ranch to lease, 2 acres alfalfa & fruit, 5-rm. modern house. Room for 1000 chickens. PH. A-066. Bellflower.

TO LET—FLATS, HOUSES, APTS.—With Furniture For Sale

$2500—Complete furnishings of 10-room residence. Most exclusive street. Wilshire district. Rent $150. Good lease. Upper floor rented for $165. 230 S. LAFAYETTE PARK PL. Phone 561672.

5-ROOM flat, reasonable to party buying furniture, adults only. No agents. 1042 S. UNION. 582181.

4 RMS. & sun porch, furniture, reas. rent, cheap to buyer. 593205.

ALL or part furniture of 8-room house, 4 bedroom sets. 581524.

SOME furn. for sale, house for rent. 1641 INGRAHAM ST. 55161.

FURNITURE—HOUSEHOLD GOODS—For Sale, Exchange.

LEVY'S LONG ESTABLISHED FURNITURE STORE—House furnishings specialists, continuously here since 1906. Furniture made to order, discarded furniture taken in exchange. 224-226-228 S. HILL.

CLOSING out genuine mahy. bedroom suite, consisting of 50-in. dresser, full vanity, chifforobe and bed, was $650, reduced to $420. Credit if you wish it. Bimini Furniture Co., 102 S. Vermont.

FLOOR sample, hardwood, ivory enamel, blue decorations, 6-pc. bedroom suite, a dandy and won't last long at $249, was $500. Credit if you wish. BIMINI FURNITURE CO., 102 S. Vermont.

MOHAIR OVERSTUFFED SUITES while they last, at wonderful bargains. Shop all over, then come here when you're ready to buy. Will get together on price. 627 SO. BROADWAY, 2ND FLOOR.

EXCEPTIONAL value, 5-pce. walnut dining-room suite, $46.95. BIMINI FURNITURE CO., 102 S. Vermont.

FOR SALE—New 3-piece overstuffed set, ivory, hardwood bed, mahogany dining table, 4 chairs. 762 GARLAND. 556796.

SAVE money, must sacrifice 6 very fine side oven white enamel gas ranges. 162 W. PICO.

BEAUTIFUL Karmanshah Persian rug, 9x10; gorgeous colorings, never used. Cost $1000. Sell cheap. Phone 599147.

BARGAIN—$450, solid walnut dining-room set for $345, used only 2 mos. 4932 3RD AVE. VErmont 1128.

PIANO, Victrola, bed, rug, wicker furn., by piece or all. 2625 BUDLONG AVE.

MAHOGANY settee, mission style, wonderful value, $18. To to be found at 953 3RD AVE., off W. 10th st.

CHAIRS — WE RENT FOLDING CHAIRS, BEDS, TABLES, DISHES, COTS, ETC. LOU SKEELS, 1434 S. Main. ATlantic 6441.

SACRIFICE wicker and mah. furn., rug, couch, perfect cond. 1315 W. 9TH. 550279.

SAMPLES latest beautiful chairs, living-room sets, lamps, rugs, way less than wholesale. 258 NORTH VERMONT.

VERY beautiful hand painted fish dinner set, never used. DUnkirk 1242.

WITHOUT delay, I can get the most cash for you your furniture. PH. 568-385.

ANTIQUE and modern furniture. Oliver's, 225 S. WESTERN.

SACRIFICE oil paintings. Very fine, by best known artists. PHONE 597-937.

NEW, superb 4 rooms, complete and house for rent. After 6 p.m. 3955 S. Vermont.

MAHOGANY library table, 3-piece tapestry living rm. suite. 2046 CAMBRIDGE ST.

5 ROOMS of furniture for sale. 2415½ 7TH AVE., rear.

FURNITURE for 4-rm. house, priv. party. DUn. 1444. 436½ N. Normandie Ave.

FURNITURE—HOUSEHOLD GOODS—For Sale, Exchange.

SWAMPED!
WILL SAVE YOU
50%
$35,000 STOCK WILL BE SACRIFICED AT THE LOWEST PRICES EVER OFFERED
LIBERAL TERMS. OPEN EVENINGS.

Simmons springs	$4.75
2-in. post bed	5.95
$75 bedroom set	37.50
$200 walnut bedroom set	97.50
$85 walnut dining set	49.50
$125 Italian dining set	64.50
$125 3-piece parlor suite	67.50
3-piece mohair parlor suite	99.50
$45 9x12 rugs	22.50
$125 Wilton rugs	55.50
Ice box	12.50
$25 floor lamp, complete	11.50

MANY MORE BARGAINS TOO NUMEROUS TO MENTION
MAJESTIC FURNITURE CO.
1057 NORTH WESTERN AVE.

MATTRESSES MATTRESSES MATTRESSES
DIRECT FROM FACTORY
$25 MATTRESSES FOR $17.
Full size, 30 lb., filled with the best Java kapoc silk floss with heavy sateen cover.

OTHER BARGAINS

$9 cotton top mattress	$4.50
$12 cotton mattress	$6.00
$15 felt mattress	$11.00
$30 Kapoc silk floss	$19.00
Your mattress renovated, remod.	$3.00

We deliver and ship anywhere free.
ANGELUS MATTRESS CO.,
3021 S. San Pedro st., L. A.
HUmbolt 7162. HUmbolt 3280.

MATTRESSES MATTRESSES MATTRESSES
DIRECT FROM FACTORY
$25 MATTRESSES FOR $17
Full size, 30 lb., filled with the best Java kapoc silk floss with heavy sateen cover.

OTHER BARGAINS

$9 cotton top	$6.50
$12 cotton mattress	$8.00
$15 felt mattress	$11.00
$30 Kapoc silk floss	$19.00
Your mattress renovated, remod.	$3.00

We deliver and ship anywhere free.
ANGELUS MATTRESS CO.
3021 S. San Pedro st., L. A.
HUmbolt 7162. HUmbolt 3280.

F-U-R-N-I-T-U-R-E
HERMAN'S AUGUST SNAPS

$45 Ky ov. white splash, gas rg.	$24.50
$35 wall bed, new type, any size	$27.50
$30 Lloyd loom baby carriage	$19.75
$14 5-pc. breakfast set	$7.38
$25 double day bed and mattress	$14.50
$85 5-pc. walnut dining suite	$49.50
$65 imt. leather bed davenport	$35.75
$300 3-pc. genuine mohair suite	$195.00
$100 walnut vanity, large size	$50.00
$75 5-pc. reed breakfast set	$42.50
$40 genuine mah. poster bed	$24.50

J. H. HERMAN
1630-32-34 W. Washington
Open eves. Free del. BEacon 2413.

FURNITURE OF PRIVATE HOME.
346 SOUTH KENMORE.
Practically all new, with mohair davenport, two large chairs to match, floor and bridge lamps, piano, Italian walnut dining set with buffet, dishes, cooking utensils, everything complete. Living-rm., dining-rm., bedrm. and hall rugs. Twin mahogany beds in one bedroom with box springs and the best mattresses, dresser and dressing table.
Will sacrifice for cash. Owner at premises from 10 to 5.

GRAND RAPIDS FURNITURE—
AT FACTORY PRICES.
A wonderful selection of dining room furniture at half price. 8-pc. suites, $175 and up. 10-pc. suites, $225 and up. 25 different designed bedroom suites to select from. 5-pc. suites, $160 and up. 5-pc. suite, $365, now $238. 75 Wilton and Chenille rugs. Living room furniture in newest designs and coverings. Open Sundays 9 to 5.
ALL TO BE SOLD AT HALF PRICE.
KEIM FURNITURE STUDIO.
827 SO. WESTERN AVE.

FURNITURE of 6 rms. to sell cheap. Mohair liv.-rm. suite, 2 walnut bed-rm. sets, walnut dining table, 6 chairs, 2 lamps, 3 good rugs, davenport table and a number of other pieces, all new in style and in perfect condition. A chance to save a lot of money. 1611 W. 48TH ST., near Western.

4 ROOMS beautiful furniture, $195; 5-piece bedroom set, ivory or French gray, including springs and mattress. 3-piece velour overstuffed suite, genuine walnut, oblong dining table and four chairs to match, either tapestry or leather seats. High-oven Detroit gas range, $195. Cash or terms. Can be seen until 9 p.m. 2996 S. VERMONT AVE., near Santa Barbara.

FURNITURE BUYERS ATTENTION
For sale, part or whole practically new high class furnishings of 3 4-rm. apts. complete. Cost $9000. Will sacrifice for half. Rare opportunity for parties about to furnish court or apts. Dealers and auctioneers don't call. HEmp. 2849.

FURNISHINGS 7-ROOM HOUSE
BY THE PIECE
AT AUCTION
Tuesday, 2 p.m., July 29th
1760 North Alexandria.
HAMMOND & PEARCE,
Western at Wilshire. 569-365.

GOOD bed, spring and mattress, $10. Cane den set, $12.50. Arm rocker, $3. 5-pc. ivory bedrm. set, $34. 3-pc. gray bedrm. set with bow end bed and vanity dresser, $60. 5-pc. wal. din. set, $43. 8x10 rug, $14. 11x15 b.s. rug, $35. Several other pieces cheap. 922 W. 16TH ST.

MUST SACRIFICE.
5 rms. practically new furnishings, consists of living, dining and bed-rm. suites, rockers, tables, rugs, etc. All or part house for sale. 3530 W. 59TH PLACE. VErmont 4274.

SNAPPY buy; genuine walnut bedroom suite, 50-inch dresser, large mirror, full sized vanity chifferobe, bow foot bed, was $625; won't last long at $391.50. Credit if you wish. BIMINI FURNITURE CO., 102 S. Vermont.

BEAUTIFUL 4-room outfit, including floor lamp.
$195
GRAND RAPIDS FURNITURE CO.
4522-4 Moneta ave. See our windows.
Open evenings.

MAHOGANY bedroom set, twin beds, reed chairs, 3-pc. mohair parlor set, side oven white enameled gas range, 10-piece dining set, antique finish. Cost $1600. Piano, $75. Must sell at once. 164 W. PICO.

FURNITURE for sale, only 3 mos. old. Beautiful taupe brocaded mohair set, with solid antique mahog. hand-carved base. Beautiful floor lamp and bridge lamps. Walnut dining and bedrm set. Finest Wilton rug. Everything must go. Sac. 3121 3RD AVE.

300 CHAIRS, mahogany and oak, straight and also some with arms, will sell in large or small quantities; can be used for homes or offices. Apply 2818 W. 9TH ST., or 1102 S. Western ave.

DINING-rm. set, walnut chairs, mohair parlor set, beautiful. Must sell before Aug. 5. Make reasonable offer. Dealers do not call. For appointment phone BEacon 5110 daily.

CROTCH mahogany, "Berkey & Gay" dining set, 9 pieces, very beautiful, white enamel side oven gas range, 8.3x10.6 fringed Wilton rug. Must sacrifice. 164 W. PICO.

FOR SALE—5 rooms of beautiful furniture, almost new, walnut mahogany & ivory furniture, Axminster & velvet rugs. Sacrifice cheap. Best offer takes it. 5307 S. FIGUEROA.

NEW Mattresses	$5.00
Gas Ranges	$7.00
New springs while they last	$4.50

386 E. 1ST ST., cor. Central Ave.

FOR SALE—Gas range, 75 lb. refrigerator, enamel twin bed set, fine stair carpet, electric fixtures, shades. No dealers. 1965 HILLHURST AVE. 595-206.

IVORY vanity, bow foot bed, springs and mattresses, cost $175. Will take $100. 9x12 woolen fringed Wilton rug, cost $98. Take $40. 581672.

6 ROOMS of lovely furniture, complete, a real home and a real bargain. 1132 W. 36TH PL. House rents $60 per mo. BEacon 8416.

MAHOG. table, Victrola, overstuffed set, dining set, $65 each. Ice box, $9; stove, $19½. LEIGHTON AVE. (Nr. 39th and Vermont.)

ALL KINDS OF HOUSEHOLD FURNITURE FOR SALE, CHEAP.
COLGAN'S WAREHOUSE.
1545 S. PALOMAR, COR. 16TH.

DAVENPORT, $22.50; gas range, $8; large ivory dresser, $15; Axm. rug, $15; rocker, leath. seat, $6; bed, spring & mat., $15; din. set, oak, $20. 3123 S. Main st.

40-LB. mattresses, all sizes, regular $10, for $5.95. Sacrificing $160,000 furniture and rug stocks. WESTERN DEPT. STORE, 225 S. Broadway.

FUMED oak dining set, extension table, 4 ft. diameter, 4 leaves. 5 chairs, leather seats. 1 Mission rocker, excellent condition. 607 N. NORMANDIE. 594713.

NEW reed breakfast set, $35. 2110 SANTEE ST. ATlantic 5422.

BEAUTIFUL oriental rugs, 9x12, reasonable. 1605 N. HOBART BLVD.

FOR SALE—Slightly used, $60 wedge wood gas range for $40. 246 W. 57TH ST.

Furniture Household Goods at Auction

AUCTION.
WEDNESDAY, 10 a.m., 2305 S. GRAND AVE. Big all-day sale. Furniture of every description; pianos, phonographs, dining-room sets, rugs, living-room sets, bed-room sets, ranges, beddings, dishes; everything in the furniture line. Good sale; don't miss it.
GREAT WESTERN AUCTION HOUSE.
E. C. HILL, Auctioneer. AT. 1069.

FURNITURE auction Monday, 2 p.m., 1352 Vineyard ave. Take W. Washington st. car. Old ivory bedroom furniture, 3 wicker rockers, rugs, floor lamp, Radiant heater, dining and living room furniture, pictures, curtains, sanitary couch, library table, gas range, cedar chest, dishes, kitchenware, etc. STROUSE & WOOD, Noland, Auctioneer.

HOUSEHOLD FURNITURE AUCTION.
Tues. July 29th. 10 a.m.
(Everything piece by piece.)
723 S. CARONDELET.
DEALERS INVITED.
C. H. O'CONNOR & SON,
Auctioneers.
309 Bank of Italy Bldg. TRinity 1061.

FURNITURE—HOUSEHOLD GOODS—For Sale, Exchange.

Furniture Household Goods at Auction

AUCTION, FURNITURE.
TUESDAY, JULY 29, 10 A.M.
3416 S. MAIN, South of Jefferson.
Furniture enough to furnish 25 homes has been consigned to us to be sold by the piece to the highest bidders regardless of price or value. Including parlor, dining, bedroom and kitchen furniture, plenty of rugs and carpets, office furniture. Remember, everything must go same day.
SOUTHWEST AUCTION HOUSE.
S. BARAK, Auctioneer. Main nr. 35th.

A U C T I O N
10 A.M., TUESDAY, JULY 29TH.
5 ROOMS FINE FURNITURE
5707 Chesley Avenue.
Take "E" car to 57th and Angeles Mesa. Three Blocks West.
Mah. case baby grand piano, mah. case Brunswick phonograph with records, mah. floor lamp and shade, 4-piece frosted brown wicker sunroom set, Stickley dining set, 7-piece Circassian walnut bedroom suite, enameled breakfast set, Peninsular gas range, refrigerator, several Wilton rugs, Axminster and Body Brussels, utensils, etc.
W. DWIGHT HAMMOND, Auctioneer.
HOlly 5715.

CREDITOR'S SALE FURNITURE.
MON., TUES., JULY 28 & 29th.
Beginning at 10 a.m.
Continuing until mdse. is disposed of.
Move to
107 N. WESTERN
(for convenience of sale.)
(New and used.)
DEALERS INVITED.
C. H. O'CONNOR & SON,
Auctioneers.
309 Bank of Italy Bldg. TRinity 1061.

AUCTION.
TUESDAY (all day)
3218 SO. MAIN ST.
If you missed last Tuesday's sale, please do not blame me; the bargains are here; the prices are ridiculously low; street cars are running; plenty of gas for autos; so what keeps you away? Get here this Tuesday, as we have a wonderful stock of fine household goods. Everything! Anything! Come and get it.
DAN FELDMAN,
PACIFIC COAST AUCTION HOUSE,
3218 SO. MAIN ST.

A U C T I O N.
BIG FURNITURE SALE.
3307 SO. MAIN ST., Wed., July 30th, (all day.) J. R. WARD, Auctioneer, HUmbolt 2842.

AUCTION today, 2 p.m., 418 E. 5th st. Restaurant equipment by the piece. Dealers attend. W. H. YOUNG, Auct. TR. 3918.

AUCTION today, 2 p.m. 418 E. 5TH ST. Restaurant equipment by the piece. Dealers attend. W. H. YOUNG, Auctioneer. TR. 3918.

FURNITURE—HOUSEHOLD GOODS—Wanted

WANTED—Furniture and furnishings of every description of the highest type for spot cash, including oriental rugs, musical instruments, bric-a-brac, linens and bedding. It will pay you to see me before selling your furniture even to private buyers. YOU WILL BE PLEASED WITH MY METHOD OF DOING BUSINESS. LEWIS S. HART, 1034-39 So. Figueroa st. TRinity 0774.

WANTED—FURNITURE FOR SPOT CASH. Complete home or single pieces. All household goods, musical instruments, etc. CASH ADVANCED on consignments. Call us for best CASH RESULTS. KEMP & BALL, AUCTIONEERS. ATlantic 9840.

YOU want to sell your furniture. We want to buy. We pay cash at top market prices and take it away. No trouble to you.
COL. C. F. CALHOUN & CO.
Auctioneer, Inc. AXridge 3888.

WE BUY furniture, rugs and lines of every description and pay the highest cash prices. It will pay you to call.
HUmbolt 0196.
SOUTHWEST AUCTION HOUSE.

WILL buy 4 or more rooms of furniture or any quantity of bric-a-brac for cash or will sell it for you on a commission. Quick cash and no bother.
CALL DODGE, HOllywood 5715.

DON'T SELL
your furniture until you see me. I will pay more for it and remove it at your convenience.
CALL HUmbolt 4517-J.

FURNITURE WANTED.
Will pay cash for household furniture. Any quantity.
CALL TRinity 1061.

WANTED—Privately, the furniture — furnishings of a complete home, including linens, drapes and silverware. Will pay all cash. 569250.

WANTED—Some furniture and rugs of any kind, will pay spot cash, will call anywhere. Phone DRexel 9617.

CALL ME 1st or last. I will pay you the price you ask for your furniture or rugs. Phone HUmbolt 4517-J.

THE GREAT WESTERN AUCTION HOUSE will buy your furniture and rugs from one piece to house full. ATlantic 1069.

WANTED to purchase the furniture of a home. Want whole outfit. Will not buy by the piece. TUcker 3608. 52488.

WANTED—Complete furnishings of 6 rooms or any part for cash. Phone MRS. NASH. ATlantic 7715.

I BUY FURNITURE. No delay. No inconvenience. If you want cash quickly call HUmbolt 5011.

NEED from 1 to 12 rooms of furniture, rugs and linen. Call from 9 to 12 only. HUmbolt 3143.

LADY wishes to purchase complete furnishings, rugs, for 4 rooms or any portion. No dealers. 766-265. [illegible]

WANTED—Oriental rugs, top prices paid. MARKWELL & CO., 302 Citizens' Natl. Bank. VAndike 8092. TRinity 7088.

WE MUST HAVE FURNITURE.
Call WARD. HUmbolt 2842.

NEED furniture, rugs, linens, for cash. Private party. Call HUmbolt [illegible]

WANTED—Furniture, rugs, linen, for several bungalows. Phone AXridge 8894.

I NEED furniture, rugs and linen. Will pay cash. Call ANgelus 2804.

WANTED—Antique furniture and other antiques. PHONE HEmpstead 8832.

I NEED linen, rugs, furniture, any amount, for cash. Phone AXridge 8771.

CALL ATlantic 2909, private party wishes to buy furn., rugs, odd pieces considered.

MUSICAL INSTRUMENTS—For Sale and Exchange

43RD BIRTHDAY SALE
AT
THE MAY CO.
(HAMBURGER'S)
The Music Salons, 4th Floor present for this sale $85 Console Phonographs
$57.50
Imagine a high grade console phonograph latest, newest model, Queen Anne design in Adam Brown, flat top with center lid opening. Plays all makes of disc records, and has liberal filing compartments for records.
Sold on easy payments.
THE MAY CO.
(HAMBURGER'S)
4TH FLOOR. MUSIC SALONS.

VIOLINS, imported Stradivarius model, sweet tone, excellent finish, special for $6, worth double. Genuine bargains in finer grades. FREE lessons. Easy terms. Open eves. PLATT, 620 S. Broadway.

PLAYER—Cable & Sons beautiful mahogany, strictly modern in style. Bench and 72 rolls. Terms as low as $2.50 per wk. MARTIN MUSIC CO., 734 S. Hill st.

HERE'S the Steinway upright, used, you are looking for a bargain at $385; very easy terms. Will rent. Open eves. PLATT, 620 S. Bdwy.

BABY grand piano rented $4 mo. and up. Priced $250 to $1000. Rent can apply on buy later. High grade makes. DANZ, 105 N. Spring st. Open eves. till 8.

PIANOS RENTED.
One month or longer. Emerson, $3; Chickering, $4; Steinway, $5. MUSICAL INSTRUMENT STORAGE, 437 S. Hill.

PIANOS REPAIRED, re-conditioned and refinished by factory experts; reasonable charges. Have the work done now. Phone TR. 2171. PLATT, 620 S. Bdwy.

RECENTLY traded-in—Ampico upright with 75 Ampico rolls, bench and cabinet; offered on easy terms for $375. Open eves. PLATT, 620 S. Broadway.

PHONOGRAPHS FOR RENT
AS LOW AS $1 PER MONTH
WURLITZER 807 W. SEVENTH
OPEN EVENINGS. VAndike 2021.

PRACTICE pianos selling as low as $50, $90, $100 up. Terms as easy as low as $5 down and $1 per wk. 105 N. SPRING st. 1ST. Open eves. till 8. BR. 4658.

CHICKERING grand, used, beautiful instrument; price to quick buyer, $650; pay $2 week. Will rent. Open eves. PLATT, 620 S. Bdwy.

PLAYER pianos, two are mah., one oak. Will sell at $185, $195, if taken at once. Terms can be arranged. 1028 SO. GRAND AVE. C. H. GRIFFITH.

KNABE upright, used, fine mah. case, good tone; only $390. Pay $2 week. Open eves. PLATT, 620 S. Bdwy.

PLAYER piano, 88-note and 60 rolls, $195. Cost new, $860. MUSICAL INSTRUMENT STORAGE, 437 S. Hill.

VICTROLA style X, used, special for $65; sold new for $125. Easy terms. Open eves. PLATT, 620 S. Bdwy.

CHICKERING PIANO FOR SALE. PARTIES ANXIOUS TO SELL. WOMAN'S EXCHANGE, 1756 N. VERMONT AVE.

$10 DOWN FOR BRAND NEW PIANOS, balance $2.50 weekly, no interest. International Music Co., 229 W. 3RD ST.

RENT a brand new Baby Grand Piano, $12 mo. Rent applies if you purchase later. PLATT. 221 S. Western ave.

SONORA console, mahogany, period model and 60 records. STORAGE, 437 S. Hill.

GRAND piano, new, $365. Need some cash. DUnkirk 6243. 2340½ LEEWARD AVE.

MUSICAL INSTRUMENTS—For Sale and Exchange

43RD BIRTHDAY SALE
AT
THE MAY CO.
(HAMBURGER'S)
During this sale in the Music Salons, 4th Floor, $350 player pianos.
$195
Bench to match—Just 20 to be sold at this unheard of low price. Everyone a brand new 88 note player—mahogany cases. Equipped with all the latest devices.
$425 GRAND PIANOS
$295
Bench to match—25 only to go at this amazing reduction. Brand new. Wonderful Tone. Brown mahogany cases. Just the right size for the bungalow or apartment.
Small down payment and Easy monthly payments.
THE MAY CO.
(HAMBURGER'S)
4TH FLOOR. MUSIC SALONS.

MID-SUMMER SALE of all new and used pianos, players, grands, phonographs. $10 first payment places a new piano or phonograph in your home. Liberal terms for balance. Pianos $90 to $510. Players $165 to $650. Phonographs, $12 to $350. Victor, Edison, Sonora, Pooley, Pal, Outing. Such pianos as Kimball, Apollo, Knabe, Hudson, Bens pianos. Players, grands for rent, $2 to $8 mo. Rent to apply if you buy later. Don't waste time shopping. We've got the instrument you want at your price and terms. Old instruments taken in exchange. Open eves. and Saturdays. PACIFIC COAST PIANO CO., 720 W. 8th. Phone MEtro. 3449.

PHONOGRAPHS—Factory's warehouse accumulation of most all sizes in table cabinets and consoles. The finest tone and artistic phonographs in the world. You should see them and be convinced. Will sell on easy monthly rental. Now is the time to get a bargain. Warehouse open from 9 a.m. to 5 p.m. every day. Five new records for $1.
1028 S. GRAND. C. H GRIFFITH.

PIANOS. Rent a piano. Uprights $2 mo. up. Players, $4 mo. up. Baby grands, $5 mo. up. Used but guaranteed pianos, Steinway, Chickering, Kimball, Knabe, Mehlin, Steger, Hardman; upright, players, baby grands, squares, reproducing uprights and grands. All rent can apply on buy later if desired. DANZ MUSIC CO., 105 N. Spring St. Open till 8.

PIANOS RENTED.
Rent a new or used piano.

Upright	$2 per month and up.
Player	$4 per month and up.
Baby grands	$8 per month and up.

All rent can be applied on purchase later if desired.
WURLITZER, 807 W. 7th st. Open eves.

TERMS $1, $1.50 $2 PER WEEK

CRAMER, dark brown walnut	$85
DECKER BROS., rich rosewood	95
PRICE & TEEPLE	195
MARSHALL & WENDELL	285

734 S. HILL ST.

PIANOS—Fine 88-note mahogany upright auto piano, $195. Many other bargains in used and new pianos. Sample pianos at factory warehouse prices. Bargains in baby grands, terms as low as $2.50 per week. More than 300 pianos and phonographs of various standard makes in storage at 1028 S. GRAND AVE.

FOR SALE—Used upr. players and grands of nearly all makes, at sharp reductions at Fitzgerald's, the piano bargain center of Los Angeles. Very easy terms. We also rent fine pianos.
FITZGERALD MUSIC CO.
727 SO. HILL ST.

PIANOS—Rent $1 mo. up. Players, rent $4 mo. up. Grand pianos, rent $8 mo. up. Scores of world's best makes to select from. Visit the big store day or evenings. Easiest terms in town. 105 N. SPRING at 1st. Open eves. till 8.

USED saxophones, $35 up; clarinets, $10 up; cornets, $12 up; trombones, $18 up. Hundreds of bargains in used band and stringed instruments. Easy terms. Open eves. PLATT, 620 So. Broadway.

HUNDREDS of piano bargains. Used uprights, players and grands; also phonographs; all the best-known makes. Prices and terms to meet every requirement. LINCOLN FIREPROOF STORAGE CO., 800 N. Spring, cor. Alpine.

PIANOS, used uprights, $85, $120, $165 up, used players, $195 up; terms as low as $1 week. Will rent pianos, players and phonographs at low rates. Open eves. PLATT MUSIC CO., 114 S. Pacific Blvd., Huntington Park.

PHONOGRAPHS, Brunswick, large beautiful mah. cabinet, guaranteed to play and look like new, $150 model $80. Easy terms. Phone VAndike 2021. WURLITZER, 807 W. 7th. Open eves.

PHONOGRAPHS, all uset, standard high grade makes, at greatly reduced prices. Some as low as $10. Terms as low as $1 week. Open eves. PLATT, 620 S. Bdwy.

LUDWIG jazz drum outfit, special, $28. Free lessons included. Great value. Come and hear expert demonstrations on Duplex and Ludwig late models. Open eves. PLATT, 620 S. Bdwy.

WILL sacrifice my fine 88-note player piano to save storage charges. See it now and name price and terms. LINCOLN FIREPROOF STORAGE CO., 800 N. Spring, cor. Alpine.

WILL sacrifice this used Kurtzman upright for $200; terms, $1.50 week, or will rent. Open eves. PLATT, 620 S. Bdwy.

SPECIAL—AMPICO upright, used, complete with 75 Ampico rolls, bench and cabinet for $350; very easy terms. Open eves. PLATT, 620 S. Bdwy.

PIANO, $175 Kohler & Campbell upright, dark mahogany case, beau. mellow tone, high grade piano in perfect cond. Owner, 961 VISTA ST. GRanite 9837.

WEBER—$48.
Used piano, fine for cabin or beginner. Pay $1 a week or will rent.
WURLITZER, 807 W. 7th st. Open eves.

CROWN upright, used, walnut case, fine condition, only $290; pay $1.50 week. Good piano for beginner. Open eves. PLATT, 620 S. Bdwy.

STEINWAY parlor grand, used, excellent tone, fine case condition, special, $895. Terms if desired. Open eves. PLATT, 221 S. Western ave.

PHONOGRAPH, new console model, regular $175 style, to close out at $125. A year or longer to pay. Open eves. PLATT, 620 S. Bdwy.

NICE little used Knabe piano, $275, will rent $3 mo. Apply all rent on buy later if desired. DANZ, 105 N. Spring. Open eves. till 8. Ph. BRoadway 4658.

$195 buys sweet rich tone 88-note player piano in beautiful mahogany case, bench and rolls included. Pay $5 mo. DANZ, 105 N. Spring st. Open eves. till 8.

A. B. CHASE piano, has been used for concert work; will sacrifice for $575. Pay $2 week. Open eves. PLATT, 620 S. Bdwy.

CHICKERING small upright, used, $125. Emerson used, $110. Can arrange terms. Musical Instrument Storage, 437 S. HILL.

HANDSOME Knabe player piano, used, good condition; only $590. Pay $2 week. Will rent. Open eves. PLATT, 620 S. Bdwy.

BRUNSWICK, big console and 60 records. $85. Also largest size console. STORAGE, 437 So. Hill.

SWEET tone, little used Steinway piano, $235, or will rent $3 mo. Apply all rent on buy later if desired. 105 N. SPRING.

RENT a piano at Platt's. New and used instruments; rentals as low as $2 month. Open eves. PLATT, 620 S. Bdwy.

McCAMMON upright mah. case, used but little. Will sell for $185 if taken at once. C. H. GRIFFITH, 1028 S. Grand Ave.

STEINWAY grand, used; a wonderful buy at this price, $650; terms arranged to suit; open eves. PLATT, 620 S. Bdwy.

$195 buys 88-note player piano, pay $5 mo.; rolls and bench included. 105 N. SPRING at 1ST. Open eves. till 8.

PRIVATE OWNER offers magnificent cabinet grand upright piano less than half cost. Terms. HOllywood 6358.

FOR SALE—Stack upright piano, mahogany case, perfect condition, bench included, $175. BEacon 6647.

NICE mahogany case piano $75; $350 Victor Victrola, $75, Columbia console phonograph. 162 W. PICO. Must sell.

CHICKERING upright, a fine piano. Used. $250. Terms.
WILEY B. ALLEN CO., 416 S. Bdwy.

FOR SALE—WE RENT PIANOS, $2, $3, $4 MO. RENT ALLOWED ON PURCHASE PRICE. N. W. FISHER, 956 S. BDWY.

FOR RENT—PIANOS.
$3 per month.
TAYLOR, 912 S. Hill. FAber 6127.

WILL sacrifice upright piano made by Knabe Co., owner going abroad, price $125, terms. 6014 FRANKLIN AVE.

FINE walnut Baldwin upright, used; good tone; full guarantee; only $390; terms to suit; open eves. PLATT, 620 S. Bdwy.

SOHMER PIANO LEFT WITH US TO SELL. A REAL BARGAIN. WOMAN'S EXCHANGE, 1756 N. VERMONT AVE.

PIANO—Chickering grand, brown mahogany. $550. Rent $5. Storage, 437 S. HILL.

SONORA cabinet phonograph and 50 records, $75. STORAGE, 437 S. Hill st.

VICTROLA, console, new flat top and 50 records, $85. STORAGE, 437 S. Hill st.

VICTROLA—Big cabinet, used and 50 records, $65. Musical Storage, 437 S. Hill.

STEINWAY piano, used, $250 if taken at once. MUSICAL STORAGE, 437 S. Hill.

RARE old violin, worth your money to see. DRexel 0219. 1544 SUNSET BLVD.

SAXOPHONE for sale. Martin C soprano, gold plated, like new, half price. UN. 0972.

NEW baby grand piano, a bargain. Phone HEmpstead 7624.

SOHMER piano, mahogany. 1232 SOUTH UNION ST.

FOR SALE—Largest Edison phonograph; moving, must sell; mornings. 1038 W. 36th.

BRUNSWICK big cabinet, used and 40 records, $65. Guar. 437 S. HILL.

CONSOLE, large size, Sonora, tone-arm & 30 records. $85. 437 S. HILL.

PIANO, nice upright, $87. Mr. Breeden's piano, in storage. 437 S. HILL.

MUSICAL INSTRUMENTS—For Sale and Exchange

PIANO CLEARANCE [illegible] UPRIGHTS, GRANDS [illegible]
[illegible]

UPRIGHTS PLAYERS

[illegible]

HAMBURGER'S
(The May Co.)
MUSIC SALONS.

STEINWAY [illegible]

RENT a lovely new [illegible] 734 S. HILL ST.

TWO good pianos [illegible] PIANO EXCHANGE [illegible]

FOR RENT—Pianos [illegible] International [illegible]

STEINWAY—Small [illegible]

MUSICAL INSTRUMENTS—Wanted

WANTED—Use of piano [illegible]

RELIABLE couple would like [illegible]

CASH for your piano [illegible]

MACHINERY, ALL KINDS—For Sale and Exchange

PIPE [illegible]

[illegible]

MACHINERY—Wanted

[illegible]

MISCELLANEOUS—For Sale

AUCTION [illegible]

[illegible]

MISCELLANEOUS—For Sale

WE CAN SAVE YOU [illegible] OUR PRICES CAN'T BE [illegible]

LUMBER, SASH AND DOORS [illegible]

PLUMBING [illegible]

HARDWARE [illegible]

ROOFING
HEAVY SLATE ROOFING [illegible]

PAINTS, $1 GAL. [illegible]

WALL PAPER [illegible]

INLAID LINOLEUM [illegible]

$60 SIZE WINDOW SHADES [illegible]

SIX ELECTRIC FIXTURES
$30 Value, only $18.
INSTALLED FREE.
[illegible]

ALL GOODS GUARANTEED [illegible] FREE DELIVERY, BANK [illegible]

CANE BUILDING SUPPLY
Beware of Imitations.
3 Stores Only—Same Service
Main Store, 9TH & MAPLE
TRinity 3181.
FREE AUTO PARK.
Store 2, 8TH AND SAN [illegible] Broadway 1213. Main [illegible]
STORE NO. 3, 1222 AMERICAN [illegible] Long Beach. Ph. [illegible]

TRUNKS—WHY PAY MORE?
[illegible] 230-232 S. BROADWAY.

FOR SALE—Diamonds, jewelry and personal property; nothing but bargains. MARKWELL & CO., 302 Cit. Nat. [illegible]

Office and Store Equipment

CLOSING OUT DESKS.
[illegible]

[illegible]

USED REFRIGERATORS.
[illegible]

CASH REGISTERS.
[illegible]

TIME AND WATCHMEN'S CLOCKS, NEW AND REBUILT.
PHONE: METropolitan 3011.
AL. HOLMAN & CO., 1417 W. 11TH ST.

[illegible]

SAFE FOR SALE.
Inquire 934 S. FLOWER ST.

[illegible]

Typewriters and Supplies

FOR SALE—Underwood $40. [illegible]

[illegible]

TYPEWRITER—Remington No. 10. Good condition. GArfield 4186.

Sewing Machines

[illegible] White and all makes of used machines [illegible] NEW METHOD SEWING MACHINE CO., 837 S. Spring. TRinity [illegible]

[illegible] DROPHEAD [illegible] SEWING MACHINE [illegible]
HERRICKS.
804 S. BROADWAY. MAin 4017.

[illegible]

Clothing, Furs, Etc.

[illegible] PAIRS men's and women's shoes, new [illegible] and blue hat, never worn. RE. 5580.

[illegible] seal, full length wrap. Call [illegible]

MUSICAL INSTRUMENTS—For Sale and Exchange

PIANO CLEARANCE SENSATION. UPRIGHTS, GRANDS, PLAYERS. Economizing means Selling at Sacrifice. Terms as low as $5 monthly. If you are interested in saving money, cannot afford to invest in high-grade piano at Fisher's big reduction sale. Read it, to be closed out at the most unheard-of bargain prices.
Steinway, 1927 ..... $795
Steinway, 1924 ..... $695
Steinway grand, used $395
Chickering upright, used $295
Chickering upright, used $95
Mason & Hamlin, used $295
Knabe player, used $395
Many other bargains. Price and terms to suit. Will rent some of these instruments and allow all rent to apply if you buy.
FISHER PIANO CO.
FISHER BLDG. Open eves. 620 S. Broadway.

UPRIGHTS. PLAYERS.
—Are here this week in such a way that show great reductions. Terms to suit. Phone or call and $ or $ soon. Demonstration.
Your piano purchase saves you about triple duty this week. Be an early caller—see these unexcelled.
And plenty of time to pay by
HAMBURGER'S, The Piano Co. Store. MUSIC SALONS.

STEINWAY piano, mahogany, used. Chance to buy a fine instrument at PICKWICK STORAGE, 437 S. Hill.
RENT a lovely new plain style baby grand piano, $5 per month; or buy, $10 per month. 737 S. HILL.
TWO good pianos, $165, $195; will sell 10-year guarantee. Terms $5 per month. PIANO EXCHANGE, 223 S. Hill.
FOR RENT—PIANOS, $5 per month. International Music Co., 344 S. Hill.
STEINWAY—Small, fine condition. Bungalo at 8164. Terms. 739 S. Hobart.

MUSICAL INSTRUMENTS—Wanted

WANTED—Use of piano in exchange for 1 or 2 lessons per week. Ph. MISS SICKLES, Trinity 3091.
RELIABLE couple would like use of piano. Good care will be given. Will pay charges. Vandike 9777.
CASH for your piano, phonograph or player. Vandike 9777.

MACHINERY, ALL KINDS—For Sale and Exchange

PIPE PIPE PIPE

250,000 ft. for sale or lease, consisting from 12- to 20-in. casing. Priced right for quick transaction. Will sell all or part. Will trade for oil lease. Let us know your requirements. Address Box 1, Herald Office, Long Beach.
1 Ingersoll-Rand 3-drill mounted on Fisher's jig mounted on wheels, complete with hose, etc. Will sell at a bargain. Address Box 1, Herald Office, Long Beach.
Ditching machines for sale or lease. All sizes and capacities. Write owner, 3005 Bay st., Los Angeles.

MACHINERY, ALL KINDS—Wanted

SWEETLAND filter press for 24-in. frame. Must be in good condition. Address Box 149 E. Hill St. Phone 6736.
FARM machinery, all kinds. Call SCOTT'S PLACE, 6877 Melrose.

MISCELLANEOUS—For Sale

AUCTION today 2 p.m. ... 614 S. Main
Basement sale of furniture, rugs, linoleum, etc. ... 614 S. Main
Bankrupt auction sale ... 614 S. Main
Sale of bankrupt stock ... 614 S. Main
Sale of bankrupt stock ... 614 S. Main
Sale of bankrupt stock

HORSES, MULES, CATTLE—For Sale, Exchange, Wanted

For Sale.

FOR SALE—A choice selection of high-class saddle horses. Three and five-gaited, jumpers, polo ponies and one hackney. Several thoroughly trained Western horses that are entered in all northern shows. We enjoy showing our horses. WHITE OAK FARM, cor. Ventura Blvd. and Encino ave., Encino Acres.

FOR RENT—Or good work mules, any number you want. Also complete grading outfit. PETER L. FERRY, 614 E. Acacia, Glendale 475-J.

FOR SALE—2 Jersey, 1 Holstein cow, also 2 horses. Phone Garfield 2861.

POULTRY, PET STOCK—For Sale, Exchange, Wanted

Poultry and Poultry Supplies

FOR SALE—5-tier R. I. Red hens, 1 year old. 4200 ARCH DRIVE, cor. of Ventura Blvd. Phone 581368.

600 W.L. pullets, 3 8-4 mos. old, $1.25 each if taken at once. 1217 E. SAN GABRIEL.

POULTRY wanted, all kinds, will call anywhere. STAR POULTRY, 2201 Central ave. HUmbolt 0624.

25 BARRED Rocks, laying hens, yr. old $2 each. 1211 E. 43RD PT.

WHITE Leghorn laying hens and pullets. 1504 W. 36TH ST. Exeter 1852.

Pigeons, Birds, Etc

BABY parrots, close out sale. $5. Pasenger mail $7. GRAND CENTRAL PUBLIC MARKET.

BIRDS WANTED. LADIES' GOLDEN EVENING ADDRESS 38, BOX 106, TIMES BRANCH.

REGISTERED homing pigeons, very fine stock. Will sell cheap. Call at 1160 PORTOLA AVE.

SINGING canaries and aviary, bargain for quick sale. 231 W. 28TH ST.

Goats, Milch, Etc

MILKING Toggenburg goats, $10. 3677 Gillig St. 5-qt. stock. Up N. Lincoln Park Ave.

Rabbits, Hares, Etc

FOR SALE—Pedigreed white giant rabbits at 1813 NORTH VERDUGO RD., Glendale

Dogs and Dogs at Stud

GERMAN police pups, pet them now and raise them for the spring shows and have lots of fun. Both parents heavy prize winners. 1356 S. HARARD BLVD.

AT STUD—White silk-haired toy poodle, reg. Champ. stock. Reasonable fee. 1226 W. ADAMS Blvd. 6110, 9 to 7.

GERMAN POLICE dog, highly pedigreed, 3 mos. old; will exercise for quick disposal. 1317 WESTLAKE AVE. BE. 4019.

POLICE puppies, imported stock. Must be sold this week. $50 up. 2500 W. FRASHER. Hollywood 3322.

4 BOSTON terriers at stud. FORBES, the Champion's Champion, Little Bo Peep, $10, $15 and $20. 1352 La Brea, Hollywood.

WIRE haired fox terrier puppies and mother (champion) prize winner. MRS. BROWNING BLVD. Phone Glendale 4284.

FRENCH bull puppies for sale, eligible for registration; also French bulldog at stud. Call MAINE, 7450 Orange Grove ave., Holly.

FOR SALE—And at stud, Wire haired fox terriers. Reas. 3529 S. 52ND PT. TH. 2401

AMERICAN cocker spaniel pups, reg., male and female. $10. 2027 Keeling ter.

HIGHLY PED. POLICE PUPS, $5 champ. back of sire. Very reasonable. HE. 0218.

Cats

WILL give free home to Persian or Angora kitten. Call at 1244 W. 11TH.

HOUSES—For Sale

Miscellaneous

WILSHIRE SACRIFICE
$35,000. Reduced to $16,000. $35,000.

Located in the heart of Wilshire on 2 large corner lots, 100 ft. front, with a block north of Wilshire Blvd. First floor has entrance hall, 4 wonderful living rooms, beautiful dining room, cheerful breakfast room, very den, sun room, convenient kitchen, pantry, maid's room and bath. Second floor has 4 master bedrooms, 2 tile baths, sleeping porch, 2 maid's rooms and bath. Basement has 2 servants' rooms, 2 tile baths, furnace. Hardwood floors throughout and double garage. Reasonable amount of cash to handle. See Mr. Hendry, or Mr. Ryan with

FORD J. BECKER
607 S. Western ave. DUnkirk 1000.

$13,500 WILSHIRE BUNGALOW $13,500
ATTRACTIVE SEVEN-ROOM BUNGALOW on BEAUTIFUL ARDMORE ave., facing Wilshire Blvd. Two blocks to streets. Large LIVING, DINING and BREAKFAST ROOMS, real artistic interior. Hardwood floors throughout. Modern kitchen, unusually large laundry, porch, basement and gas furnace. THREE BEDROOMS, one tiled bath. Unusually large lot, tiled. There is an attic and 2-car gar. This is one of WILSHIRE'S FINEST STREETS, close to best school and city car lines. Mr. Ryan, with

M. E. BURLEY,
Wilshire blvd. at Manhattan.
5-0340.

A BEAUTIFUL HOME AT SCRIFICE OF $2500

under price, 6-room, type stucco construction, 2 lovely rooms, breakfast nook, tile bath and sink, right up to the minute in every detail, floors, ceilings, gas heated, real fireplace. This is offered about ½ block to bus and 2 blocks to car line. A place you will just love at first sight. If you will just let MR. PURCELL show you. Price $6500, ONLY $3000 cash, balance to suit.

PHILLIPS & REAM
Open evenings.
857 N. WESTERN AVE. Fr. Holly 3745.

HIGH CLASS ESTATE.

Impossible to describe, $60,000. 2½-acre estate, located in the Hollywills. Beautiful home, 10 rooms, 3 baths, front of all kinds. Underground sprinkling system. Phone 700KOH for further information.

RALPH D. BLOOD CO.
1555 S. Western, at 16th.

WHERE in the entire Wilshire district can you buy a two-story five-room, three bath, colonial home for $18,000? On fine avenue mid-way 1st ST. High and Wilton Road, school. Owner in the east account of serious illness must sell at once. Inspection invited. MR. GALE, night or Sunday, DU. 02655 or office 700KOH.

BURTON & CO., Western at 10th.

HERE'S THE SNAP YOU HAVE BEEN LOOKING FOR—$10000 DOWN.

Beverly Hills dist. This wonderful stucco is near Wilshire blvd. Hardwood floors throughout. All built-in improvements. Words don't describe it. Come out and see it. You think it's the best home advertised today. MR. McGILLIS, 470 Beverly Dr., Bev. Hills.

A BEAUTIFUL HOME PLUS INCOME—THIS CAN BE YOU. A DELIGHTFUL HOME AND $150 PER MO. CASH INCOME.

The charm of a lovely large private dwelling is retained in the most artistic and practical RESIDENTIAL DUPLEX in Los Angeles. Completely equipped, very high-class and substantial. True Spanish type. Wilshire-Beverly Blvd. district. Investigate an opportunity. Phone owner, 824647.

EXCEPTIONAL SPANISH DOUBLE GIFT.
$10,500 price, $3000 cash to all you have, balance $50 per mo. 25 MINUTES TO SIXTH AND BROADWAY. Everything of the best. In South Pasadena's most exclusive district. IN HOLLYWOOD, would cost $20,000. As close as your phone. GArfield 7416.

355 E. SYCAMORE.
$12,500—ONLY—$12,500
Beautiful Wilshire home of 6 rooms, 3 bedrooms, mahogany finish. Between 3rd St. car line and Wilshire Blvd. Nothing like it in entire Spanish style under $14,000. Owner on premises until sold.

PHONE HEmpstead 5621.

CAPITALIST'S ESTATE, LARGE GROUNDS
4 large bedrooms, 3 servants' quarters, 4 baths; east-front 90x195-ft. lot with 2 adjoining corner lots and 1 inside; sell all or 4-lot. High grounds; $25,000 under value. Caretaker on grounds.

1219 S. SAN PEDRO.

MAKE $1500 PROFIT ON—
FEW SPANISH BUNGALOW HOME
$2500 DOWN. BAL. LESS THAN RENT.
The most delightful artistic and high-class home of 5 rooms, beautiful walled garden with tiled balcony terrace, for the money in the Wilshire district. OWNER, 562-647.

OWNER LEAVING CITY
Will sell 2-story home, completely furnished at a bargain. Close to Wilshire and Western. Phone

OWNER, 820 CRENSHAW BLVD.
If you have cash, I have a bona fide bargain.

PRICED TO SELL
Owner must sell his 5-rm. stucco home in Santa Monica, half block from bus line. Tiled bath and sink. Price $7000 for quick sale; $1000 less than actual cost of production. Very small down payment and monthly terms. Phone EMpire 2466.

HOME AND INCOME.
2 double stucco bungalows, on corner, 7th ave. and 17th st. Owner lives in one and gets $175 per mo. from other. Priced to sell today for less than actual cost. Phone EMpire 2466.

THINK—ACT
WILL BUILD FOR YOU ON BEST LOT IN L. A. 4-ROOM MOD. HOUSE. ONLY $500 DOWN.
ADDRESS B. BOX 45, TIMES OFFICE.

FOR SPECIAL BUYS
IN BUNGALOWS AND HOUSES
LA BONTE & RANSOM CO.
137 N. Larchmont Blvd.

6-ROOM flat, great bargain. Inquire at 622 E. 7TH ST.

$5500, $2000 DOWN, 4 rms., mod., hdw. firs., tile sink. 204 E. 51ST ST.

HOUSES—For Sale

Miscellaneous

BUYERS NEW HOME IN FREMONT PL.

This magnificent residence will appeal to those who appreciate an out-of-the-ordinary home and can afford to buy it. This residence has everything including billiard room, gymnasium and steam heat.

WILSHIRE'S GREATEST SACRIFICE
OWNER HAS GONE EAST.

PALATIAL HOME AND FURNISHING
400 SOUTH LUCERNE BLVD.

Open for inspection 1 to 5 Tuesday, Thursday and Saturday only. See it.

This magnificent residence is completely furnished and contains 14 lovely rooms, three baths, five bedchambers.

Large corner lot of nearly an acre. One of the finest homes in all Wilshire.

See Mr. Montrose or Mr. Soderberg, with

JAMES J. DONAHUE,
Wilshire corner Western. DRexel 4981.

STOP YOUR CAR
On Wilshire Blvd., just this side of La Brea and see a bungalow we are building corner of 6th and Orange Drive. It is different. This locality is most attractive to housekeepers of moderate means, as it has grade and junior high schools in block, 6th st. 3-car car on 6th st. and busses on Wilshire and markets on La Brea. Mrs. Crawford will explain.

PRATT REALTY CO.
263 S. Western ave. 567-656.

ONLY $100 cash, $500 by Aug. 15, bal. $69.50 per mo., which includes the interest. greatest bargain ever offered for less than $7000; closer, strictly modern, brand new large 6-room bungalow, garage, drive, etc., situated among California's most beautiful homes along the scenic foothills of Altadena. Breakfast room, hardwood floors throughout, immense concrete patio, lawns, shrubbery, screens and shades, and in fact, everything included, inside and out, to suit the most fastidious taste; large lot with all curbs, curbs and street improvements installed; this property is offered at the extremely low price of $6900. No contract; will positively render you a deed in fee. Don't delay, act at once. 1851 E. WASHINGTON PT.
Pasadena. Call or 4815 MONETA AVE., Los Angeles. Ca.

ARE YOU GOING TO BE IN TIME?

Did you ever think about yourself, are you always late? Is there always some one just ahead of you when you always get there? Is there time, or always a rush? Is an eight-room home, located within three blocks of the intersection of Western and Vernon ave., worth while? A chance for a good home and a real profit if you will call later. Price $8000. Terms. Call Mr. Stone,

PHILLIPS & REAM.
Open evenings.
857 N. WESTERN AVE. Fr. Holly 3745.

PRICE JUST REDUCED—MUST SELL.
$17,000. 9 ROOMS, 2-STORY, 3 BATHS
Large lot on fine wide street, with ornamental parkways, in exclusive residence district. Reception hall, living room, dining room, breakfast room, sun parlor, 4 bedrooms and two baths on second floor. Maid's rm. and bath. Gas furnace. All built-ins and artistically decorated in oil. Be sure and see it if you are looking for a wonderful home and a REAL BARGAIN. Terms. PHONE 562-474.

$12,500
BETWEEN 3RD AND WILSHIRE BLVD
BRAND NEW 7-ROOM STUCCO.
Entrance hall; extra large living room with cathedral ceiling; breakfast room; 3 bedrooms, one of which can be used for maid's room; solid hand rubbed mahogany woodwork throughout; built-ins in exquisite shades; extra toilet, sprinkler system, lawn and shrubs. GLENN & SMITH, 632 S. Western ave. Phone 567-137 or 567-874.

JUST a real honest to goodness buy! Owner must turn his equity into cash. Seven-room, down to 840 Sun. Located 1 block off Norton. As little as $2500 will handle. If you expect to get a chance to put up a check on this phone Mr. Landon at once.

BURTON & CO., Western at 10th.

STRICTLY modern 4-room stucco, $150 cash, bal. like rent. 11600 S. MAIN.

$850 DOWN. NEW 5-ROOM BUNGALOW.
$700 DAYTON AVE. Capitol 4055.

West and Northwest

INCOME AND HOME.
2 BUNGALOWS ON ONE LOT.
See this home in the West Adams district east of Arlington for only $2000 down. Balance in monthly payments less than you pay rent. One 5-room and one 4-room. Both in good condition. Cement drive to garage. It is a snap. See

E. L. DEATON & CO.,
2145 W. Washington. Phone 70188.

IN EXCLUSIVE WINDSOR SQUARE—
Beautiful 17th Century home in every detail, with 4 baths, shower, sleeping porch, maid's room, sewing rm. on 2nd floor. 100x150. Compelling sale. Fine lawn & shrubbery, pool & formal garden. Large 3-car gar. This is priced for immediate sale by owner, and for your inspection. Call 543 S. IRVING BLVD.

$1500 DOWN buys fine little home, large lot, 66x120. Large porch, large living and dining-room; 2 bedrooms, full bath and sink, right up to the minute in every detail. Some ceilings, gas heated, real fireplace. This is offered about ½ block to bus and 2 blocks to car line. A place you will just fall in love with if you will just let MR. PURCELL show you. Price $2500, ONLY $1000 cash, balance to suit.

PHILLIPS & REAM
Open evenings.
857 N. WESTERN AVE. Fr. Holly 3745.

HIGH CLASS ESTATE.

Impossible to describe, $60,000. 2½-acre estate, located in the Hollywills. Beautiful home, 10 rooms, 3 baths, front of all kinds. Underground sprinkling system. Phone 700KOH for further information.

RALPH D. BLOOD CO.
1555 S. Western, at 16th.

WHERE in the entire Wilshire district can you buy a two-story five-room, three bath, colonial home for $18,000? On fine avenue mid-way 1st ST. High and Wilton Road, school. Owner in the east account of serious illness must sell at once. Inspection invited. MR. GALE, night or Sunday, DU. 02655 or office 700KOH.

BURTON & CO., Western at 10th.

HERE'S THE SNAP YOU HAVE BEEN LOOKING FOR—$10000 DOWN.

Beverly Hills dist. This wonderful stucco is near Wilshire blvd. Hardwood floors throughout. All built-in improvements. Words don't describe it. Come out and see it. You think it's the best home advertised today. MR. McGILLIS, 470 Beverly Dr., Bev. Hills.

A BEAUTIFUL HOME PLUS INCOME—THIS CAN BE YOU. A DELIGHTFUL HOME AND $150 PER MO. CASH INCOME.

The charm of a lovely large private dwelling is retained in the most artistic and practical RESIDENTIAL DUPLEX in Los Angeles. Completely equipped, very high-class and substantial. True Spanish type. Wilshire-Beverly Blvd. district. Investigate an opportunity. Phone owner, 824647.

EXCEPTIONAL SPANISH DOUBLE GIFT.
$10,500 price, $3000 cash to all you have, balance $50 per mo. 25 MINUTES TO SIXTH AND BROADWAY. Everything of the best. In South Pasadena's most exclusive district. IN HOLLYWOOD, would cost $20,000. As close as your phone. GArfield 7416.

355 E. SYCAMORE.
$12,500—ONLY—$12,500
Beautiful Wilshire home of 6 rooms, 3 bedrooms, mahogany finish. Between 3rd St. car line and Wilshire Blvd. Nothing like it in entire Spanish style under $14,000. Owner on premises until sold.

PHONE HEmpstead 5621.

CAPITALIST'S ESTATE, LARGE GROUNDS
4 large bedrooms, 3 servants' quarters, 4 baths; east-front 90x195-ft. lot with 2 adjoining corner lots and 1 inside; sell all or 4-lot. High grounds; $25,000 under value. Caretaker on grounds.

1219 S. SAN PEDRO.

MAKE $1500 PROFIT ON—
FEW SPANISH BUNGALOW HOME
$2500 DOWN. BAL. LESS THAN RENT.
The most delightful artistic and high-class home of 5 rooms, beautiful walled garden with tiled balcony terrace, for the money in the Wilshire district. OWNER, 562-647.

OWNER LEAVING CITY
Will sell 2-story home, completely furnished at a bargain. Close to Wilshire and Western. Phone

OWNER, 820 CRENSHAW BLVD.
If you have cash, I have a bona fide bargain.

PRICED TO SELL
Owner must sell his 5-rm. stucco home in Santa Monica, half block from bus line. Tiled bath and sink. Price $7000 for quick sale; $1000 less than actual cost of production. Very small down payment and monthly terms. Phone EMpire 2466.

HOME AND INCOME.
2 double stucco bungalows, on corner, 7th ave. and 17th st. Owner lives in one and gets $175 per mo. from other. Priced to sell today for less than actual cost. Phone EMpire 2466.

THINK—ACT
WILL BUILD FOR YOU ON BEST LOT IN L. A. 4-ROOM MOD. HOUSE. ONLY $500 DOWN.
ADDRESS B. BOX 45, TIMES OFFICE.

FOR SPECIAL BUYS
IN BUNGALOWS AND HOUSES
LA BONTE & RANSOM CO.
137 N. Larchmont Blvd.

6-ROOM flat, great bargain. Inquire at 622 E. 7TH ST.

$5500, $2000 DOWN, 4 rms., mod., hdw. firs., tile sink. 204 E. 51ST ST.

HOUSES—For Sale

West and Northwest

A REAL HOME PRICED RIGHT
9 rooms, 2-story, 3 bedrooms and enclosed sleeping porch, 1 bedroom on first floor with toilet and lavatory adjoining, beautiful breakfast room, basement basement with furnace, tnat, hot water heater, cement floors, well built frame home, 3 garages, solid cement drive. Nice lawn and shrubs front and rear. LOT 60x150. Located on 5th, north of Washington near Crenshaw Blvd. Will take well located unrestricted lot as part payment. A splendid buy at $14,000, terms. Ask for Mr. Gunn.

CLARENCE URBAN
3201 W. Washington. EMpire 5465.

126 S. ROSSMORE
OPEN FOR INSPECTION DAILY
Opposite Wilshire Country Club with beautiful view of mountains. English brick and concrete home, 9 large rms., 3 baths, sleeping porch, chauffeur's quarters and laundry in garage. Living room 32x16, with 3 exposures, Walls and ceilings hand decorated on canvas. Artistically enameled sanitary tile bath. Kitchen, lot 100x200, with lawn and shrubs, sprinkling system in front and rear. Will consider vacant, small Phone GRanite 6272. Drive out today and see this desirable property.

$26,000 HOME FOR $18,500.

4 lovely bedrooms, 2 tiled baths, double usual closet space, living-room 12x25; high cathedral ceilings, beautifully carved woodwork, entirely finished in extra-heavy canvas; Bachelder mantel, extra-heavy quarter-sawed oak flooring; sun parlor and breakfast room in Bipolin; patio with shrubs and fountain; basement has gas furnaces with electric push button control in rooms, all doors and windows are proper weather stripped; lot is 80x164, owner 716 MULLEN AVE., one block off Wilshire Blvd.

IN EXCLUSIVE FREMONT PLACE—NEW
English brick home, 62 Easterly Drive, 12x20 entrance hall, living, dining and breakfast rooms, lavatory; maid's room & bath, kitchen and laundry on first floor. Four bedrooms and sleeping porch second floor. Four unit heating plant. All ceilings and walls canvased, high-class construction. Telephone 562612 for OWNER. Its 0212. If different type home is desired let us submit sketches without cost for one or other of these. THE BILT-WELL BROWN CO., Owners and Builders. 625 So. Western ave.

$25,000—HANCOCK PARK—$25,000

A beautiful 2-story California Spanish home, 7 rms. and 3 baths. Let me detail. 2 large sunny bedrooms, 2 baths. Look at this home before you buy. On Rimpau blvd., one block north of Wilshire blvd. Open for inspection.

HENRY de ROULET
2837 West 9th Street.
"Just north of Normoni."
DRexel 1626.

$6950—SUNGALOW BARGAIN—$6950.
LOT 50x126.
New 5-room bungalow, 2 bedrooms and breakfast nook, garage.
$500 cash, balance at $45 month pays for it. Let your rent money buy this for you.
OWNER, EMpire 8219. 946 S. HIGHLAND AVE.

FORCED to sell 9-rm., 2-story new stucco home, 3 baths and showers, beautifully finished woodwork and walls, real fireplace, 2-car garage. Must be seen to be appreciated. First cash $18,000, $4500 underpriced. Terms.

229 L. C. BOYNTON
Block Pasadena Bldg.
639 S. Spring st. Phone Main 7292.

BUNGALOW.
$1500 DOWN.
Near Santa Barbara and Western ave. large rooms, 3 bedrooms, large bath, sleeping porch, breakfast nook in kitchen. A real buy. See Mr. Elias.

MERRICK & BUDDICK, INC.
408 S. Spring st. VAndike 1166.

MUST SELL. SACRIFICE, WILSHIRE DIST.
Beautiful new, Newly occupied 12-room English duplex, corner, 2-car garage with basement, artistic entrance, shrubs, retaining wall all around. Built for home and income. Left for Colorado on account of health. Must sell. Main 2038.

$1500 DOWN.
New price, $6750, reduced view $7250. New English stucco with tile roof, beautiful hardwood floors, built-in bookcases, garage. Monthly payments, $60 includes interest, taxes and principal. Will take small car. 2200 So. La Brea ave.

Phone Humboldt 4082.

DIRECT FROM BUILDERS.
New 5-room bungalows, modern in every detail, dbl. garages, very best construction, hardwood floors throughout. 1 block S. Melrose Ave. Attrac. prices & terms. Inquire office ANDERSON-WOOD BLDG. CORP.
1764 N. Vermont. Hollywood 84 4178.

BUY DIRECT FROM BUILDER.
Small payment down, bal. like rent, pays for W. Wash., 5c car line. Beautiful 5-room stucco bungalow, latest design, tile bath and sink. GALLINGER, 4657 W. Washington.

MUST RAISE CASH.
Owner offers, at sacrifice, 10-room house, Arlington Heights, 1 block from Washington, asking $13,500, including $3000 cash. Terms to suit. Phone owner, 1 block E. Arlington. 2256 W. Wash. 763260

$6750—$1000 CASH
NEW SPANISH STUCCO BUNGALOW.
5 rooms and bath, tiled bath and shower and everything, near 3c car line, stores and school. Move right in. $641 DOWN. PICO. EMpire 4254.

7-ROOM HOME, $2000 DOWN
Just built home. REAL FIRE-PLACE. Built in features. 50-ft. lot between 2 car lines. REAL BUY. $7500. 3515 W. WASHINGTON. Ph. EMpire 8272.

NOW OR NEVER
At price and terms I am asking for my artistic 7-rm. home in Ardmore Heights, double corner lot, beautiful flowers and shrubbery. Seeing is believing. 625 N. ARDMORE AVE. nr. Melrose. 590629.

EASILY $1000 UNDERPRICED—
$1000 CASH, BAL. EASY PAYMENT $150; 2 sq. from L.A. High, 3c cars. Brand new, 5 bedrms., tile bath, All large, light, airy rooms. Inspection. Must sell. Less than rent.—GR. 6002 or 5742.

BEAUTIFUL Spanish bungalow, 5 large rooms, Tiffany, tile bath, etc. Near car line. Wilshire blvd. district. $10,000, cash. 1026 RIDGLEY DRIVE or EMpire 6312.

6 ROOMS.
$7985—$1485 cash.
Near Washington and Vermont. Large rms., tile bath, fireplace, garage. 1408 W. WASHINGTON. BEacon 0566.

ST OWNER, MOD. NEW 5-RM. STUCCO bung. lawn, tree, gar., ready to occupy. $1 Hilter Lake car. Bal. like rent. Must sell. Bird. $7500, $2000 cash, bal. terms. J. J. HARLAN, 1096 N. Vermont. 5677295.

$900 CASH—PRICE $3750
Buys 1 4-room stucco, built-in features; 1 4-rm. house and double garage on lot 52x 135 ft. Above two houses. Terms. 4801½ W. WASHINGTON

NEW stucco double bung. and garage; hardwood floors throughout. Price $6300, $1000 cash. 2216 VICTORIA AVE. Phone Wash. 1166. Inspection by appt. only.

OR CALL 700328 FOR APPOINTMENT.

$10,000—$2750 DOWN. West Holly. Attractive house in highly developed section, 7 rms. open fireplace, tile sink and bath, shower. Well-built house. Insured grounds. Mountain view. Inspection invited. 1040 HARPER AVE. ½ blk. from Santa Monica Blvd.

$10,000 CASH.
Beaut. double stucco bungalow. Bring your contractor and see if this can be duplicated. First one with deposit gets this. Hurry. 5000 W. ADAMS. 730-18.

PRICE $6500. $1000 CASH.
New 5-rm., mod. bung., 2 bdrms., all hdw. firs., tile bath and sink, garage, side dr., real fireplace. Large lot to alley. 4691 S. WESTERN. VErmont 5812.

$750 CASH. Beautiful new 5-room stucco bungalow. $6500. Must be seen to be appreciated. GORDON CONST. CO., phone EMpire 6272.

OWNER WANTS TO SELL 1929 7TH AVE. nr. Wash. House and lot. 12 rms., 2 baths, 6 rms. and bath on side, flr. firs., rm. and fireplc., built-in, basement, lge. lot, gar. May consider an. trade and terms cash. This is a worth-while investigation. Price $10,000. 5007715.

WILSHIRE SACRIFICE.
Beautiful stucco 5-rm. Spanish bung. brand new, hdw. floors, tile bath and sink, fireplace. Very artistic. Double garage, large lot, nr. V. A. High and 5-cent car line. Worth $10,800, but price cut to $6750. No agents. Phone 767852 mornings.

$2250. $2250.
WILL SELL 5-ROOM BUNGALOW for what has been spent on property to date and prove it. No builders or contractors need call. Fine central location; price just $2250 down, $30 month. Owner lives S. box 228, TIMES OFFICE.

6-RM. new stucco bung. 3 large airy bedrms., tile bath and sink, hdwd. floors, ivory finish throout. Lot 42x125 ft., improved, beautiful corner. Financing a wonderful view in all communities near schools, stores, car line. $5000 takes it. Terms. 3966 LOT

NEW 5-ROOM STUCCO, $4850!
Hardwood floors, breakfast nook, woodstone sink, Tiffany buffet, garage, cement porch, walk to driveway. Only $500 down, $53 month.

OWNER, 1741 S. HALL CO. INC.
4113 W. Washington. EM. 3787 or 5189.

PRICE $9000.
New 6-rm. stucco bungalow 2 bedrooms, tile bath and sink, real fireplace, large lot, on high ground, between Pico and Wilshire. Dbl. garage, shrubs, etc. Close in. PICO. EMpire 4254.

FOR SALE—Or part exchange, wonderful tile house on an acre of landscaped ground; 14 rooms, 4 baths, 10 rooms open on patio; fountain, trees; fireplace, car garage, 2 servants' rooms and baths; all fireproof. Owner, GArfield 8237.

NEW 5-rm. stucco, shower, tile bath and sink, hardwood floors, fireplace, all built-ins, auto heater, 2-car gar., lawn and shrubbery in. Lot 50x150. Price $6000. Terms. OWNER, 3825 Elenbrook ave., Nr. Los Feliz.

ELEGANT home, 933 S. Burlington, bargain to a buyer. No trades. MRS. FRERLEY, 3126.

care of SHELTON CO., 1619 W. 9th. Inst. agent. Open for inspection 1 to 5 p.m. daily except Sun.

PRICE $5000. $1000 CASH.
Something for quick sale. Bungalow 2 bedrooms, tiled bath, nook, good lot, garage, lawn & shrubs, near 5c car line, stores & school. $641 PICO. EMpire 4254.

NEW BUNGALOW—Just completed. Small payment down, balance like rent. HARRY R. LA RUE. Phone 624605. Ventura Blvd. at Ballona Rd. Encino Pk. Bus.

$3600 UNDER VALUE
Beautiful 2-story house, 6 rooms, on Victoria Drive, near Washington. $17,350. KENNOTT CO., 4209 W. Wash. EM. 4116.

HOUSES—For Sale

South and Southwest

AUCTION
2:30 P.M., WEDNESDAY, JULY 30
ATTRACTIVE 5-ROOM STUCCO BUNGALOW
IN THE GROWING SOUTHWEST
6731 Seventh Avenue.
This car to Hyde Park Blvd., 2 blks. E., 2 blks. S., 1 blk. E., ½ la auto: Blauson to 8th Ave., S. to 67th. E. to 7th ave.

Handsomely designed home on high ground, large rooms, artistically papered, tile bath and sink, pedestal bowl, hardwood floors throughout, Hert's automatic water heater, tile fireplace, well-kept grounds, cement walks, driveway, good garage, near Hyde Park business center. Mtg. $3750, 7% trust deed, $50 per mo. Open for inspection morning and evenings. W. DWIGHT HAMMOND, Auct. Holly 5715.

$200 CASH.
Bal. $37.50 per mo., including interest. Brand new, modern bungalow, 5 rooms and large bath, clothes closet and breakfast nook, beautifully papered throughout, oil, waterfall enameled bath, cement foundation and porch, soapstone drainboard, bathtub & water heater, built-in features, large lot, sidewalks, curbs and graveled street in and paid for. Located in restricted built-up neighborhood south of Manchester, only half block off of Main St., near two car lines. Would consider car or diamonds as 1st payment. See owner today. MR. FRANK, $10 E. 9th St.

ANGELES MESA.
EXCEPTIONAL BARGAIN.
8-rm. Colonial, 5 bedrms., 2 baths, large rms. Lot 55x150, east front. Wonderful view, pleasant surroundings. In blks. B boy, carpenter, paint and rear; shrubs, flowers and trees. This beautiful home is offered for less than cost of three years ago. Come and bargain hunters. This is the home you have been looking for. $13,000; $2500 down. TAYLOR, 1726 W. 60th St., University 6054.

AUCTION
TUESDAY, JULY 29, 2 P.M.
Brand new 2-story home, just completed. 8 rooms, 3 baths, 3 bedrooms, 2 sleeping porches, 2 tiled baths, shower, 2 fireplaces, 2 garages, 2 servants' rooms and bath, 2 lots, 100x127½, to 15-ft. alley. Have Scott throughout. W. H. Bath and sink. Owner says, sell to highest bidder. Located at 859 E. 59th St., between Harlem Blvd. and 59th Place, Boyle Heights. Car from industrial section. L. DE VRIES, Auctioneer, 103 W. 109th St.

LOOK IT OVER.
GREATEST VALUE EVER OFFERED
IN THE SOUTHWEST
$2000 DOWN. $60 MO. PAYS ALL.
6-room colonial, 3 bedrms., strictly modern, beautiful surroundings, garage, lawn, shrubs. Total price $7900.
5748 7TH AVE. VErmont 2022.

$20,000—HOME TO SETTLE ESTATE.
Beautiful 2-story California Spanish home, 7 rms., 3 baths, 3 bedrms., on West Adams district. Entrance hall, large living and dining rms., kitchen, breakfast room, maid's room and bath. 3 master bedrms., tiled bath, splendid closets. Open for inspection. Call 1396 W. 23rd ST. Phone WEst. 1783.

OWNER'S SACRIFICE.
$6500. $1500 cash. Beautiful 6-rm. mod. home, all H.W. floors, near car, school, etc. 3-rm. rear house. See MR. WOOD, 2125 W. Jefferson. 750077.

$7500—I OWN AND MUST SELL—$7500
MY 5-ROOM HOME.
If you like Spanish and want a home look at 5115 7TH AVE. Call Mr. Wagner, owner, HE. 6058.

I NEED MONEY.
$8150, $1000 DOWN, $50 MO.
Buys my 5-room SPANISH STUCCO, tiled firs., tile bath, tile sink, gar., shrubs, fruit trees. 2024 57th Pl. Va ave.

$950 CASH. $50 MONTH.
$50 down, bal. like rent. Beaut. 5-rm. stucco, tile bath, latest built-in features, hdwd. firs., fireplace, lawns, shrubs, fruit trees, garage. Easy payments. 2446 57th AVE. Nr. Slauson.

BY owner and builder, 5-rm. house, tile sink, shower, garage, near school. $6000. $1200 cash. $50 mo. 5951 3RD AVE.

NEW 5-room stucco, $600 down, $400 in 90 days. Close in. 5417 E. WESTERN.

$350 CASH, balance easy. New mod. 5-room stucco, tile bath, garage. Owner, 5568 CARLIN ST.

BUNGALOW—Mod. 5-rm. furn. at 1220 W. 36TH PL. $3000 cash and terms. VE. 1660.

5 RMS. with bath, hardwood floors, new. $1500 down. 8027 E. 83RD. Owner, 850 S. BONNIE BRAE.

PAY $50 and move into a large 4-room home. Bal. easy. Large lot. 8708 S. Normandie.

$1575—1-ROOM house, lot 50x120. OWNER, 1004 E. 92nd, near Wadsworth.

$50 DOWN, new 5-room modern, bal. easy. NORA HILL, 84204, S. Main.

East and Southeast.

MAYWOOD
DO YOU REALIZE
That the Great Central Manfg. dist. is a part of Maywood?
Where millions are being made in new factories averaging one a week.
Come out, look and be convinced!
MERCHANTS' LEAGUE OF MAYWOOD.

$4000 BARGAIN—
Double house ready soon. No. 229 East 100th st. Each side has 4-rm. bath, gas, elec., hot water, garage. For rent, $70 the side. Buy it. Let rent pay for it. Only $2000 cash. HEILMAN, 1815 W. 21ST ST. 73183.

OWNER'S SACRIFICE, $6500.
$1500 cash. Beautiful 6-rm. mod. home, all H.W. floors, near car, school, etc. 3-rm. rear house. See MR. WOOD, 2125 W. Jefferson. 750077.

$7500—I OWN AND MUST SELL—$7500
MY 5-ROOM HOME.
If you like Spanish and want a home look at 5115 7TH AVE. Call Mr. Wagner, owner, HE. 6058.

I NEED MONEY.
$8150, $1000 DOWN, $50 MO.
Buys my 5-room SPANISH STUCCO, tiled firs., tile bath, tile sink, gar., shrubs, fruit trees. 2024 57th Pl. Va ave.

$950 CASH. $50 MONTH.
$50 down, bal. like rent. Beaut. 5-rm. stucco, tile bath, latest built-in features, hdwd. firs., fireplace, lawns, shrubs, fruit trees, garage. Easy payments. 2446 57th AVE. Nr. Slauson.

BY owner and builder, 5-rm. house, tile sink, shower, garage, near school. $6000. $1200 cash. $50 mo. 5951 3RD AVE.

NEW 5-roo stucco, $600 down, $400 in 90 days. Close in. 5417 E. WESTERN.

$350 CASH, balance easy. New mod. 5-room stucco, tile bath, garage. Owner, 5568 CARLIN ST.

BUNGALOW—Mod. 5-rm. furn. at 1220 W. 36TH PL. $3000 cash and terms. VE. 1660.

5 RMS. with bath, hardwood floors, new. $1500 down. 8027 E. 83RD. Owner, 850 S. BONNIE BRAE.

PAY $50 and move into a large 4-room home. Bal. easy. Large lot. 8708 S. Normandie.

$1575—1-ROOM house, lot 50x120. OWNER, 1004 E. 92nd, near Wadsworth.

$50 DOWN, new 5-room modern, bal. easy. NORA HILL, 84204, S. Main.

North and Northeast

A HOME
YOU CAN BUY
This is brand new. Built especially for a small family. Three cozy rooms. Nice Hillside lot, exceptional view. Good street. Just 2 blocks from 8c car line, schools, churches and stores. Full price $2850. Terms. J. FRANK BOWEN & SONS.
1137 Cypress Ave. Capitol 1358.

$500 DOWN, $45 MONTH.
DOUBLE BUNGALOW, $5500.
Home and income, best bargain ever was in our office.
We loan money and write fire insurance.

B. C. BROWN,
Capitol 4049. 2620 Dayton ave.

$750 DOWN—$5000. Int. Int. Dep. 5-room bungalow on lot 40x130. Fireplace, builtin features. Hardwood floors, garage, lawns, flowers. Fine location, 1½ blks. 8c car and school. 5000 SAME AS RENT. I ALSO OFFER A FEW SNAPS IN WONDERFUL VIEW LOTS RANGING FROM $750 TO $1250. $10 DOWN, $10 MONTH. SALESMANAGER, WHO MADE WHITLEY HEIGHTS FAMOUS, HERE AGAIN WITH THE GOODS. GR. 4064. 6706 WHITLEY TERRACE.

ITALIAN VILLA.
EXACT REPLICA OF FONTAINE PALACE FROM PARIS. CONSIDERED THE MOST BEAUTIFUL IN EUROPE.
HOME OF MARIE ANTOINETTE AND EMPRESS JOSEPHINE.
NINE ROOMS.
TWO BATHS.
Large Roman Swimming Pool.
Real garden with open fireplace.
In short, a beautiful home and unique home of its kind in America. HEmpstead 6358.

ONLY $1800 CASH
Buys this charming 7-room bungalow in West Hollywood near Gardner Jct. Has large living and dining rm., breakfast room, hardwood paths, exquisite bedroom, tile bath, lot 50x150 covered with flowers and full grown fruit trees. Lot value $1000, only $13,000. Why so cheap? Owner must sell. Now is the time to buy. Investigate at once. ARTHUR M. KELLEY CO., 7531 Sunset. Telephone Holly. 2282. Open Sunday.

BY OWNER.
We must sacrifice our home at once. 726 Milton ave

CITY LOTS AND LANDS—For Sale.

YOUR FUTURE HOME IN MONTE-MAR VISTA.

The man who can afford a fine home does not wait until he is ready to build before buying the first lot he sees. He buys a lot in a permanent restricted subdivision in an exclusive residential subdivision. Monte-Mar Vista is surrounded by three Country Clubs. It is the supreme view property in California. Our courtesy cars will drive you there at your convenience, and we want you to see it before coming to a final decision. PH. Vandike 1209 or Faber 8191.
McCONNELL & FORSHEE.
700 E. Figueroa st.

86-FOOT FRONTAGE

An almost perfectly level lifting residence site directly overlooking Lanaikin Park and Los Feliz Blvd. A straight sweep down Western avenue and a view over the entire city of Los Angeles. Adjoining lots on either side, priced at $2000 and $12,000.
Buy one immediate sale.
MR. BURKE. $5000 GRanite 2082.

WILSHIRE DISTRICT

120x150 ft., west side Manhattan Place between 2nd and 3rd sts. Near paved-ins, banks, 2 electric cars, etc.

BEST APARTMENT HOUSE SITE FOR THE MONEY IN WILSHIRE DISTRICT

E. M. COOPER
4418 W. 2nd st., at Western ave.
Phone DRexel 9436.

60x125
WILSHIRE FLAT LOT BARGAIN, $10,500.
CLOSE TO WILSHIRE BLVD. AND WESTERN.
Where best possible rentals are obtainable. This is priced, $3000 under value.
MR. FLANAGAN.
KEYES & GRANT,
Wilshire at Western.
DUnkirk 2000.

NORTH WILSHIRE DISTRICT

WEST OF WESTERN

FLAT, COURT OR APT. SITE

75x135 (No Setback)
$13,500. Terms.
No phone information.
FORD & BECKER.
607 S. Western. DRexel 3333.

UNRESTRICTED LOT.
CLOSE TO LOS FELIZ BLVD.
For immediate improvement or investment. Level corner with possibilities. Lot is 60x150, on eastern street. Shown anytime by keys.
Can be had for $3000. Terms.
CUNNINGHAM & OAKS,
SUNSET & NORMANDIE.
PHONE 598038.

SIX ST. AT WESTERN AVE.
$6000.
UNRESTRICTED JAN. 1.
THE PRICE WILL INTEREST YOU.
To the man of conservative opinion and limited means who will put it to afford a home like this.
SEE VAN SORNE. DUnkirk 2000.

THREE BARGAINS
HOME OR INCOME LOTS
East front, 55 ft. frontage.....$2500
East front, 60 ft. frontage.....$2500
Best frontage on Wellington Rd., 1½ high avenue, 2 blocks from Washington and in this territory. PALMER, OF WASHINGTON. EMpire 2402.

FOR SALE—120 lots closest to new subdivisions. To settle an estate will sell separate or all together for $-$ cash. $10 to $25 per lot, or terms. Finely located for home or investment. Drive. A chance to make some money. Phone owner, MR. HERMAN, Ghrain 5002. Room 7, 1206 Harvard Blvd.

LOT 118 FT. BY 297 FT. CORNER IN BOSSMORE, MAGNIFICENT VIEW AND QUITE RESIDENTIAL RESTRICTIONS. LESS THAN ANY CORNER IN BOSSMORE BETWEEN WILSHIRE BLVD. AND COUNTRY CLUB. SEE OWNER
LA MONTE & RANSOM.
187 N. Larchmont. Holly 7894.

FOR SALE—Buy a lot in the foothills of Hollywood. Lots are selling fast. Only 10 minutes from center of town. Mulholland Dr. Price $400 to $500; $20 to $30 down, $10 per month. Call at Granite 8003, or phone 2014. E. CLARKE COMER. 7064 Sunset blvd.

BEAUTIFUL full acre lots, level as a floor, located on paved boulevard, mile north of Hollywood, heart of the Outlook district. Only $1000, $100 down, $10 per month. Price includes water, gas and electric lights. Take Vermont car to Fernwood, Hollywood. Near Vermont. Phone DRexel 9436.

BUILDERS ATTENTION
50x150, beautiful lot, $4500, on regular 4-car lot, near Wilshire; terms; also 50x150 on Wilshire; terms. Owner, 916 Wilshire Blvd. Phone 62647. SACKETT-HEIN, 5110 Wilshire Blvd.

$500. SACRIFICE. $500.
Ideal for single or double flat on West Adams car, convenient school, 2 blocks $1000 quick action. 2766 W. ADAMS. Empire 1107.

OWN twelve lots near Melrose if you want a home, duplex or business site, singles and double flats. We will guarantee it will be cheaper than anything else in the city. Phone 1203 CHEROKEE 1Emp.

HIGHLAND AVE. between 3rd & Wilshire. We have 4 60-ft. lots on this street, the last available in the district.
W. VAUGHN SCOTT CO. 661 S. Spring st. Brox. GRanite 3111.

INCOME LOT.
60x107 concrete pavement, graveled lane, ½ block to County Club Drive, 4 blocks to Wilshire. Ground floor, high ground. Will build to suit. Completely furnished. Terms. $1250.
SACRIFICE—$800. WILSHIRE-LA Corner lot for fine duplex lane, 2 car garage, sewers, new pavement, income rapid development. Act now with terms. Owner 5817 W. 3rd st. Information.
Vermont 5817.

TO SETTLE AN ESTATE—
Beautiful corner, 2 lots, 100 ft. by 150 ft., high ground near Fairfax and 3rd sts. Must sell at once. $20 per ft. MR. PARKER. Tucker 8182.

WILSHIRE CORNER, 100x185, $10,000. FULL PRICE. Will subdivide northwest corner of Wilshire at 14th for the above mentioned price. Owner. OWNER, 1000 Wilshire.

REAL ESTATE. 9001 S. Hoover.

HOME SITE BARGAIN
Wonderful location, 60x150, $1,000. Terms. Phone owner, 1148 W. 39th st. Phone ADams 1148.

REAL SACRIFICE HERE
Lot 50x150, 2 bungalows, 5 rooms each, $1750, $1000 cash. Other improvements in; rents $175. Only $2,000 for all. Must sell. Owner, 1148 W. 39th st. Phone ADams 1148.

$2000 CASH, 50x150, CORNER
ONLY AVAILABLE CORNER BETWEEN RAMPART AND BONNIE BRAE. GOOD RESIDENCE SECTION. RAMPART REALTY, Rampart & Temple.

$345. 50x170
$15 cash, $5 month.
No interest or taxes to pay.
S. Lee Lot Co.
LOFTUS LAND CO.
3711 W. Washington.
Brooklyn 0126.

HANCOCK PARK.
60-ft. corner on Vesper alley, level as floor, in center of Hancock Park. Priced to sell for $4,000. Park. Priced to sell for $4,000. Granite 8151.

LOT by owner, 55x200. Must sell before Aug. 1st. Make offer. 1 mile from Redondo. 1 block from 4-story brick bldg. 2 blocks from 2-story brick bldg. 2 blocks from 2-story brick bldg. 2 blocks from 2

MONEY WANTED—Real Estate and Collateral

BROKERS—ATTENTION.
I want to borrow $60,000 on real estate at Long Beach, that is worth in excess of $300,000. The moral and physical risk is A-1. I can give gilt-edge 100% bank references and have a high rating in excess of $500,000. The property to be covered by this mortgage in Long Beach is not improved, but the mortgage requested is not over 20% of valuation. Will pay 8% interest, 6% bonus and a broker's commission of $3000 for a three years' loan. This loan can be split into four or five separate mortgages to suit. ADDRESS P. O. box 271, TIMES OFFICE.

WANT $2500, 3 YRS., AT 8 PCT. 1ST MTG. SECURITY ON A CORNER LOT, 85 FT. ON LAS PALMAS, 4 BLKS. NORTH OF HOLLY. BLVD. & ONLY 1 BLK. FROM THE NEW EL ENCANTO APTS. TO BE BUILT. COST OF OVER 7 MILLION DOLLARS. LOT VALUED AT $7500. SECURITY 3 TIMES AMOUNT OF LOAN. CALL MR. NORRIS, OWN. OR. 9048, OR GR. 1054. FULL COMMIS. TO BROKERS

WANTED—$15,000 on 2-story store and apt. bldg. 8%; $9000 on $15,000 Hollywood double bungalow, 8%; $2500 on Wilshire $10,000 bungalow, 8%; $75,000 at 7% on $200,000 Hollywood property.
A. C. BLUMENTHAL & CO.
611 Spring Arcade Bldg., TRinity 9252.

WANTED—to settle estate, about $25,000 long time mortgage loan from private party on high improved modern, stucco income, Los Angeles business property. Worth $100,000. Improvements in value. Apply promptly. 225 WILCOX BLDG.

WANTED—First loan of $22,500 for two years on vacant business corner 150x200, Santa Monica Blvd and Gateway ave. Value $60,000. Will pay 7% interest and 10% bonus. Call HAUN, 8974341, with WRIGHT & MOGAN, INC., 7th and Broadway.

HERE YOU ARE, A BONUS OF $1500 AND 12% FOR $5000 FOR ONE YEAR. LOCAL MORE THAN FULLY SECURED. DEPARTMENT MONTHLY. THE EARLY BIRD CATCHES THE WORM. SEE MR. FAYANT, SECURITY TRUST CO., 503 NORTH SPRING ST. AT ONCE.

FOR immediate sale, $5800 first mortgage, 3 yrs., 7%; 8% discount. Conservative value $18,000. Income $200 mo. CITIZENS BOND & MTG. CO., 204 Union Bank Bldg. TRinity 1252. See MR. JOHNSON.

WE KNOW OPPORTUNITIES
and values, for we have specialized in local loans for over 20 years. No charge to you for our services.
A. F. PATTEE CO.,
4705 Holly. Blvd. Yes. Phone 58T. 397-894

WANT $3500 1st mortgage, will pay 8% interest, 5% bonus. Payments $50 mo. on $5000 loan. Value $14,500. CITIZENS BOND & MORTGAGE CO., 204 Union Bank Bldg. TRinity 1252. See MR. JOHNSON.

WHY park your dollars at 4% when conservative operations secure you first mortgage that guarantees 7% to 12%? Call MR. HOWARD, 607 Story Bldg., 1010 Broadway. Be Right.

WANTED—
Trust deeds, quick action, no expense whatever. KASS & RUBIN, 608 Bank of Italy Bldg. VAndike 1822.

READY money for TRUST DEEDS—quick action.
MORTGAGE CLEARING HOUSE,
714 S. Hill. Faber 2143; TR. 2071.

MORTGAGES and trust deeds purchased on well located properties in Wilshire-Hollywood district. HOLly 0771. 918 N. WESTERN.

WE BUY TRUST DEEDS and mortgages on improved Los Angeles property. Give details. Money at once. FRANK GURIN, 411 H. W. Hellman Bldg., 4th at Spring

WILL buy trust deeds, mortgages or contracts. Quick action. No expense or delay. Will finance. JOSEPH L. LEVY, 518 Chapman Bldg. MAin. 0874.

15% DISCOUNT—
Contract on beautiful Hollywood home worth $22,000. Will pay cut in less than 2½ yrs. $7000 will handle. GR. 1183.

WILL buy good first mortgages well located improved property. Let me have full details. 601 TITLE GUARANTEE BLDG. VAndike 5276.

CAN you use few good first mortgages and trust deeds $1500 up? Attractive discount. WAGNER, 315 Chapman Bldg. Metropolitan 1922.

GOOD first mortgage running 3 years for $3500; $105 a month income, paying 8% quarterly, 5% bonus. Will show. Call Vandike 2291.

I BUY TRUST DEEDS, MORTGAGES, CONTRACTS. MONEY AT ONCE.
MILLER, 503 Story Bldg. TRinity 0670.

FOR SALE—1st trust deed, $2400, good money, sacrifice. MR. MALMGREN, 3225 West Washington. Exposition 4904.

FOR SALE—Trust deed $4000 paying $60 monthly, 8% discount $800.
GIFFORD, 5464 5TH AVE. Ver. 8362.

MONEY wanted on good first mortgage loans in Wilshire or Hollywood. E. J. SCOTT, 5107 Holly. 0700.

I BUY Mortgages, Trust Deeds, Contracts. MONEY AT ONCE. JOHNSON, 420 Wilcox Bldg. 206 S. Spring. VAndike 0713.

RETIRED Oklahoma and California banker wants trust deed. J. J. FERGUSON, 324 Title Ins. Bldg. Faber 3606.

BUILDER has several good mortgages and trust deeds for sale at extraordinary discount. Humbolt 8106.

FOR SALE—Trust deed, $2888, paying $50 monthly, 8%, discount $800.
GIFFORD, 5464 5TH AVE. Ver. 8362.

READY cash for trust deeds.
F. A. PATTEE CO.
4705 Holly. Blvd. at Vermont. 397-894

MORTGAGES on Hollywood residence and income property, denominations $1000 to $10,000. PHONE 559-128 evenings.

MORTGAGES—Trust Deeds

10% DISCOUNT, business property 1st ——
$15,000, 8%, 3 yrs., property value $35,000. 601 LAUGHLIN BLDG. Trinity 1591.

IF you are in the market for an $11,500, $10,000, $7000, $12,500, $5000, $4500, $2750, $8000 first mortgage, call VAndike 2291.

$12,000
FIRST MORTGAGE LOAN
Near Figueroa and Jefferson. Fine gov. income, $450 per mo. valued at $25,000, 8% int. and attractive discount for quick sale.
GOODRICH, TOdav 3511.

ATTENTION BROKERS.
WE BUY GOOD TRUST DEEDS to hold not to sell, on improved property worth while; money ready.
DAVIS MORTGAGE COMPANY, Inc.,
Capital paid in $200,000.
Vandike 7643. 645 Title Ins. Bldg.

OUR OWN MONEY
FOR TRUST DEEDS.
We charge no commission.
Bring your papers with you.
Reasonable discounts.
MOORE & SPALTY,
800-10 Stock Exchange Bldg.
MEtropolitan 4773. MEtropolitan 4769

MUST sell $40000 trust deed, runs 8 months on property appraised at $82,000; Citizens' Bond & Mtg. Co., 204 Union Bank Bldg. TRinity 1252. See MR. JOHNSON.

WE WILL BUY
Your Real Estate Mortgages,
Trust Deeds, Contracts,
Quick Action.
No escrow fee. Money ready.

FRIENDLY & PTRUSE,
1094 Van Nuys Bldg. VAndike 2917.

WE have plenty of cash for good T. D.'s, 1 or 2 yrs., with or without collateral; amts. $10,000 to $20,000 desired. Prefer Wilshire or Hollywood.
J. W. DYER & SON
1200 N. Western ave. HOLly. 5048.

$100,000 NOW available to buy 1st & 2nd trust deeds and contracts. No escrow necessary. Bring your papers with you if you want your money without delay.
MR. WATSON
215 Merchants Nat. Bank Bldg.

TRUST DEEDS WANTED—
If you wish to sell your first mortgage or trust deed bring your papers to MISS PRISBIE, 635 Bank of Italy Bldg. Metropolitan 1939.

$12,000 to loan on Hollywood property, please see us, we specialize in first mtge. loans.
HOLLYWOOD REALTY CO., 1031
5403 W. 84th st. DUnkirk 0813.

$45000 ON fine large bungalow at 613 S. Citrus, one rm. bath, double garage. Value $117,000. 5% north of Wilshire. GRANITE 7535. RENE RIVIERE, owner, 120 N. Oxford.

I NEED $15,000 to help me finance a 10-story 500 room hotel to be built by bonded contractor. Will pay liberal int. & bonus. Will give strong loan. Address P. O. box 204, L. A. BROADWAY.

BONUS—200%—BONUS
Am loaning $1000 per month on property worth double the security or $4000 per month on lots in fine location. Address O, box 41, TIMES OFFICE.

WANTED $15000 at 8% on owner's 4-room bungalow and garage. Lot 40x136 Angeles mesa.
OWNER, 5464 5TH AVE. VEr. 8362.

$1500—3 years, 8% dues, 3 living rooms and garage building. Will deposit $50 with broker. SPICKERMAN, 617 Grant Bldg.

$1500 TO $2000, 2 to 3 yrs., 7% (might pay 8%), first mtg. on residence, required by old line client. A-1 risk to very liberal party. THORNWALL 2460.

WANT $4000 first mortgage on 2 bungalows, new 5-rm. bungalows at 1120 and 1122 Bonnie Brae. Reasonable. THORNWALL 2278 or 3040894, eves. only.

WANTED $3500 at 8% on owner's 4-room strictly modern bungalow and garage. W. Jefferson district. OLIVER, 5464 5th ave. VEr. 8362.

10 AND 12 per cent guaranteed mortgage security.
617 SECURITY BLDG.
5th and Spring sts. Tel. TRinity 9065.

WANTED—Loan $11,000 on new 4-family apartment house, 2 blocks from Wilshire Blvd., individuals only. MR. HARMON, DUnkirk 0554.

WANTED—Loan of $5500 on $20,000 property. Address P. O. BOX 325, Highland Park Branch, Los Angeles, Cal.

$15,000 WANTED to finance irrigation of 80 acres. Best of references. Address O, box 216, TIMES OFFICE.

WANTED — $3250, 2 years, 8%. $250 bonus to build building. Owner, 1726 W. 20th st. Phone 58T. 397-894

$20000 FROM private party on $15,000 improved blvd. property. Liberal bonus and per cent. Call MEacon 2008.

WANT $12,000 on 8 flats, 3 stories, next Main. Rock. Rent $3500. THOMAS PHELPS, 500 Crocker Bldg. TUcker 2150.

WANT FIRST MTG. MONEY ON HOLLYWOOD RESIDENCE PROPERTY. 100 Fair Oaks ave., South Pasadena.

FRIENDLY & PTRUSE,
1094 Van Nuys Bldg. VAndike 2917.

WE have plenty of cash for good T. D.'s, 1 or 2 yrs., with or without collateral; amts. $10,000 to $20,000 desired. Prefer Wilshire or Hollywood.
J. W. DYER & SON
1200 N. Western ave. HOLly. 5048.

$100,000 NOW available to buy 1st & 2nd trust deeds and contracts. No escrow necessary. Bring your papers with you if you want your money without delay.
MR. WATSON
215 Merchants Nat. Bank Bldg.

TRUST DEEDS WANTED—
If you wish to sell your first mortgage or trust deed bring your papers to MISS PRISBIE, 635 Bank of Italy Bldg. Metropolitan 1939.

QUICK MONEY HERE
Cash for your trust deeds and notes. No commission. Money same day. Bring your papers.
300 GRANT BLDG.

$1700—Trust deed, payable $35 month on 4 rms. and bath, large lot, $4th Pl. near Monetta. Worth $4500; 1st mtg. only $3000. Liberal discount. OWNER, 6001 West 9th st. TUcker 1286.

WE buy and sell mortgages and trust deeds on well secured L. A. real estate. Mr. White with M. TIMBERLAKE & CO., 727 Security Bldg. TUcker 2484.

A $7000 FIRST mortgage on 4 apartment house, 10x122 foot lot, high class, $180 monthly income. Running for two years. Interest. Good bonus. Will show. VAndike 2291.

I WILL buy several trust deeds up to $10,000 if they represent real estate security within three years and discount is right. Acting principals only. Address O, box 439, TIMES OFFICE.

WANTED—Mortgage and trust deeds.
THE WILLIAM WILSON CO.,
428 Pacific Mutual Bldg. VAndike 2903.

$6000 due on $8000, $26 P. D., netting 8 to 1 by close-in improved Wilshire blvd. 949-441.

MORTGAGES, TRUST DEEDS, BOUGHT
PRIVATE MONEY. NO BROKERAGE. TU. 7161

I WILL buy well secured trust deeds at current discounts. HAMELL, Main 1138.

FOR SALE—$2800 T. D. at good discount. 1042 S. VERMONT AVE. TR. 9071.

WANT—Big money. Hollywood property $3000 up. Also T. D.'s. RE. 3633.

WILL pay cash for satisfactory trust deed. Principals only. LEWIS, GRanite 4316.

TRUST Deeds bought. Sacramento 4116.
SECURITY TRUST BLDG.

WANT cash for trust deeds, contracts, etc. 731 Lowe's State Bldg. VAndike 4506.

STOCKS AND BONDS—Miscellaneous

CAPITAL
FOR YOUR BUSINESS.
I will organize and procure new capital for your store or business. $50,000 to $2,000,000. Let me have your plans. Information address O, box 216, TIMES OFFICE.

FOR SALE—1250 shares, all or part, American Magnesite corporation at 90c per share. This stock carries with it the 6% preferred stock dividend to be declared about $400, subject to prior sale.
JUNIOR FINANCE CO.,
1826 Washington Bldg. TUcker 4344.

FOR LINCOLN MORTGAGE STOCK at $10 a share, will trade $4000 contract on 6-room South Pasadena bungalow east of Fair Oaks. HILLEY REALTY CO., 100 Fair Oaks ave., South Pasadena.

FOR SALE OR EXCHANGE
Large block of stock in well known old 45-room apt. house, near Ambassador Arms. Value $100,000. Will take good paper. 1343 S. VERMONT. HOover 1600.

40-RM. HIGH CLASS APT.
$9000 handles beautifully furnished, earning 20% on entire price. Furniture.
UNION REALTY COMPANY,
315 So. Broadway, suite 202.

$12,000—$7000 WILL handle, balance $150 mo. Nearly new 5-room bungalow, close location, clearing $450 mo. Summer rates. Must sell on account of other interest. 1030 ARGYLE.

APT. HOUSE, 22 ROOMS, CORNER.
Brick, long lease, $1500 cash. Balance monthly. Inhabiter will
HAMELL, CO. Fil. W. 6728.
Main 1138.

100-ROOM apartment, will clear $1200. $10,000 cash.
SEVENTH STREET BROKERS,
1120 W. 7th st. MAin 9344. Blast.

6-RM. hotel & apt. N. $3000. Flies lease. Pr. $12,000, $1,500 terms. We have many bargains like this. Also some fine hotel properties for sale. RATES, 428 DOUGLAS BLDG.

10-YR. lease and furniture, new double, 12-unit apt. house, always filled, $1000 month, adding section; $6000 mortgage. Consider trade. Nr. University. 1026S7.

FOR SALE OR EXCHANGE
30 rooms elegant furnishings, long lease, reasonable rent. Sacrifice. 1202 S. Vermont. Sacrifice.

VAN NESS court, best little money-maker in Hollywood. 1226 N. Van Ness. Clear. $3500 cash. 1424½ N. VAN NESS.

FLAT site, 100x150 feet, L-Beral district, $5000. 1-year lease. Rent $100. 3615 S. HILTON AVE.

40 RMS., singles, Wilshire, lease, equity $7500. Trade for bung. Main 2264.

For Exchange

WILL SACRIFICE AND EXCHANGE!
Owner returning East must sell or trade new close-in 24 apartment house with secured lease. Will net 40% on investment. Can use good clear part payment. Exceptional opportunity.
JOE TOPLITZKY CO.,
See Mr. Waskowitz.
205 H. W. Hellman Bldg. TRinity 8451.

FOR EXCHANGE—First 10-room apt. house in city. Tile baths, showers, Tiffany woodwork. Every apartment occupied. Price $85,000. Clear. Want residence or income property. Might take lots or clear country. MR. BEAR, 307 Story Bldg. Sunset 3951.

FOR EXCHANGE—Furnishings & lease of a good close-in apartment house for furnished home. Owner will stand investigation. LANGER-PANGBORN CO. Phones Vandike 1736 and Vandike 4048.

APTS. 42 rms., $4500. Will handle close in. OWNER, AT. 1635.

For Lease.

THIS is a wonderful opportunity, close to Ocean & Mountains, a few blocks from site of Shoreham Apts & Hotel. 32 rooms of three and five-room efficiency. High class and very best of construction, will be completed 90 days. 16 beautiful apartments will lease for 10 years for $15 per room. See MRS. HARRIS, with F. W. ARMITAGE, 1329 3rd St., Santa Monica. Phone 21469.

FOR LEASE—14 single apartments in new buildings, corner 3rd & Manhattan, in best part of Wilshire district. Price only $30 an apartment. Ready for occupancy. April 1. Very attractive proposition. Only best of construction, close to stores and public garage. Highest rentals. See MR. CROSS with FORD & BECKER, 607 S. Western ave. DUnkirk 1600.

FOR EXCHANGE—One of the best apt. leases in the Wilshire district, 28 singles, new furnishings. Rent $16 a room. Want orange grove, small ranch or city lots. $10,000 equity. Owner, 5826Q1. W. LYNCH, 1208 W. 6th.

FOR LEASE—42 rooms, heart of Hollywood large airy rooms, modern. Ready August 15th. See 1618 N. HUDSON AVE. MR. STARK. Vandike 9362.

8-UNIT bungalow court. Beautiful new court. Will lease furnished or sell furniture. Attractive proposition. Owner, 1108½ W. 37TH DRIVE.

Wanted

WANTED—30 or 60-room apt. house. Must be good location and cheap rent. Will put in my clear 7-rm. bungalow and cash. Owners only. Phone DUnkirk 1429.

WANTED TO LEASE SMALL APT. HOUSE, UNFURN. ANgelus 1062.

HOTELS, ROOM'G HOUSES For Sale, Ex., Lease, Wanted

For Sale.

WILL sell controlling interest in the lease and furniture of 50-room hotel. New, three-story stucco, elevator, 5½% basis, ten-year lease. Large ground floor lobby. Wonderful location. This lease is rated at $45,000. My partner likes it so well he will not sell his share. I will deliver a three-fifths interest for $14,000. Show the cash and I will show you the best hotel buy in Los Angeles. No agts. Phone Holly. 1547.

50-ROOM BRICK HOTEL BUILDING.
New, well constructed, just off one of Los Angeles' principal hotel streets. A well secured lease for 10 years showing $550 per month income. 78 ft. frontage and room for another structure. $20 000 handles, balance mortgage and trust deed. Mr. Shepherd, Hotels and Apartments.
MERRICK & BUDDICK, INC.
403 So. Hill st. VAndike 1166.

AM forming limited syndicate to take over paying financial business. Over half million profits available. Have several openings for live salesmen. Must be able to advance $1000 each. Returnable in six months, plus bonus and profits. Present contracts worth over $100,000. Large profits on the proofs. Address R, box 35, TIMES OFFICE.

For Lease.

FOR LEASE.
UNFURNISHED HOTEL.
80 rooms, some private baths, good west side location. Ready to start building. Good lease. See Mr. Shepherd.
MERRICK & BUDDICK, INC.,
403 So. Hill st. VAndike 1166.

Wanted

HAVE client with $6000 cash. Wants 10-room modern house, east part. Owner. HOBART 650 S. Figueroa. TR. 1046.

BUNGALOW COURTS—For Sale, Ex., Lease Wanted

SACRIFICE beautiful 7-unit mod. stucco court, with 6 garages, on well improved street. Cost $30,000. Will take $22,000, paved alley, with 20-ft. alley in rear to garage, built last year at cost of $4,500. Appraised value of the largest bank in northwest at $30,000. Price $20,000. $8000 cash handles. Owner, 1026 E. 22d or write C. A. GRAHAM, Box 252, Montebello, Cal. Courtesy realtors.

LEASE from owner, wide, beautiful stucco court, completed Aug. 1st. Free rent to Sept. 10 singles tiled, 3, 4 & 5 rooms, hot water, bit-in., nr. W. Adams & Western. Fine rental neighborhood. Lease for 5 yrs. Gard. $700 handles. $2000 will furnish. DAY, 2270 W. 39TH ST.

60 DAYS FREE RENT.
I will give free rent until October 1 on new 12-unit bungalow court with garages. Price, $24,000. Terms. Just completed. See OWNER, 930 S. Vermont.

DOUBLE LOOK! 10-unit bung. court, brand new furniture, 10-yr. lease goes to save stairs. Vermont, close to University. Owner, 1298 S. Gramercy, must go by Aug. 1. Eleanor 8510. Even show Vandike 2291.

I WILL buy several trust deeds up to $10,000 if they represent real estate security within three years and discount is right. Acting principals only. Address O, box 439, TIMES OFFICE.

WANTED—Mortgage and trust deeds.
THE WILLIAM WILSON CO.,
428 Pacific Mutual Bldg. VAndike 2903.

$6000 due on $8000, $26 P. D., netting 8 to 1 by close-in improved Wilshire blvd. 949-441.

MORTGAGES, TRUST DEEDS, BOUGHT
PRIVATE MONEY. NO BROKERAGE. TU. 7161

I WILL buy well secured trust deeds at current discounts. HAMELL, Main 1138.

FOR SALE—$2800 T. D. at good discount. 1042 S. VERMONT AVE. TR. 9071.

WANT—Big money. Hollywood property $3000 up. Also T. D.'s. RE. 3633.

WILL pay cash for satisfactory trust deed. Principals only. LEWIS, GRanite 4316.

TRUST Deeds bought. Sacramento 4116.
SECURITY TRUST BLDG.

WANT cash for trust deeds, contracts, etc. 731 Lowe's State Bldg. VAndike 4506.

STOCKS AND BONDS—Miscellaneous

CAPITAL
FOR YOUR BUSINESS.
I will organize and procure new capital for your store or business. $50,000 to $2,000,000. Let me have your plans. Information address O, box 216, TIMES OFFICE.

FOR SALE—1250 shares, all or part, American Magnesite corporation at 90c per share. This stock carries with it the 6% preferred stock dividend to be declared about $400, subject to prior sale.
JUNIOR FINANCE CO.,
1826 Washington Bldg. TUcker 4344.

FOR LINCOLN MORTGAGE STOCK at $10 a share, will trade $4000 contract on 6-room South Pasadena bungalow east of Fair Oaks. HILLEY REALTY CO., 100 Fair Oaks ave., South Pasadena.

MINES AND MINING—Miscellaneous

SATTER than mining experiment. Quarryman wants party to open quarry for break-water rocks. 14 million dollars worth of rocks soon wanted. Handle your own money. Not a scheme. No agents. Broker's commission of $3000 for a three years' loan. This loan can be split into four or five separate mortgages to suit. Address P. O. box 271, TIMES OFFICE.

WANT $2500, 3 YRS., AT 8 PCT. 1ST MTG. SECURITY ON A CORNER LOT, 85 FT. ON LAS PALMAS, 4 BLKS. NORTH OF HOLLY. BLVD. & ONLY 1 BLK. FROM THE NEW EL ENCANTO APTS. TO BE BUILT. COST OF OVER 7 MILLION DOLLARS. LOT VALUED AT $7500. SECURITY 3 TIMES AMOUNT OF LOAN. CALL MR. NORRIS, OWN. OR. 9048, OR GR. 1054. FULL COMMIS. TO BROKERS

WANTED—$15,000 on 2-story store and apt. bldg. 8%; $9000 on $15,000 Hollywood double bungalow, 8%; $2500 on Wilshire $10,000 bungalow, 8%; $75,000 at 7% on $200,000 Hollywood property.
A. C. BLUMENTHAL & CO.
611 Spring Arcade Bldg., TRinity 9252.

WANTED—to settle estate, about $25,000 long time mortgage loan from private party on high improved modern, stucco income, Los Angeles business property. Worth $100,000. Improvements in value. Apply promptly. 225 WILCOX BLDG.

WANTED—First loan of $22,500 for two years on vacant business corner 150x200, Santa Monica Blvd and Gateway ave. Value $60,000. Will pay 7% interest and 10% bonus. Call HAUN, 8974341, with WRIGHT & MOGAN, INC., 7th and Broadway.

HERE YOU ARE, A BONUS OF $1500 AND 12% FOR $5000 FOR ONE YEAR. LOCAL MORE THAN FULLY SECURED. DEPARTMENT MONTHLY. THE EARLY BIRD CATCHES THE WORM. SEE MR. FAYANT, SECURITY TRUST CO., 503 NORTH SPRING ST. AT ONCE.

FOR immediate sale, $5800 first mortgage, 3 yrs., 7%; 8% discount. Conservative value $18,000. Income $200 mo. CITIZENS BOND & MTG. CO., 204 Union Bank Bldg. TRinity 1252. See MR. JOHNSON.

WE KNOW OPPORTUNITIES
and values, for we have specialized in local loans for over 20 years. No charge to you for our services.
A. F. PATTEE CO.,
4705 Holly. Blvd. Yes. Phone 58T. 397-894

WANT $3500 1st mortgage, will pay 8% interest, 5% bonus. Payments $50 mo. on $5000 loan. Value $14,500. CITIZENS BOND & MORTGAGE CO., 204 Union Bank Bldg. TRinity 1252. See MR. JOHNSON.

WHY park your dollars at 4% when conservative operations secure you first mortgage that guarantees 7% to 12%? Call MR. HOWARD, 607 Story Bldg., 1010 Broadway. Be Right.

WANTED—
Trust deeds, quick action, no expense whatever. KASS & RUBIN, 608 Bank of Italy Bldg. VAndike 1822.

READY money for TRUST DEEDS—quick action.
MORTGAGE CLEARING HOUSE,
714 S. Hill. Faber 2143; TR. 2071.

MORTGAGES and trust deeds purchased on well located properties in Wilshire-Hollywood district. HOLly 0771. 918 N. WESTERN.

WE BUY TRUST DEEDS and mortgages on improved Los Angeles property. Give details. Money at once. FRANK GURIN, 411 H. W. Hellman Bldg., 4th at Spring

WILL buy trust deeds, mortgages or contracts. Quick action. No expense or delay. Will finance. JOSEPH L. LEVY, 518 Chapman Bldg. MAin. 0874.

15% DISCOUNT—
Contract on beautiful Hollywood home worth $22,000. Will pay cut in less than 2½ yrs. $7000 will handle. GR. 1183.

WILL buy good first mortgages well located improved property. Let me have full details. 601 TITLE GUARANTEE BLDG. VAndike 5276.

CAN you use few good first mortgages and trust deeds $1500 up? Attractive discount. WAGNER, 315 Chapman Bldg. Metropolitan 1922.

GOOD first mortgage running 3 years for $3500; $105 a month income, paying 8% quarterly, 5% bonus. Will show. Call Vandike 2291.

I BUY TRUST DEEDS, MORTGAGES, CONTRACTS. MONEY AT ONCE.
MILLER, 503 Story Bldg. TRinity 0670.

FOR SALE—1st trust deed, $2400, good money, sacrifice. MR. MALMGREN, 3225 West Washington. Exposition 4904.

FOR SALE—Trust deed $4000 paying $60 monthly, 8% discount $800.
GIFFORD, 5464 5TH AVE. VEr. 8362.

MONEY wanted on good first mortgage loans in Wilshire or Hollywood. E. J. SCOTT, 5107 Holly. 0700.

I BUY Mortgages, Trust Deeds, Contracts. MONEY AT ONCE. JOHNSON, 420 Wilcox Bldg. 206 S. Spring. VAndike 0713.

RETIRED Oklahoma and California banker wants trust deed. J. J. FERGUSON, 324 Title Ins. Bldg. Faber 3606.

BUILDER has several good mortgages and trust deeds for sale at extraordinary discount. Humbolt 8106.

FOR SALE—Trust deed, $2888, paying $50 monthly, 8%, discount $800.
GIFFORD, 5464 5TH AVE. VEr. 8362.

READY cash for trust deeds.
F. A. PATTEE CO.
4705 Holly. Blvd. at Vermont. 397-894

MORTGAGES on Hollywood residence and income property, denominations $1000 to $10,000. PHONE 559-128 evenings.

HOTELS, ROOM'G HOUSES For Sale, Ex., Lease, Wanted

For Sale.

A NEW downtown hotel near Repos tion showing 18% on investment. Can be handled for cash and vacant lot.
JOE TOPLITZKY CO.
Mr. Cooper,
205 H. W. Hellman Bldg. TRinity 8451

WE FINANCE
Individuals and Agents
Hotels and Rooming Houses
L. H. CLARK & CO.
908 Loew's State Bldg.
MUtropolitan 3336.

BEST buy in splendid apartment house in Los Angeles, 32-rm. brick bldg., west side corner. Only $4000 cash needed. Other business requires this sacrifice. A snap. Call at room 331, STOCK EXCHANGE BLDG., L. A.

$825 INCOME. Rent $300. Lease 4 years 34 rooms, up to date equip. Heart of business, downtown. Best rooming section in L. A. House newly decorated. Space for 20 cars. Sacrifice for quick sale. Owner, 1258 E. FLOWER. FAber 2178.

WILL take trade to $20,000 as first payment west side brick apartment. Good lease, low rent. Balance of $20,000 easy terms. Address OWNER, R, box 540, TIMES BRANCH.

BARGAIN hunters, here's your chance. 65 rms., new furniture, right downtown. W. 6th, 2nd. wkse. Rent $6. Full price $10,000. I will help you finance this one. HERMAN, 312 Grant Bldg.

32-RM. brick hotel, private bath 5 rr. lease, $8 per room. Nets $500 mo. Terms. Owner residence or apartment. L. F. H priced right. Owner. MUtro. 1305.

J. D. MINSTER & COMPANY.
HOTELS, APARTMENTS, INVESTMENTS
SUITE 1052 TITLE INSURANCE BLDG.
PHONE vandike 8832.
PUBLISHERS PACIFIC COAST RECORD.

FOR SALE—Lease of the Ramsart Inn. 2504 S. Hoover. Only 23 rooms. Fine profit. Easy terms. Call owner, DUnkirk 30929. DRexel 1318.

19-ROOM WEST SIDE APARTMENTS. Rent $75. Good lease. Inc. $156. Full price $1800. $600 down. Newly furn. Febry. CRIBBS REALTY CO., 631 W. 9th.

12 ROOMS nicely furnished, clean rent, splendid opportunity, tea room, equipment. Small payment will handle. Exclusive con. Wil. location. 505 S. Serrano

OWNER'S rm. 10 rms., 2 apts. 6 single rms., 2 baths, 1 gar., lease. Rent $110. Good home and income. 1419½, GEORGIA 3.

12 NICELY furnished rms., all of the best, 2 baths, lease. Rent $100, nets $100 and up. $1250 with $750 cash. MAcon 2295.

15-RM. rooming house. Furn. and lease. Westlake dist. Rent only $100. $600 handles. WESTLAKE INV. CO., 1620 W. 7th.

8 RMS. FURN. & 2 sleeping porches, 2 yrs. lease & rent $60. Absolutely a bargain. 931½ W. 32ND. Pk. 3Sac. 9455.

ROOMING house, good for a monthly profit of $150. Only $1200 req. or might trade for property. 913 W. 9TH ST.

$950 handles elegant 14 rooms. Excellent furniture. 909 WEST 9TH ST.

SACRIFICE lease and furniture 9 rms., 2 gar., $75 rent. 2625 S. Budlong. A car.

Wanted

WANTED—30 or 60-room apt. house. Must be good location and cheap rent. Will put in my clear 7-rm. bungalow and cash. Owners only. Phone DUnkirk 1429.

WANTED TO LEASE SMALL APT. HOUSE, UNFURN. ANgelus 1062.

BUSINESS INVESTMENTS—All Kinds

LUMBERMEN—Experienced TIE specialists now organizing company with Los Angeles headquarters to operate Oregon mills producing Douglas Fir R.R. Cross Ties and market output. Located right in enormous supply low-cost timber, the mills will be situated on River on which product is floated to near-by ocean port from which deliveries are railed to domestic rail trade and by water to world's markets. R.R. Tie specialists earn exceptional profits with maximum safety to capital. We require additional capital to serve large volume profitable business always available. Without obligating you we will give details to businessmen or other possible investors. Give address and phone number. Write at once to R.R. TIES, 2005 SO. MAIN ST.

AM forming limited syndicate to take over paying financial business. Over half million profits available. Have several openings for live salesmen; men able to advance $1000 each. Returnable in six months, plus bonus and profits. Present contracts worth over $100,000. Large profits on the proofs. Address R, box 35, TIMES OFFICE.

A PARTY with $10,000 or more to invest in an old established Los Angeles men's furnishing store, which has been in successful operation for more than 15% years. We now have several thousand dollars worth of fall business on hand. We are going into the strictest investigation. Address R, box 595, TIMES BRANCH.

WANTED—Party with at least $25,000 cash to take over established business having exclusive Southern California distribution of a nationally advertised automobile accessory. This proposition will bear the most rigid investigation. Address O, box 212, TIMES OFFICE.

WANT party with $10,000 to $20,000 in cash to join in business in equitable way with school & transportation; money to be used for advertising and sales. Look worth $40,000 free and clear. Have one of finest selling organizations in city to handle sales. Address N, box 142, TIMES OFFICE.

MAN with business and executive ability who will invest $10,000 that should earn 25% first year; to join in business in connection with salary of $350 per month and be associated with business men of high standing; reference required. Address N, box 150, TIMES OFFICE.

A PARTY to invest $6000 in mfg. business that is GUARANTEED by Bonding Co. Investigate & satisfy yourself above statement the truth. Address R, box 57, TIMES OFFICE.

WANTED—Office manager, salary $250 per month; must invest $10,000. Net checks of more than 20 per cent; references required. Address N, box 148, TIMES OFFICE.

GOOD business man with $5000 to join us in going back east with unusual manufacturing proposition. Big possibilities. No risks. Monday is the time. Address O, box 248, TIMES OFFICE.

MR. INVESTOR, WHY GAMBLE?
Share real estate and industrials. Non-assessable. Safe. Address P, box 524, TIMES BRANCH.

IF YOU ARE INTERESTED IN MOTION PICTURES, WRITE A SMALL AD. MONEY TO INVEST. WRITE F. YOUNG, 1100 STOCK EXCHANGE BLDG.

YOUNG engineer needs $2500, conservative business. Address R, box 313, TIMES BRANCH.

BUSINESS OPPORTUNITIES Of Many Kinds

Miscellaneous

GARAGE TO LEASE.
Modern and well located, 41st and Menta aves., will be vacant August 1. This will be rented by advertising for short time.
CONWAY & GLEANING,
VAndike 7341. 1032 Cit. Nat. Bank Bldg.

BUSINESS OPPORTUNITY.
WANTED—A man capable of managing a thriving business; must have capital; in the San Joaquin Valley with splendid prospects of development. One preferred who has capital to purchase interest in company. Write DUANE BENNETT, Lane Mortgage Co. Bldg., Los Angeles

A COMPLETE equipment and formula for mixing paints, varnishes and enamels in colors. Fine for man and wife that want to make more than mere living. Can be bought at discount of one-half. Call or address 448 W. GARFIELD AVE., Glendale, Cal.

CASH AND SERVICES NEEDED.
Lease at our exhibit in window at 400 S. Hill st. Then if you want to join with us after you are prepared to handle this wholesale, retail and mfg. our new discovery. Call at 406 S. HILL, room 214.

FOR SALE—A bargain, a good up-to-date ice cream business with lease, doing $1000 per month business. Store fixtures amounting to $1000. Everything in splendid condition. Will sell for $600 cash, free and clear. Must be sold by Wed., July 30. Call at LITTLE-JOHN CREAMERY CO., 2630 W. Jefferson boulevard.

EASTERN firm requires partial services of responsible man or woman with an established trade in Los Angeles, who can give few minutes each day to attending to local correspondence. Address W. KIMBLE, Rex Arms Apts.

WANTED—Man capable of assuming executive position. Must have clean record and be able to make substantial investment. Good salary and bonus. Address R, box 837, TIMES BRANCH.

SMALL grocery, fruit stand and veg. store. Need man here corner in apt. dist. Now doing good business and increasing rapidly. Good lease. Price $1000. 601 FIGUEROA.

WANTED—Partner, have good variety grocery stock, need good salesman with few hundred dollars to help finance and manage new store. Owner, TRinity 8531. MR. WAKEFIELD.

CAPITAL WANTED—
Business man to invest from $5000 to $20,000 cash from active interest in going business.
ADDRESS LL, box 455, TIMES BRANCH.

GOING chicken ranch subdivision on State Highway one hour's ride from town, needs capital, will take in partner. Price $200,000. Address O, box 67, TIMES OFFICE.

FOR LEASE—Auto camp on Valley Blvd. at First and Oak streets, Pomona. Operated adding cabin factory, 10 units. $2,500 lot. FRANK TANDY, 500 S. Alvarado street, L. A. DUnkirk 8092.

$250 cash in the morning pictures business, good location, great sacrifice. Films and machines rented, sold and purchased. VISUAL EDUCATIONAL CO., 238 San Fernando Bldg.

TWELVE years in the same location handling only the best in the land.
ROY A. BETRAT CO.
400 Title Insurance Bldg.
5th and Spring.

A SACRIFICE. Light manufacturing business with retail store, established trade, fine location, large stock. Must be sold at once. Will consider installment plans. Address R, box 20, TIMES OFFICE.

ST. M. L. Sachs, Auctioneer, Fh. EM. 6492
AUCTION, Wed., July 30, 11 a.m. Clean up sale of stores, offices and bakery fixtures. To be sold in one lot or lots to suit. 5107 SUNSET BLVD.

NEW central market to open in So. Pasadena. Opportunity for grocery, meat market, vegetable market, delicatessen, etc. Ideal space inquire 1500 MISSION ST., S. Pasadena. Elliot 3223.

SMALL GROCERY, FRUIT STAND & VEG. STORE, near busy corner, apt. district. Now doing good business and increasing rapidly. Cheap lease. Price $1000. 601 S. FIGUEROA.

FOR SALE—Good paying business, soft drinks, candies, etc. Reason for selling business takes all my time, reason for selling